Entertainment – Page 7 | Home Building – Page 10 | Full Week's TV – Pages 11, 12 | Books – Page 6

ROTO MAGAZINE COLOR 14¢

WEEKEND EDITION

124 PAGES 14¢

Victoria Daily Times

THE HOME PAPER
PHONE 382-3131

WEATHER: Mostly Cloudy, Showers

80th Year, No. 256 ★★★ VICTORIA, B.C., SATURDAY, APRIL 11, 1964—124 PAGES PRICE: 10 CENTS WEEKEND 14 CENTS



ELEPHANT-SIZED SHOCK flashes across face of Charlene Wise of Arlington, Texas, Friday, when she unexpectedly became object of attentions of Sis Flagg IV, a three-month old Indian elephant imported to take part in an annual show. As Miss Wise was holding duck for a closer look, Sis decided to take a closer peek at Miss Wise's necklace. (AP Wirephoto).

Hellyer Optimistic On Ship Contracts

New Program After July

By PETE LOUDON

New naval ship contracts will be let as soon as possible after July, Defence Minister Paul Hellyer said here today.

He said a study of anti-submarine weapons systems will be completed in July.

"As soon as possible after that we can expect to be back in the ship procurement business," the minister added.

COAST TO SHARE

Mr. Hellyer, here on a one-day visit to defence establishments, said he could see no reason why Victoria and Vancouver shipyards would not share in contracts let at that time.

The minister said he realized that cost factors are higher in west coast yards, but "I am sure you can get your prices in line and share in the business."

He said he could give no definite word on the type of vessels the maritime defence system would require. Additional special studies will be given to a suggested need for vessels for troop transport and supply, he added.

He suggested that such vessels might be combined with vessels suited to carrying helicopters.

FUTURE USE

The study now being conducted by the defence department includes future uses of submarines, surface vessels, aircraft and combinations of all three.

He thought the findings would contribute to defence spending of an estimated $4 billion in the next four years.

At the same time, he said current plans to integrate the three services and streamline military operations could save about $1 billion over a decade.

Mr. Hellyer said there has been a "tremendous response" to the unification plan which was gratifying to the government.

"The integration will streamline effectiveness, reduce reaction time and save on purchases of equipment," he stated.

UNIFORM DISTANT

But the day when all forces will wear one uniform is not yet in sight, he cautioned, despite an earlier report from Ottawa that this would occur in 1965. He said this was corrected in the Commons.

It might come about "sometime" he said, because when the services are integrated under a single command there will be need for cross-postings in the many trades that now overlap.

The minister was unable to give details on how quickly the integration will proceed. First there would be integration of the top headquarters staff at Ottawa.

"The biggest wastage of manpower (if you can call it that) is there," he said.

Asked whether a single service would mean merger of the army base at Chilliwack with the navy base here or the RCAF base at Sea Island, the minister refused to speculate.

"I would think in due course

Continued on Page 19

MAKARIOS CONFERS IN ATHENS

ATHENS (UPI) — Greek Premier George Papandreou conferred for three and a half hours today with Cyprus President Archbishop Makarios and said after the meeting "complete agreement was established" on the Cyprus question.

Makarios flew in this morning to align strategy with the Greek government and discuss possible return of famed Greek Cypriot underground leader Gen. George Grivas to the embattled island.

Makarios said he expected to meet Grivas either later tonight or Sunday.



—Times Photo

DEFENCE MINISTER Paul Hellyer was greeted here today by Rear Admiral W. M. Landymore.

DOCTORS STILL STRIKE

Belgium Hit By Epidemic

BRUSSELS (UPI)—A highly infectious children's disease was reported sweeping eastern Belgium today, as talks between the government and striking doctors appeared on the verge of collapse.

Observers said the skeleton medical staffs organized by the striking doctors would be swamped by even minor epidemics.

Reports from Liege and Luxbourg provinces said the infectious disease, not immediately identified, was reported in a dozen cases. Doctors warned parents not ao allow their children to return to school Monday when the Easter vacation ends.

But in an ominous warning from the government, Premier Theo Lefevre announced "the strike must end before we will re-open negotiations" on possible reconsideration of the nation's new health scheme, against which the doctors are protesting.

Doctors' representatives and government officials were to meet again today at Val Duchess Chateau outside Brussels—but only to discuss ways of reopening negotiations which broke down April 1, precipitating the strike.

Lefevre said angrily that "any normal group" would have stopped its strike and started negotiations at the point reached Friday after a seven-hour talk between the two parties.

"I hope this will not become known as the time of the assassins," Lefevre said as he entered the conference hall to begin the talks.

BRUSSELS — Sources close to the government said here tonight there was "good hope" that agreement would be reached later tonight which would end the strike of Belgium's 12,000 doctors.

WIRE BRIEFS

Jail Prisoners Riot

MIAMI, Fla. (AP)—More than 200 prisoners rioted today in the Dade County jail, smashing windows, flooding some cells and corridors and hurling debris to the jail yard below. A dozen ringleaders were dragged, kicking and screaming, out of cells and placed in solitary confinement.

Montreal Raids

MONTREAL (CP) — Police anti-terrorist squads today continued a series of raids in an attempt to smash the underground Armee de Liberation du Quebec and questioned at least a dozen persons.

MacArthur Buried

NORFOLK, Va. (AP) — With the measured dirge of cannon fire and the sad notes of taps, old soldier Douglas MacArthur was buried here today.

China Fair Guarded

TOKYO (UPI) — Red China opened the largest overseas trade fair in her history under heavy police guard in Tokyo today. Violence erupted almost immediately when a right-wing Japanese hurled two egg shells filled with black ink at a picture of Red Chinese Premier Chou En-lai. He was arersted.

113 Die In Ship Fire

TEHERAN, Iran (UPI)—One hundred and thirteen persons drowned Friday night when fire broke out aboard a motor ship in the Persian Gulf, it was reported today. Only seven were rescued.

O.C. SOCCER PAGE 15

SCOTLAND WINS 1-0

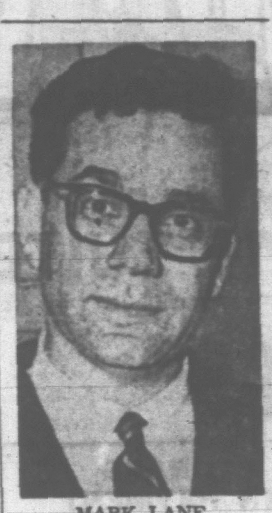
GLASGOW (AP)—Scotland defeated England 1-0 in an international soccer match at Glasgow's Hampden Park Stadium today before a crowd of 134,000.

Alan Gilzean, Scotland's centre - forward, scored the winning goal in the 72nd minute.

The win gave Scotland a share with England in the British championship title. It also ended a six - game winning streak by England.

The game was played in drizzling rain.

The Scots completed three wins in a row over England—the first time they have done this since 1884.



MARK LANE
. . . 'people deluded'

ATTACKS PRESS

Lawyer Believes Oswald Innocent

COPENHAGEN (Reuters) — New York lawyer Mark Lane, who has conducted his own investigation of the assassination of President Kennedy, Friday night accused the American press, radio and television of waging a deliberate campaign to delude the American people.

Lane, who represented the mother of Lee Harvey Oswald, said he is convinced Oswald had not fired the shots that killed Kennedy in Dallas Nov. 22.

The press campaign had included deliberate falsifications, he said, adding that "most of the overwhelming questions have not been answered by any official source."

The lawyer said he had a statement from the policeman who found a rifle in the building where Oswald was supposed to have fired the shots.

The rifle found there was a German Mauser, yet later official statements say it was an Italian carbine, he said. He said these two weapons are so different it would be difficult to make such a mistake.

A taxi driver who drove Oswald from the scene had been named by police, but Lane said his investigations of Dallas records showed no taxi driver of this name had ever driven a cab in Dallas.

SAYS PHOTOS VARY

Lane stated he had seen six different versions of a photograph showing Oswald holding a rifle and a revolver.

Scratches on the negative showing in the prints proved the six versions were from the same negative, Lane said. But the rifle held by Oswald had been retouched and close examination showed the different retouchers had inserted different type of rifles.

He said Newsweek magazine had obtained a hitherto unpublished and "sensational" statement from Dr. Malcolm Perry of Dallas Hospital, where the president was treated after being shot, in which the doctor altered his original testimony about Kennedy's throat wound.

Perry originally stated the wound in the president's throat was made by an entering bullet and later said it was an exit wound, the lawyer declared.

The doctor's statement indicated the change had been forced on him to match the official explanation that Oswald shot Kennedy from behind, Lane said.

2 Fliers Seen In Sea

HONOLULU (UPI) — The Coast Guard reported today that one of its planes had spotted two downed fliers alive in the water about 105 miles northeast of Hilo, Hawaii, and a cutter was being rushed to the scene to pick them up.

Greeks Attack In Cyprus

NICOSIA, Cyprus (UPI) — Greek-Cypriots today launched a series of attacks against Turkish-Cypriot military positions in what appeared to be a major effort to wipe out Turkish military resistance in Northeast Cyprus.

The number of casualties was not immediately reported. United Nations peace forces rushed to the area but fighting continued and UN officials predicted a major Greek-Cypriot attack on the Nicosia-Kyrenia Highway.

In Nicosia, thousands of Greek-Cypriot students swarmed through the capital streets with banners demanding that British troops leave Cyprus.

Neutral authorities feared a Greek Cypriot attack against the Nicosia-Kyrenia highway would embroil them in direct fighting with the 650 Turkish troops here under a Turco-Greek treaty abrogated last week by President Makarios. The Turkish army guards part of the highway.

STRATEGIC

The highway is particularly strategic because the Turkish Cypriots would like for it to serve as a boundary if they ever win the partition they have demanded. Makarios abrogated the treaty because the Turks refused to return to their barracks from their positions along the highway.

The heaviest Greek Cypriot attack was reported at the Turkish stronghold of St. Hilarion Castle, high in the mountains overlooking Kyrenia—the castle used by Walt Disney as a model for "Snow White and the Seven Dwarfs."

Reoprts from the scene said the Greeks were pouring heavy fire up the mountain toward the castle from positions to the north and the south.

TIPPED OFF

Castro Escaped 'Hot Mike' Plot

HALIFAX, N.S. (UPI) — A plot to assassinate Fidel Castro during a television address to the Cuban nation was betrayed in its final hours, three Cuban defectors said Friday night.

Several television actors and technicians planned to electrocute the Cuban leader during a television speech at the University of Havana, March 13, the refugees said. The occasion marked the 1958 students' attack on the presidential palace.

Two leading TV personalities were executed and some 15 technicians and actors, including six women, were jailed after a fellow actor revealed the plan to police, the refugees added.

The three Cubans, former stevedores at Havana harbor, escaped from Cuba via ship recently and now are in immigration detention quarters here.

The refugees, fearing harm to their families in Cuba, agreed to speak only if their names were not used.

They recounted the alleged assassination attempt through an interpreter.

"The technicians were going to hook a high voltage cable to the microphone that Castro would use during his speech. When he grabbed the microphone, they would throw a switch and the current would kill Castro.

"But two days before the speech, police arrested the actors and technicians. There were no regular programs on the TV network (CMQ) for two days, only pictures. And Enrique Santiesteban (described as a TV master of ceremonies) and George Guerrero (a poetry reader) were killed. The others were put in jail.

"Ramon Veloz (described as a singer) was the one who betrayed the plan," the Cubans said.

The three are seeking political asylum in the United States.

Socred Urges 'Five-Party Government'

OTTAWA (CP)—Social Credit Leader Thompson said today a national government, formed of the best talent from all five party groups, is the only solution to the critical problems now facing the federal administration.

He said in an interview that such a step may also be the only way to save the country from complete political chaos.

Mr. Thompson said a five-party government, replacing the minority Liberal administration, would be made up of men convinced of "the absolute necessity to forget old labels and old formulas" and would rally the nation as it had never been rallied before.

NEW SERIES STARTS IN 'TIMES'

'Fathers of Confederation'

It is 100 years ago this year that Canadian leaders got together at Charlottetown, Prince Edward Island, to discuss the organization of Canada into a nation.

Three years later Confederation came about. The centenary of this event will be celebrated on a grand scale in 1967.

British Columbia, which had been establishing itself independently out on the Pacific Coast, did not join the nation until 1871, and claims roots going back long before.

But the men who met in Charlottetown are classed as "The Fathers of Confederation."

As a mark of respect to their vision in forging the nation, and as a reminder to the younger generation of the work done by those who have gone before, the Times will launch a special feature beginning next Tuesday.

It consists of a gifted artist's drawings of "The Fathers" with biographical descriptions of who they were and the parts they played.

There are 33 men involved. The feature will appear three times a week for the next 11 weeks, which covers the rest of the school term for those who are studying this milestone in Canada's development.

The articles will appear in a form that makes them suitable for students to use them in scrapbooks.



W'd a Belgian doctor be moonlightin' if he gargled fer a sore throat?

★ ★ ★

M' Uncle Zeke's all fer this tow-away plan. Sez it'll be th' fust time his car has ever started on th' fust try.

★ ★ ★

Top brass from three services wuz out t' greet Defence Minister Hellyer t'day—provin' his point about overlappin' manpower.

Index to Inside Pages

	Page		Page		Page
Ask the Times	21	Comics	18	Sports	14, 15
Births, deaths	26	Finance	8	Waring	5
Bridge	26	Penny Saver	24	Weather	5
Churches	13	Radio	27	Why Grow Old?	24
Classified	26	Stott	5	Women	22, 25

ROUND-A-BOUT

By DOUGLAS HILLSIDE

Hatching plans for the new Bank of B.C. is best done under a warm sun, our leader believes.

And what finer incubator than beaches of the Bahamas, where Premier Bennett's eternal confidant—and bank director—Elmar Gunderson also lolled this week.



Gunderson

The premier went from the federal-provincial talks at Quebec to the Caribbean, where Mr. Gunderson also was basking.

Mr. Bennett left Nassau earlier this week to stop in Toronto and will stay until after the Stanley Cup playoff game tonight.

He has a decided preference for sun and azure skies to dispel post-sessional weariness, having spent holidays in Palm Springs, Hawaii and Arizona.

★ ★ ★

Don't sing in your car late at night—it might be misunderstood.

A musical friend of ours was vocalizing to himself as he drove home after midnight, but stopped in the middle of a bar when he heard a low growling noise behind him. The growling came from a police siren and the policeman wanted to see his licence.

As our friend was "unimpaired," he got his licence back with a courteous "Thank you" and "Good night" from the man in blue.

★ ★ ★

Look in your backyard and see if there's an airplane out there.

Check its serial number.

If it's "A-26," the Royal Canadian Air Force is looking for you.

That's the serial number of a Siskin fighter biplane that was introduced into service in May, 1929.

Ten were bought, nine are accounted for—and the RCAF wants the tenth for a National Air Force Day exhibit near Ottawa on June 6.

The Siskin was sold as war surplus in 1946, but there is no record who bought it.

Anyone knowing its whereabouts is asked to contact the staff officer for public relations, RCAF Station, St. Hubert, Quebec, or write to the directorate of public relations at air force headquarters, Ottawa.

★ ★ ★

Weekend Magazine writer Stephen Franklin, who wrote a 99 per cent true—if colored—tribute to Victoria in the recent all-Canada issue of Holiday magazine, has won us one friend at least.



White

Holiday publisher James M. White has written Visitors' Bureau commissioner Alan Maclean that he will be here in May for his first Victoria vacation.

Mr. White was here in March to meet local dignitaries and to hand out special leather-bound copies of the historic issue.

He will bring his wife and young son for about three weeks.

★ ★ ★

As prominent a man as you could find in Pacific Northwest art circles right now is Philip McCracken of Guemes Island, near Anacortes, who has just been named Artist of the Year in Washington State. But this high honor—it has never been bestowed before—has left him a down-to-earth and modest individual.

A special show of his sculpture is now on view at the Art Gallery, Moss Street, along with Governor's Invitational Show from the State of Washington.

Mr. McCracken was due to attend the formal opening of the show last Tuesday evening and receive the lionizing that was his due. But he sent word at the last moment of his inability to be present.

The reason: His goat had produced kids, and the infants needed the artist's tender care.

★ ★ ★

When University of Victoria student's weekly Martlet reappears in September it will have a new face as well as new faces helping to put it out.

The paper, now printed by letterpress process—like the Times—switches to offset printing in the fall.

The change will allow Martlet to use more cartoons, photos and drawings with less strain on a limited budget.

Last edition for 1963-64 came out Thursday.

$800,000 SO FAR

Police Recover Niagara Loot

MONTREAL (CP) — Police said today at least $815,600 in bonds and other valuables were recovered in raids that brought the arrest of three men in connection with the robbery of a bank in Niagara Falls, Ont.

Police identified the man arrested Thursday as Henri - Joseph Lizotte, 46, of Montreal and those arrested Friday as Robert Simpson, 43, of Toronto and Joseph Kinisky, 39, of Hamilton, Ont.

The robbery took place at a branch of the Canadian Imperial Bank of Commerce the weekend of March 22. Niagara Falls police estimated the loot afterwards as about $400,000.

Police said officers here raided an apartment in suburban Pont Viau Friday and recovered about $500,000 in bonds and securities, $9,000 in cash and $56,000 in travellers' cheques. Two occupants of the apartment were arrested.

Authorities said a raid Thursday night resulted in the recovery of $250,600 worth of bonds in a Montreal home. The third man arrested was found there watching television.

Det. Sgt. Donald Harris of the Niagara Falls police said the loot "could well amount to $1,000,000 when we've finished counting."

P. E. Tourville of the Montreal police said the investigation will be carried to the United States where some of the stolen travellers' cheques were cashed.



PEACE CORPS GAL—Screen star Janet Leigh has been appointed to the Peace Corps National Advisory Council by President Johnson. Miss Leigh is a member of several charitable organizations and has raised funds to help underprivileged and mentally retarded children.

Lengthy, Bitter Grind Predicted in Commons

OTTAWA (CP) — Political sources say the government is determined to grit its teeth in anticipation of a long, tough period in the Commons, possibly extending through most of the summer.

An early election, while gaining favor recently among Liberal MPs and some of the cabinet ministers, has been ruled out, informants say.

The Progressive Conservative Opposition, which has debated at length and in detail everything that has come before the House in the last two weeks, is said to be determined to follow the same course for the rest of the parliamentary session.

In the face of these tactics, the Liberal hierarchy is reported to have met to assess the government's course.

Suggestions of an early election were said to have been defeated on the argument that a federal election campaign would so inflame the problem of French-Canada's claim that Quebec secession would be the result.

Few Liberals will agree with the assessment of other Opposition parties that the government would be soundly defeated in a federal election at this time.

NOT AS OPTIMISTIC

But they do not appear to be as optimistic of their immediate chances at the polls as they were earlier in the session.

Among Conservatives the prevalent view is that an early election would produce sufficient gains of seats in Ontario and the Atlantic provinces to return them to power.

Barring some change of mood in the Commons and some arrangement to allocate debating time on legislative proposals, the Conservatives appear prepared to give every measure rough passage.

PUBLIC NOTICE

Residents of Oak Bay and other interested citizens are invited to attend a meeting to be held at Uplands Elementary School at 8 p.m. Thursday, April 16, 1964, to hear proposals and see plans for the development of the 35 acres of land being part of the Lansdowne Campus located within the Municipality of Oak Bay.

Bigots Invited To Sue

TORONTO (CP) — The vice-chairman of the Canadian Jewish Congress says those who object to being named publicly as having spread hate literature can take legal action if they want.

Lawyer Sydney Harris named a Toronto printing firm and 15 individuals Thursday, saying they had been involved in the circulation of anti-Jewish literature.

Most of the people he named reacted indignantly to the charges. Three indicated they were considering suing both Mr. Harris and a newspaper which published their names.

Meanwhile, Justice Minister Favreau said here Friday his department is giving "our most careful consideration" to three separate briefs asking for action against hate literature.

"Any legislation intended to curb and punish such shameful and resentful practices must, at the same time, be worded in such a way that it will not encroach upon or violate either the freedom of thought, of speech, of the press or even of association," he said in an interview.

Engine Trouble Grounds C-124 At Patricia Bay

A huge C-124 U.S. Air Force transport plane was temporarily grounded by engine trouble at Patricia Bay airport this morning.

Operating out of McChord near Tacoma, the plane was on a training mission. After landing here and taking off it developed trouble in its number four engine and returned for repair, crewmen stated.

The plane has been engaged in relief flights to the Alaska earthquake disaster area and is partly loaded with sewer pipe.

Graduation Ceremony at Uvic Will Have Own 'Personality'

By AB KENT

University of Victoria will award twice as many degrees next month as it did last year.

The 1964 class should be around 160, although the final number depends on examinations starting a week from today.

Congregation, preceded by a baccalaureate service in St. Andrew's Cathedral the night before, is set for May 25 at Gordon Head gymnasium.

Convocation speaker will be Msgr. Jacques Garneau of Canadian Universities Foundation, whose subject will be Knowledge and Understanding.

He is originally from Laval University, but has represented all Canadian universities via the foundation for a number of years.

NEW SIGNIFICANCE

For the first time, congregation will take on a special significance and character for University of Victoria, which was created only last July 1, folowing 1963 congregation.

Classics professor Dr. Peter Smith, who has been working on the program, said the ritual will be "not greatly distinctive from UBC", but we did want it to have some personality of its own."

This has been achieved largely in the wording used during the ceremony—it is hoped the chancellor will say "admitto te" instead of "I admit you" when he taps candidates with his cap in the medieval rite—and in academic dress, which will be brilliantly colorful.

Ritualistic flavor is handed down through the centuries and a touch of archaism such as the Latin words above will enhance the effect, it is felt.

TRADITIONAL

It is traditional, for instance, for the candidate for convocation to drop to one knee while being admitted.

But conscientious objectors will not be pressed.

It is hoped the lieutenant-governor will perform the first part of the ceremony, the formal installation of Judge J. B. Clearihue as chancellor.

Veteran faculty member Prof. R. T. Wallace, who is dean of administration, and acting president Dr. W. H. Hickman will play a role, but new president Dr. Malcolm Taylor will not be a part as he does not assume office until July 1.

Professor emeritus Jeffree Cunningham will get the first honorary doctor of laws degree and then the candidates for bachelor of arts, bachelor of science and bachelor of education will receive their diplomas.

DISTINCTIVE COLORS

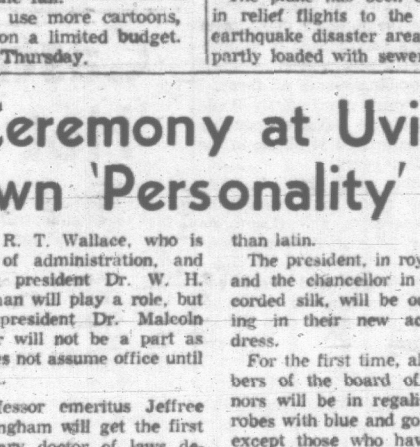
These, too, will be distinctive, in university colors and having text in English rather than latin.

The president, in royal blue and the chancellor in purple-corded silk, will be outstanding in their new academic dress.

For the first time, all members of the board of governors will be in regalia, grey robes with blue and gold trim, except those who have their own academic qualifications and dress.

Candidates will wear standard black robes and mortarboards and have hoods of Aberdeen cut—scarlet for arts, gold for science and blue for education.

HMCS Naden band will play during the program.



LYRIC • A MODERN CLASSIC • FROM $150

Modern Classic Sculptured Engagement and Wedding Rings

The dazzling diamond birthstone for April. Reflected love light. Select your jeweler wisely. We have been serving Victoria for 54 years. Your assurance of happiness in a diamond purchase is when you purchase at

Little & Taylor Jewelers Ltd.

1209 Douglas Street Phone 385-4431

HOME OUTFIT SPECTACULAR!

MACDONALD'S HAVE DONE IT AGAIN!

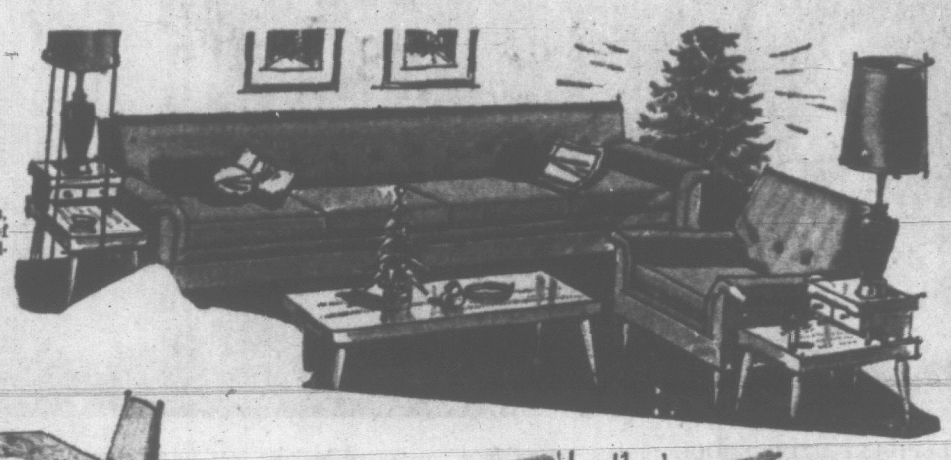
Due to our VOLUME BUYING, we are able to bring you the HIGHEST QUALITY merchandise at the LOWEST PRICES IN TOWN!

Choose from our TREMENDOUS STOCK of chesterfields, bedroom suites and dinettes, up to the QUOTED PRICES and in ANY STYLE OR MAKE.

4-Cushion CHESTERFIELD AND CHAIR

Heavy nylon covers, all foam cushions, non-sag construction. Your choice of any chesterfield up to this price, regardless of make or style.

$249.50





Beautiful 5-Pc. DINETTE SUITE

Your choice of any dinette suite up to this price, regardless of make or style.

$69.50



BEDROOM SUITE

Walnut or blond finish double dresser bedroom suite, bevelled tilt mirror and bookcase bed. Your choice of any bedroom suite up to this price, regardless of make or style $189.50

Simmons coil on coil smooth top Posture Ease Mattress and Box Spring $89.50

FREE STORAGE
NO DOWN PAYMENT

FREE—2 Boudoir Lamps, 2 Pillows

TOTAL PRICE OF ABOVE GROUP ONLY $598.00

INCLUDED!

YOUR CHOICE OF A QUALITY MARCONI TV OR STEREO HI-FI WITH PURCHASE OF ABOVE 3-ROOM GROUP . . . FOR ONLY $99.50 EXTRA



$398.00 — ONLY $99.50 With purchase of above 3-room group

23" MARCONI TV CONSOLE

- All hand-wired circuit.
- Swing-out chassis for easy servicing.
- Hand rubbed walnut finish.
- Full power transformer operated for economy and dependability.
- O.K. life-tested picture tube.

$398.00 — 1964 Models for Only $99.50 EXTRA

OR

MARCONI STEREO HI-FI COMBINATION

- 13-tube and 7-diode function.
- AM/FM/AFC Stereo with built-in multiplex for stereo and FM radio.
- Cabinet in solid wood veneers in polished walnut and oiled walnut.
- 4 high quality extended range speakers.
- English jam-proof charger for trouble-free operation and record life.

COMPLETE GROUP — INCLUDING MARCONI TV OR STEREO, WITH NO MONEY DOWN AND ONE LOW PAYMENT OF $8.50 WEEK

OPEN FRIDAY TILL 9 P.M.

MACDONALD'S "KING OF THE 3-ROOM GROUPS"

752 FORT ST.
PHONE EV 3-1171


MAUREEN AMY


DONNA SKODE


VALERIE VAUGHAN-EVANS


JANE PELTON


DIANE MARTIN


JUNE BURSEY


SHARON FOWLER


MYRNA BOBROSKE


SANDY JOHL


WENDY HERBERT


IRENE BOONE

Victoria Girls Shy? 33 Want Title

Victoria Jaycees earlier this week complained about the shyness of Victoria girls to enter their Miss Victoria Pageant May 11-16 at Victoria Exhibition.

But the girls showed 'em. One week ago the Jaycees had eight contest entrants. Today they have 33, some of whom are pictured above and at left.

"I'm delighted with the overwhelming response the girls have given this contest — but there's still room for more," said pageant co-director Gerry Warren.

Midnight tonight is the deadline and any girl wishing to enter can do so by telephoning Terry Farmer at 383-2765.

Monday at 7:15 p.m. at Maison Georges, girls will witness a hair-styling demonstration, hear a charm lecture by Helen Beirness and listen to a brief talk from pageant talent director Art Budd.

HERE NEXT WEEK

Wee-est Circus Raises Big Top

The biggest small circus in the world—or perhaps the smallest big one—will visit Victoria next week.

Playing here Tuesday through Saturday will be Ernie's miniature circus, made up of 50,000 hand carved figurines.

It reproduces on a tiny scale the old-time "bigger and better" Ringling Bros. and Barnum and Bailey circus—right down to magicians, trapeze artists, clowns, elephants, and pickpockets fleecing the crowd.

All the figurines were carved by owner Ernie Palmquist or his wife.

Three rings are in full performance under the little big top, and some of them go through the motions, powered by tiny motors.

Palmquist started his miniature circus about 20 years ago, switching his full-time attention from music.

(He wrote the 1935 hit, The Music goes 'Round and 'Round.)

The miniature circus will be on display on the main floor of the Woodward's department store at the Mayfair shopping centre.

Admission is free.

Canadian Among Four Ousted by Portugal

LISBON (AP)—Four lawyers, one of them a Canadian, who came to gather facts about Portugal's penal system, were told today to leave the country on the first available aircraft.

A government spokesman said the lawyers were accused of having meddled "in Portuguese internal matters and attempted to disturb public order."

The group included Norman Endicott of Toronto, Conrado Gomez of Mendoza, Argentina, Robert Treuhaft of San Francisco and Robert Kenny of Los Angeles.

Earlier today the group was forbidden by political police to hold a scheduled press conference in their Lisbon hotel.

A foreign ministry spokesman said the four entered Portugal as tourists and that they "abused the hospitality guaranteed to them as tourists."

The lawyers were in custody of the Portuguese political police at the airport and could not be reached for comment on the government statement and action.

In Toronto, Mr. Endicott's wife said her 38-year-old husband has been in Europe for several weeks. He visited relatives in England, holidayed in Rome and then went to a conference of the International Association of Democratic Lawyers in Budapest, Hungary. He then went to Paris and on to Lisbon.

He is the son of Rev. James G. Endicott, a United Church minister and former missionary in China who has been an outspoken partisan of Communist China and other leftist causes. The senior Mr. Endicott was long-time head of the Canadian Peace Congress.

BICULTURAL COMMISSIONERS RAPPED

'Less Talk, More Listening'

OTTAWA (CP)—A blistering criticism of the royal commission on bilingualism and biculturalism was unleashed in the Commons Friday by spokesmen for all four opposition parties.

Chief targets in the 1½-hour assault were the commission's co - chairmen, Davidson Dunton of Ottawa and Andre Laurendeau of Montreal who were accused of doing too much talking and saying the wrong things.

The issue erupted shortly before the House finished its marathon debate on the final supplementary estimates for 1963-64.

Opposition Leader Diefenbaker objected to the "periodic interpretations" being made by the commission co - chairmen.

"They are supposed to be listening to the views of Canadians," he said. "They go across the country. They make speeches everywhere and they interpret their powers and their authority. . . . I think a word might be spoken to these men."

It had become "a commission of peripatetic after - dinner speakers who, wherever they go, interpret what they have heard in the intervening days since the last speech or the last press conference. This is not the purpose for which this commission was set up.

'NOT A PARADE'

". . . This is not a circus parade where, in order to gratify whatever the purpose might be, the performers make speeches wherever they go."

H. A. Olson (SC—Medicine Hat) read newspaper reports quoting statements by the co-chairmen to the effect that provincialism could lead to the collapse of Canada and that the commission's functions had been widely misunderstood.

He said these and other remarks were "widening the division between the cultural groups of the nation."

"If this Parliament is allowing public funds to be used so that these gentlemen can go about the country making these sort of statements, it is time the government took another look at the personalities of the chairmen . . . and informed them that it is not their purpose to make this kind of statement, or alternately to replace these gentlemen."

Charles - Arthur Gauthier (Creditiste — Roberval) said the commission had turned out to be "a gold mine for certain people chosen by the party in power."

Its chairmen should wait and make a report to Parliament instead of offering daily commentaries "which may lead to misunderstandings."

'BRAKE THESE MEN'

"I can't agree that the chairmen should give their opinions every day, and the socialist ideas of one of these gentlemen are really dangerous," he added. "I would suggest to the government they put a brake on these men."

Frank Howard (NDP — Skeena) said the commission was designed to appeal to one particular province and is resented in other parts of Canada.

Jack Horner (PC — Acadia) said the commission should be finding out what the average Canadian thinks of biculturalism. Instead, it seemed to be telling Canadians what they should think about the question.

Mr. Howard also spoke of the "insatiable demands" of the Quebec government and suggested the rest of Canada give up trying to meet them "and proceed on the assumption that Canada will consist of nine provinces."

DOES NOT EXIST

He said it is useless to argue about biculturalism because such a thing does not exist. "You have a culture and it is not divisible."

Mr. Howard also said that if the federal government keeps yielding to Quebec demands it will lead to the collapse of Confederation anyhow.

The 39-year-old former British Columbia logger told the Commons that Quebec is becoming like a drug addict. The more it got, the more it wanted. Like a drug addict, it would quickly develop an appetite impossible to satisfy.

Profs Get More Money

VANCOUVER (CP)—Salaries of professors at the University of British Columbia will rise to an average of more than $10,000 a year as a result of a new wage increase.

MOVING AWAY?
Need advice on special matters? Worried about your prized possessions? Would you like to discuss your move in the evening or on a weekend?
RELAX
Ask for Heaney's
RED CARPET TREATMENT
Ask a Heaney consultant to help you. He's on your side. He does care. He looks after both ends of your move.
The best packers and movers in the industry to serve you.
Big or teeny, just call
HEANEY
agent for
ALLIED VAN LINES
382-4281 Anytime

more eating comfort for FALSE TEETH wearers!
Regular Or Heavy Gauge
EZO DENTAL CUSHIONS
• Helps Keep Seals Out
• Helps Ease Pressure on Gums
• Helps Plate Fit Snug
• Helps Prevent Clicking
MONTH'S SUPPLY ONLY $1.10
At All Drug and Dept. Stores

VANCOUVER ISLAND'S RENOWNED RESORT
ISLAND HALL Hotel-Motel
Parksville, V.I., B.C. P.O. Box 340 Phone 248-3225
OPEN YEAR ROUND
In the winter we specialize in rest and relaxation—and in the summer what could be more delectable than a place on the sea and in the sun!
Old World atmosphere but modern . . . 61 comfortable rooms . . . Excellent Cuisine . . . Spacious Lounge . . . Landscaped lawns and gardens . . . Promenade on the edge of the sea . . . Fishing . . . Games . . . Golf seven miles . . . Children's Playground.
Folks who come once return again and again.
Unique New Facilities—Open in Mid-May Include:
• Indoor heated salt water swim pool.
• Hot salt water soaking pool with turbulence.
• Sauna bath
• Recreation area.

BABY DOESN'T KNOW!



Potentially poisonous products, such as bleach or kerosene, should never be stored in food containers. Keep ALL toxic products in their original containers, labelled clearly, and OUT OF REACH OF SMALL CHILDREN, thus preventing a possible tragic accident.
McGill & Orme
PRESCRIPTION CHEMISTS

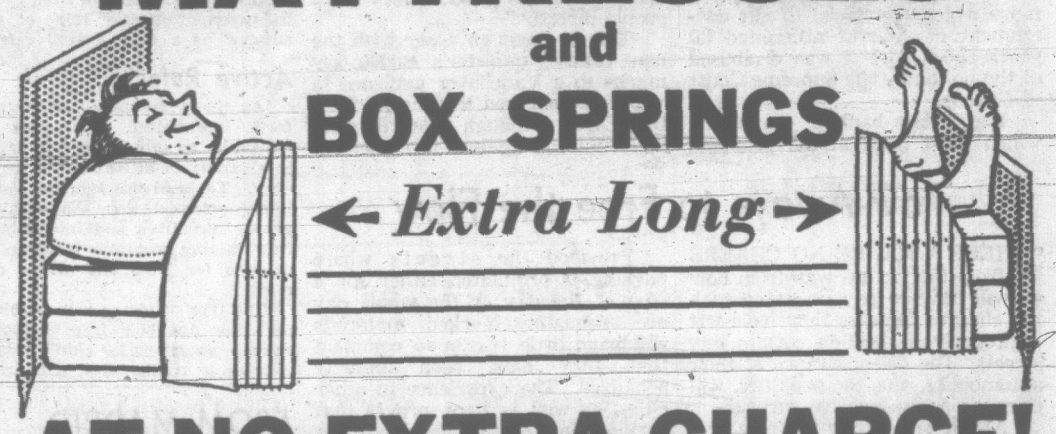
Mycologists
Collectors
Supplies of
Conks - Fomes Laricis
Wanted
Reply Victoria Press, Box 190



We never allow ourselves extravagance merely to impress the public; we always follow efficient business practices. The result is complete, up-to-date facilities and service at prices which any family can well afford.
The Hayward Family
and Bruce M. Leyden
(formerly of Calgary, Alta.)
Directors
HAYWARD'S
B. C. Funeral Company
SUPERIOR SERVICE SINCE 1867

IT'S RESULTS THAT COUNT
THE VICTORIA REAL ESTATE BOARD
From a Multiple Listing Client . . .
"In all, Agents from 12 Real Estate Firms viewed the house, and over 20 prospective buyers were shown through.
At the time of receiving the purchasing offer we had already had four other offers."
ASK YOUR REALTOR
to show you the advantages of THE MULTIPLE LISTING SERVICE of the
Victoria Real Estate Board

Now! EXTRA LONG (6 ft. 6 in. long)
MATTRESSES and BOX SPRINGS
Extra Long



AT NO EXTRA CHARGE!
Sealy's Famous 'Posturepedic' Mattress
A beautiful mattress that lulls you to sleep on a Layer of Luxury. Genuine Posturepedic with a totally new pampering gentleness with a depth of LUXURY FOAM RUBBER combined with Sealy's ingenious "DURO-LIFE" COIL. In 3 ft. 3 in., 4 ft. or 4 ft. 6 in. widths, and standard or extra-long length 79.50
MATCHING BOX SPRING with coil on coil construction 79.50
Sealy 'Healthguard' Mattress
With a 405 coil unit, tempered edge-wire. Multi-needle quilted top on polyfoam. Flange construction and pre-built border. Sisal pad and sisal crown. White felt overlay. Exclusive edgeguards for extra border support, core handles, tapered edge, 8 ventilators. In luxurious damask ticking, 3 ft. 3 in, 4 ft. and 4 ft. 6 in. widths, and standard or extra-long length 59.50
BOX SPRING with coil-on-coil construction 59.50
Sealy 'Chateau' Mattress
For those who like a softer mattress this is constructed with 312 coil quilted polyfoam overlay, luxurious white felt and sisal insulation. Turning handles and vents, with Irish damask ticking. 3 ft. 3 in., 4 ft. or 4 ft. 6 in. wide, and standard or extra-long length 49.95
MATCHING BOX SPRING, with coil-on-coil construction 49.95
This Special SAVES $20 for those who need the extra long mattress! These famous Sealy units offered for a limited time at the SAME PRICE as the standard size, saving $20 on the matching unit!
GET EXTRA LENGTH
. . . AT NO EXTRA CHARGE!
Standard FURNITURE
DENNYS OF VICTORIA
FREE PARKING In our south door lot, the View St. Civic Parking Building, and in the 700 Block Yates St.
737 Yates St. EV 2-5111

Victoria Daily Times

THE HOME PAPER — Established 1884

Published every afternoon except Sunday by the Times Publishers Limited, 2631 Douglas Street, Victoria, B.C. The Times is a member of the Audit Bureau of Circulations; The Canadian Daily Newspaper Publishers' Association; the Inter-American Press Association; the International Press Institute, and of The Canadian Press which is exclusively entitled to reprint the local news published herein, and whose reports may not be used without permission. Rights reserved on special dispatches and features. Authorized as Second Class Mail by the Post Office Department, Ottawa, and for payment of postage in cash.

STUART KEATE, Publisher — BRIAN TOBIN, Editor

4 SATURDAY, APRIL 11, 1964

London Preview?

THE ELIGIBLE VOTERS IN the Greater London Council elections numbered about one-sixth of Great Britain's total electorate. The impressive Labor victory in yesterday's balloting, therefore, rates as much more than a straw vote in the national sphere, and is being viewed with full significance by all parties.

Labor Party officials, who won 64 of the 100 seats at stake, estimate a comparable return throughout the country in a national election would give them a 90-seat majority in the House of Commons. Recent national opinion polls have also been giving Labor an increasing lead.

But against this it is pointed out that London is not the whole country and the London result is not necessarily a reflection of rural and provincial thinking. It is also noted that less than half of the eligible voters turned out, and that in any case the concerns of council constituents are not synonymous with those of Britons who vote on national issues.

But even with these considerations, the Conservatives cannot avoid the stark fact that the government has not recovered from the loss of public support in the closing days of Mr. Macmillan's leadership and the criticism which followed Sir Alec Douglas-Home's assumption of the prime minister's office.

There has been no turn-of-the-tide event, no rallying of national sentiment, no splendid gesture to rouse the nation's interest and support. There have been, instead, a series of squabbles over relatively minor matters and a growing sense of frustration in both domestic and foreign affairs.

Sir Alec has six months at most to repair the situation, devise an outstanding policy and capture the imagination of the British voter. In the process he must capture the imagination of his own party and heal the serious dissension that has marked it during recent months in such matters as the "resale price maintenance" legislation.

If the general election is called in October as expected, it will be the first time in half a century that a British government has run its permitted full five years. To wait longer than four years is interpreted as a sign of weakness in a government, an unwillingness to face the voters until forced to do so by law. This might well be regarded as the Conservative government's reason too. It has six months to overcome the belief.

Politics and Pedagogues

RECENTLY APPOINTED MINister of Industrial Development, Trade and Commerce, Mr. Ralph Loffmark has not been in office long enough to show what he can do in a post which is of considerable importance to the future of British Columbia.

However, the tax law professor-turned-politician has spoken out sufficiently in public recently to cause uneasiness concerning some of his economic ideas.

Mr. Loffmark's shining belief in some of the murkier theories of Social Credit came through recently in two places—an interview published in a Toronto financial newspaper and an address he gave to the B.C. Insurance Agents' Association.

In the interview, he is quoted as saying that the value of a society's bank credit depends on the talent and skill of its people and bank credit is, therefore, a public resource like forests and mines. He told the insurance men's meeting that "If we're going to control our destiny in Canada we've got to control our sources of credit and I think this is one of the reasons for forming the Bank of British Columbia."

Ottawa, no doubt, will be interested in this hint from Mr. Loffmark that the government of British Columbia is making its entry into banking for the purpose of controlling sources of credit, a move which the Social Credit government of Alberta attempted 30 years ago before it was disabused of the notion by the Supreme Court of Canada.

The Senate banking committee, which must pass on the proposed bank, will also be interested to learn that the value of the bank's credit will be based on the talent and skill of the people of British Columbia. Important as these attributes are, they are not sufficient in themselves to underpin the credit granted by any bank under the Canadian system.

Mr. Loffmark, in his address to the insurance men, also made the statement that insurance company reserve funds, which are a major source of credit for Canadian industry, should be brought under Canadian control because they were funds designed not only to show an investment return but also to acquire control of industry.

Of all people, Mr. Loffmark should know that the Canadian laws regulating insurance companies prohibit them from gaining control of another company, and that the investment of insurance companies in equities as distinct from bonds is very small.

In the interview with the Toronto newspaper, Mr. Loffmark is credited with some other disturbing statements. Speaking of a western resentment of eastern financial control—although just how strong such feelings are is a moot point—Mr. Loffmark said: "I wouldn't call Easterners carpet-baggers exactly. The carpet-baggers moved to the south and took over. Here we have people who sit back east . . . and make decisions that affect B.C. people directly."

This is about on a par with the new cabinet minister's earlier remarks to a Vancouver audience in which he referred to "sharks from the East" although admitting he had "nothing against foreigners."

Tow-Aways to Free the Flow

THERE WILL BE NO CHEERS from the victims who from now on will have to pay fines and towing charges for cars they have left improperly parked on certain city streets. The disappearance of their automobiles, plus the penalties, will come as a disagreeable surprise.

At the same time the new procedure appears necessary if the flow of heavy traffic is to be hastened along well-travelled routes. One car parked at a curb can block a whole line of traffic behind it — and be the indirect cause of accidents if drivers trapped in the lane closest to the curb try to edge back into the next line of traffic.

Provided the streets where parking is prohibited either for a part of the day or the whole day are adequately marked, motorists will have little reason to complain that they have been unjustly penalized. The experience in other cities, as well as here, proves that parking fines by themselves are not effective.

A ticket on a windshield does not open the lane blocked by the parked car. Traffic is still "corked" behind the standing vehicle. It must be removed to permit the flow. The charge for towing it away becomes a sort of "corkage" which violators of the law must pay—unpleasant, but unavoidable.

An Investment In the Past

FORTY-SEVEN COUNTRIES under a UNESCO program will spend $36 millions to save the Egyptian temples and carvings at Abu Simbel from the rising waters of the Nile River.

There is a striking paradox here. The United Nations was threatened with bankruptcy because a number of members would not pay their shares of the Congo peace-keeping operation, or of the Suez operation before it, and many were in arrears with their normal annual dues. Peace, it seemed, was not worth an expenditure of funds, or at any rate it was something which "the others" could pay for. Yet now a huge sum is to be expended on the preservation of a group of stone carvings more than 3,000 years old.

It seems odd, yet there is very real logic in this. We cannot fully appreciate our present or make the most of our future if we do not venerate our past. It would have been tragic if the rising Nile waters—the result of the vast Aswan power and irrigation project—had buried for ever these portions of our priceless heritage from ancient Egypt. Our material civilization has not made us so great that we can afford to lose treasures from the cradle of mankind.

And so today—at the eleventh hour, when a cofferdam must be built to buy time, from the advancing waters—mankind is recognizing its responsibility and its debt, and is hurrying to move the treasures to a place of safety. It may seem a foolish expenditure in a world where many still have not enough to eat, but it carries nobility and a sense of integrity. There may be hope for us yet.

Nature Rambles

By FREEMAN KING

IF YOU are driving up-Island stop at the Chemainus River and wander downstream. You will find many things of interest.

There are groves of Black Cottonwoods on the small islands with trees more than one hundred feet tall. Now they are breaking into leaf and the perfume of Balm-of-Gilead is pleasing.

Along the banks the Trilliums are now in full bloom, with their three petals and three leaves.

The Easter Lily or Erythronium has not come into bloom in this locality yet.

Amongst the sand that has drifted along the shallow banks the Coltsfoot is in profusion with its purplish many-headed flower. The leaves are just appearing.

Search among the stones along the old stream bed and you'll find many kinds, some that would make excellent specimens for cutting and polishing. In the sand you may find traces of gold—both fools gold and the real thing.

There are several land-locked pools along the river and in them are many hundreds of salmon fry which should be caught and returned to the running water.

If you search amongst the drift logs and look under the bark you can see many kinds of beetles making their galleries. Here they will deposit their eggs. Some of these animals are carrying on their bodies many tiny whitish-gray mites which seem to go along for the ride.



From Ceylon, Victoria student Vicky Husband writes: "One of the most picturesque sights in Ceylon is the daily bath in the open air. The women change with great agility from their colorful saris into simple sarongs for bathing, then proceed to pour water over themselves. The clothes are washed by the pounding method, which always leaves one surprised that there is anything left when they are finished. Watching the women among the palm trees and lush growth gives a sense of the tropical paradise so often described in travel books."

U.S. FAR EAST POLICY

By WALTER LIPPMANN

'Prehistoric, All Armor and Teeth but Almost no Brain'

THE Chinese-Soviet conflict has sharpened to the point where a suspension of diplomatic relations is a possibility. It is now plain, as some have been saying for some time, that the ideological debate is only the outward manifestation of the long-standing, pre-Communist collisions of interest between the Russians moving toward the Pacific and the Chinese moving north. There have already been a great many little fights in the Russian-Chinese borderlands.



Lippmann

Yet, while there will almost certainly be more of them, and even if the two governments suspend diplomatic relations, even if the tirades become more violent, if that is possible, it is not likely that all this is leading to war. China is not a nuclear power and it cannot attack Russia, and Russia is in no mood for war.

Neither country is likely to feel it can afford the costs of mobilizing large ground armies for a conventional war. A large Chinese-Russian war would open both China and Russia to great pressure from their non-Communist adversaries.

If we ask ourselves what should be our own attitude toward the conflict of the two great Communist states, we can begin by recognizing that we are now benefiting by the conflict itself, by the fact that communism is no longer a united antagonist of the non-Communist world.

The conflict has caused the Soviet Union to relax its pressure on Eastern Europe and Germany. Also, there are a number of signs which indicate that Red China may have become more prudent and circumspect in exercising pressure on Formosa and Southeast Asia than she would be if she had a free hand to exploit the opportunities.

Over and above this, there is a secondary question, which is whether we ought to give support to the Soviet Union because Red China is now the more active aggressor or, like General de Gaulle, do business with both and show no preference for either.

For us, the answer to this question is given. For we are in a state of open hostility with Red China, indeed legally in a state of "war," and we have to be on the side of the enemy of our enemy. But General de Gaulle is freer than we are, and he is able, as one might wish we, too, were able, to work both sides of the street.

Looking ahead, what is it possible to discern in the dim far distance? The eventual (in 10 or 20 years?) evolution of Marxist China into something like present-day Russia, that is to say, into a Communist country more concerned with its own development than with external expansion.

If this is a good guess, the first confirmation of it is likely to come in the form of a relaxation of Chinese pressure on the southern frontier. This relaxation might show itself, for example, in a let-up of the pressure on India and in an acceptance of the fact that the Soviet Union will not help Red China if it challenges the American position in Formosa and in the offshore islands.

Behind this acceptance of a reality might be the hope, which is not altogether unreasonable, that the successors of Chiang Kai-shek in Formosa will make their peace with Peking. There are also some faint signs that Peking may have understood that even if the civil war in Viet Nam is won by the Communists, the enormous presence of American sea and air power will remain to interfere with the conquest and occupation and exploitation of Indo-China.

American sea and air power is not one of those falling dominoes that so much is said about. If the signs can be read this way, it may not be too late for a political pacification on the southern frontiers of Red China.

The Russian-Chinese conflict opens certain opportunities in Eastern Asia. We, alas, are not free to take advantage of them. We must leave the initiative to friendly nations like France and Great Britain which have not tied themselves up in knots.

The truth is that we do not have and will not permit ourselves to have a Far Eastern policy. From South Korea to South Viet Nam, we are inhibited from having any policy except to seek no solution and to remain frozen where we are.

Considering the fact that we are by all odds the most powerful of the non-Communist countries, we look a lot like one of those prehistoric animals which had all armor and teeth, but had almost no brain.

Copyright (c) 1964, The Washington Post Co.

THE WHITE PAPER IN REVIEW

By R. S. MALONE

Free the Militia of Responsibility for Civil Defence

THE subjects of militia training and civil defence were touched on only briefly and in general terms in the government's recent white paper on defence. One reason for this is undoubtedly that a special study of the militia is currently in progress and it will be some months before a report is received.

There are two specific recommendations which would be both welcomed and constructive if included in the forthcoming report on the militia:

(A) Restore to the militia a more realistic training program in keeping with its proper military role and towards the use of the more modern technical weapons. Remove from the militia its present "primary role" of national survival as a part of civil defence.

Active Rules

As the white paper accurately sets forth, the object or purpose of the militia is "to support the regular army" in a variety of active roles in an emergency. To fulfil this function it is absolutely essential that the militia offer proper incentives and interesting, realistic training programs to attract younger men for NCO and officer development.

The type of young men required will not give up their free evenings and summer vacations for a dull program of training in civilian first aid, fire drills, rescue and survival techniques and so forth as required in civil defence. Any civil defence function for the militia should be secondary and under the accepted principle of "Aid to the Civil Power." If needed.

Provincial Responsibility

(B) The second recommendation to be hoped for is that civil defence across Canada should be restored to the provincial civil authorities where it properly belongs. It should not become a function or direct responsibility of either the regular army or the militia.

This is not to say that the armed forces should not be available to the civil authorities to aid in civil defence as possible and as required or that the armed forces should not plan for such contingencies. On the contrary, both regular and local militia units should have emergency plans ready to put into instant operation in aid of local civil defence authorities, when called upon in matters of refugee control, evacuation, feeding, guarding and so forth.

Civil defence, as the name implies, is the organization of the country civilian resources, such as police and fire departments, hospitals, engineering services and such volunteer groups as the Red Cross, St. John Ambulance, service clubs and so forth. At the federal level, certainly, civil defence must have close co-ordination and planning with the nation's other defence services as well as proper liaison with local military, naval and air force headquarters.

While the armed forces assume any sort of over-all direction or responsibility for civil defence it can be safely accepted that the various civilian authorities and volunteer groups across the country will simply throw up their hands and gladly surrender the entire responsibility, quite improperly, to the armed forces.

Certain it is that as long as the militia is saddled with a priority role in civil defence, we can expect both a poor militia and a poor civil defence organization.

Sharing Research

The white paper also contained recognition of the importance of defence research and production sharing with allied countries and indicated that this will be further expanded. It has been said that modern war is now more a matter of mechanical production than of mere tactics. The more technical and mechanical our forces become the more dependent our defences are on industry and civilian research. It is for this reason that a civilian representative of scientific and industrial research should be a permanent member of any top defence council in Canada.

As illustrated by Cyprus, there is a growing need today for fast-moving, flexible forces of all arms prepared to extinguish sudden outbreaks of war and terror as rapidly as a fire brigade tackles a conflagration. It is in this role that Canada may well make her major contribution towards peace.

Air Transport

Towards this end the white paper forecasts a transition in the role of the RCAF. Greater emphasis will be placed on the air force capability of transporting and supporting peace-keeping personnel and other mobile forces. Conditions may arise, when to air-lift units in order to gain command on the land, the air force may first have to ensure command of the air and provide cover for the ground troops when landed. The days of long-range bombing for the RCAF are past and it is wise that this is now recognized.

Reference to the possible development of nuclear submarines for the navy makes for interesting speculation. It is still too early to comment on this possibility but it will be recalled that the fathers of U-boat warfare in Germany, early in First World War envisaged the submarine originally as an ideal weapon for defence rather than for offence, for a country with limited naval resources.

(Last of five articles)

FROM MADRID

By TONY EMERY

U-Turns on the Avenida and Dusk in the Prado

SO FAR on this trip we have managed without difficulty to arrive in every major European city at the height of the rush hour. I cannot claim that this is the result of skilful planning: it is just something that seems to happen automatically, and our arrival in Madrid was no exception. This habit has one merit—I cannot for the life of me think of any others—and that is that one gets a very rapid grasp of the local traffic problems and the means employed to combat them. I don't remember now how much the City of Victoria pays foreign experts for their advice on how to cope with our domestic circulatory conundrums, but I am quite prepared to put my experience at the disposal of city hall for a quarter of the going rate.



Emery

My first piece of advice I am prepared to offer free of charge, and that is to send our city policemen one by one, or all at once, to watch the Madrid constabulary shift traffic. I have seen some smart work in this field in Paris and Copenhagen, London and Rotterdam, Geneva and Munich, Rome and Lisbon, but I have seen nothing to compare with the way that the Madrid police, working in pairs, moves the vast volume of traffic up the Avenida Jose Antonio at midday and between six and eight in the evening, the peak times when every Madrileno seems to be in a taxi or on the sidewalks of Madrid.

It is true that the main avenues of Madrid are wide and fairly straight, but no more so than Douglas Street, in proportion to the amount of traffic they carry—and I am permitted to do one thing on the Avenida Jose Antonio that would be frowned on at any time at the corner of Douglas and Yates, namely, make a U-turn at the height of the rush hour, with the smiling co-operation of the point-duty policeman. He points to his right boot and you motor up close enough to cast a shadow on its high gloss, and when he is ready to let you go on the opposite tack he flicks a finger—and you had better go quickly before he gives the nod to the taxis that are straining at the leash.

Part of the answer to the success with which Madrid copes with its traffic problem lies in the high proportion of professional drivers who are on the streets. We made several random counts of traffic (the things we do for city hall) while taking the waters on the sidewalk of an evening, and we arrived at a figure of something like sixty per cent, for the proportion of taxis to private cars.

But as Antony remarked to Cleopatra, we didn't come all this way to count the traffic, and my days in Madrid were spent in the Prado, one of the most famous galleries in the world. According to the "Complete Guide," which is one of my most cherished possessions for reasons unconnected with its utility, the Prado "is one of the most beautiful in the world, and if one finds a deficiency it can be accredited to the fact that the Prado was not meant to be a museum."

Originally this 18th century building housed a collection of "flora, fauna and inorganic matters," which may account for two, at least, of the deficiencies I found: namely, one, that you can't find the pictures very easily; and two, having found them, you are lucky if you can see them.

Let me substantiate my charges, for I would not have you think that I am prone to exaggerate. We will assume that you want to see the famous "black" paintings of Goya, a fair assumption since you are unlikely to see these anywhere else, and they are one of the things you have come here to see. (They only have 11 paintings by Goya, in addition to a vast number of drawings and sketches.) You have entered by Room 50 (Spanish altarpieces), and passed through the rotunda, 51, with a wince at Snayers' battle pieces and are in 52, among the Caracci, looking for 53, Goya drawings. What you are looking at, however, is the front door, which architect Villanueva put conveniently at the side, as is often the way with architects.

Backpedalling through 51 and 50 and 49 and 48 you turn sharp left, if you have a large-scale map, and find Room 53, Goya drawings. But you want Goya "black paintings," Room 56a, and you find it, quite simply, by going through 54 and 55 and 56 and 57 and two rooms without numbers and 57a—and there you are. What could be easier than that?

I'll tell you what, and that was to have seen the treasures from the Prado when they were exhibited in Geneva during the Spanish Civil War. The editor of this newspaper was crafty enough to do that, and I would like to thank him for paying his money on that far-off day at that Genevan wicket, for with the money thus gathered the Prado bought itself a late, marvellous self-portrait by Rembrandt, and have hung it sideways to the brilliant light in a shadowy corner in a way that makes Rembrandt's own attempts at chiaroscuro appear amateurish by comparison.

Not all the Prado pictures are hung in the dark, though. Some are cunningly placed between open windows (you shield your eyes with a newspaper to see these) and some, glassed, are hung in a dazzling light to form a bright mirror in which to check your necktie.

ON THE TIMES

By ART STOTT

If They Don't Drop Out . . .

IF you read the better-class popular magazines carrying stories on present developments in juvenile delinquency—and which of them doesn't carry these articles?—you'll find a vast amount of common ground no matter on which geographical area the studies are based.



Stott

You'll be told about the development of localized gangs that are becoming less restricted in locality because they travel in cars. You'll have described to you the pyramiding degrees of violence they produce—from homicidal attack in big American cities to beatups in smaller centres such as Victoria.

You'll find explanations that here is a vicious expression of hostility against society by a type of young person who thinks society is the enemy.

And almost invariably your attention will be drawn to the fact that many of the juvenile delinquents are dropouts from school with no skills to fit them for jobs in an economy that continually shrinks the employment area for untrained teen-age boys.

★ ★ ★

On the face of it, the last point offers a pretty good argument to support action aimed at reducing the number of dropouts. In my opinion, you'll be far wide of the mark if you assume from this that giving youngsters courses to hold them longer in school will cure the juvenile delinquency evil. By itself it is not a total cure. Neither is any other single socially acceptable action.

But if education in a wide spectrum can give these young people interests which will create goals for them in fields that represent what we call good citizenship, then it will be doing a big job, even if it isn't a total cure.

Which brings us around to the diversity in education under way in British Columbia now and due for expansion in the next few years.

The educators tell you that all children are not able to benefit from academic work beyond a certain point. They add that if youngsters are kept running on an educational treadmill which leaves them getting nowhere, they'll be frustrated, disinterested in school, eventually hostile and finally, in some instances, anti-social.

This is an over-simplification of developments that can cause dropouts—that produce the youngster ill-equipped for a job or for the problems of life and thoroughly antagonistic to school.

To counteract such a trend, British Columbia has been trying to divert pupils, from beginning class upward, to the type of course which will suit them and which offers them some opportunity of achievement and the satisfaction it brings.

By 1965 the authorities here hope to have this "streaming" process advanced to include five new, or relatively new, courses in vocational study at Grade XI. This could help the youngsters who do badly in straight academic work, either because they are not apt at intellectual studies or because they are disinterested, to find something with an appeal.

★ ★ ★

A kid with no hope of getting through a university entrance course, for instance, might do well enough in industrial vocation, commercial vocational, vocational service, or vocational fine arts, music and drama, to acquire skill and fix an attainable objective for himself in life.

It might also, on the negative side, keep in school the youngster who is a pain in the neck to the school and everyone else and thus create a discipline problem.

One of the important studies that should accompany such courses is an analysis of the degree to which the new courses provide interests sufficiently absorbing to students to keep them from dropping out and to encourage them to find acceptable objectives in life.

This is the hope of those who have framed the courses—or at least one of the hopes. Maybe it's too optimistic. At the same time it's worth a try.

The plan is not, of course, the total answer to a problem which has no single, absolute answer. We'll still have delinquents for any of innumerable reasons and causes.

Our society, with its ambivalence between ethical theory and every-day practice, need expect no miracle.

Still it's interesting to note the efforts by educators in British Columbia to avoid dropouts in the early and middle teens—particularly interesting in a province which leads all others in Canada in its existing ability to hold children longer in school.

GREAT IDEAS FROM GREAT BOOKS

Thinkers Differ On Income Tax

By MORTIMER J. ADLER

Dear Dr. Adler:

The restricted income of the American people is 36 per cent. The wage earner has only 64 per cent to spend as he chooses. What have the thinkers of past eras had to say about the purpose and forms of taxation that may help us today?

RICHARD L. SPAHR,
390 South Main Street,
Lewistown, Pa.

Dear Mr. Spahr:

April is the cruelest month for many of us, not because it breeds lilacs out of the dead land, as a poet has said, but because it is the time when we have to pay our income taxes. Most of us detest paying taxes anyway, whatever their form may be, and sometimes we even deny their necessity in a stable and free system of government.

This necessity was affirmed elegantly and cogently by Alexander Hamilton in 1787, when he was arguing for the adoption of the U.S. Constitution.

Money Vital

"Money," he wrote, "is, with property, considered as the vital principle of the body politic; as that which sustains its life and motion, and enables it to perform its most essential functions.

"A complete power, therefore, to procure a regular and adequate supply of it, as far as the resources of the community will permit, may be regarded as an indispensable ingredient in every constitution. From a deficiency in this particular, one of two evils must ensue, either the people must be subjected to continual plunder, as a substitute for a more eligible mode of supplying the public wants, or the government must sink into a fatal atrophy, and, in a short course of time, perish."

Most of us, on reflection, would probobly agree that money is a vital need of government, and that taxes are the surest and safest way to get it. However, there is much dispute among us as to which expenditures are necessary and proper, and as to which modes of taxation are fairest.

Men who have considered this problem in the past have affirmed various principles that should guide us in levying taxes. One of these is the levying taxes. One of these is the principle of consent—"No taxation without representation."

Not only is taxation without representation tyranny, but it tends to be more onerous than taxes levies on those who are able to make their response felt at the polls. John Stuart Mill went even further and proposed that the legislators be chosen only from persons who themselves pay the taxes that they impose.

Any other system, he said, "amounts to allowing them to put their hands into other people's pockets for any purpose which they think fit to call a public one."

Be Well Aware

Mill also argued that everyone should be taxed in such a way that he is well aware of the fact that he is being taxed, and how much. Hence, he frowned on the indirect taxes that are included in the prices of articles of consumption—the so-called "hidden" taxes.

When a person pays taxes in this manner, he is hit but he does not feel it at the moment, and hence he is not as inclined to question the amount of government expenditures or the fairness of tax systems as when he is taxed directly—as in the income tax.

Hamilton, on the contrary, argued that indirect taxes, such as excise taxes and import duties, are the most convenient means of collecting taxes for the government, and are also proportionate to the taxpayer's ability to pay, since the poor buy far less than the rich.

Counter-Agent

He also contended that such taxes have a built-in counter-agent to excess, since if taxes are too high, people will buy less, revenue will be reduced, and the government will have to lower the taxes to bring in more revenue.

Most economists, however, from Adam Smith to the present day, have disagreed on this point with the first U.S. treasury secretary. Taxes on articles of consumption, they have pointed out, bear most heavily on the poorer classes, for whom it is no easy solution to give up part of the necessities of life when taxes are too high.

Hence, the consensus has been, on the grounds of humanity, justice and the good of the national economy, that a graduated income tax—which rises in rate with the level of income and of the ability to pay—is the most just and economically feasible form of taxation.

'A Good Prince'

Erasmus, a famous 15th century thinker, put the applicable principle here quite humanly. "A good prince," he said, "will tax as lightly as possible those commodities which are used by the poorest members of society; e.g., grain, bread, beer, wine, clothing, and all other staples without which human life could not exist."

★ ★ ★

You can win a 54-volume set of the Great Books of the Western World by writing a letter, not to exceed 150 words, incorporating a question of general interest for Dr. Adler to consider for inclusion in this column. Each week he will select as first prize winners the writers of the three best letters. He will use one of these letters as a basis for a future column and will answer it in terms of the intellectual heritage of the Great Books—443 works by 74 authors, spanning 30 centuries of thought. Address the letters to Dr. Mortimer J. Adler, in care of this newspaper.



MAY NOT GET PRIZE—Pravda indicated today that Alexander Solzhenitsyn won't get a Lenin Prize after all. The writer's novel about a Soviet prison camp was a hit in Russia and abroad.

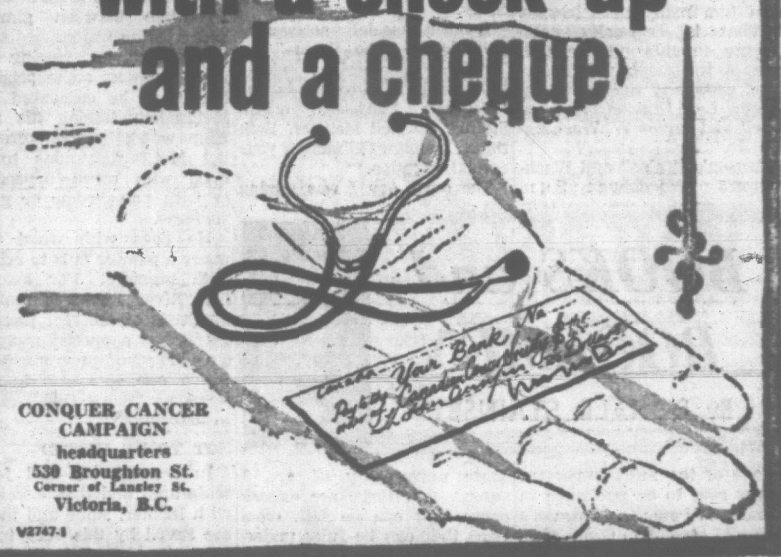
ESTIMATES PASSED

OTTAWA (CP) — The Commons finally wound up its prolonged debate on the 1963-64 supplementary estimates Friday night at the end of a three-hour overtime sitting. An appropriations bill for $143,702,715 quickly shot through three readings.

THE ANNUAL MEETING
of the
FAMILY AND CHILDREN'S SERVICE
and the
FRED LANDSBERG SUNSHINE CAMP
Will be held in the War Amputations Hall, 1610 Oak Bay Avenue, Victoria, B.C., on Thursday, April 16, 1964, at 8 p.m.

Guest speaker will be Mr. Deryck Thomson, M.S.W., Executive Director of the Family Service Agency of Greater Vancouver. His subject will be "What Future for Voluntary Services to Families and Children?" Refreshments will be served. The public is cordially invited.

FIGHT CANCER with a check-up and a cheque



CONQUER CANCER CAMPAIGN
headquarters
530 Broughton St.
Corner of Langley St.
Victoria, B.C.

V2747-1



Gerald Waring ...REPORTING

OTTAWA—On the face of it, the decision of the Board of Maritime Trustees to permit Brother Leonard McLaughlin to succeed Brother Hal Banks to the presidency of the SIU of Canada is something of a shocker. After all, Bro. McLaughlin is one of 15 persons, including Bro. Banks, facing charges of conspiracy in connection with hoodlum activities.

"A clever, resourceful and entirely untruthful witness," was how Mr. Justice Norris, royal commissioner, described the executive vice-president of the Seafarers' International Union.

Mr. McLaughlin was "Banks' man Friday," Justice Norris said, carrying out the decisions and orders of the unscrupulous SIU boss without question.

Since the three government trustees took over control of the SIU last fall, Mr. McLaughlin has been their liaison with Mr. Banks. While the trustees may not respect him, they have used him to advantage.

★ ★ ★

Then came the discovery that the trustees' telephones were being tapped, and the not unrelated decision of the board to fire Mr. Banks. The SIU constitution provides that in the event of a vacancy in the union's presidency, the executive vice-president shall assume the duties of president. The trustees set aside the constitution by appointing a non-SIU man, Charles Turner, formerly an officer of the Canadian Brotherhood of Railway and Steamship Clerks.

This did not find favor, to put it mildly, with the rank-and-file of the SIU. And there is something to be said for their point of view, for this was not that restoration of union democracy in the SIU that was one of the avowed aims of the board of trustees.

Then Paul Hall, president of the SIU of North America, journeyed to Montreal last week to confer with the trustees. And while he talked pretty tough for publication, in private meetings with the trustees he was sweet reason itself. He was mainly concerned, it appeared, not with the future of Mr. Banks, but with the SIU of North America retaining control of its Canadian subsidiary.

★ ★ ★

Mr. Hall made a deal with the trustees. As Labor Minister Allan MacEachen explained in the Commons, the trustees will not appoint Bro. McLaughlin to the SIU presidency, but "will allow the provision of the (SIU) constitution with respect to the succession of leadership to be put into effect."

In return, the trustees got Hall's promise that there will be no harrassment of Canadian ships in U.S. ports. And Hall specified that this undertaking would cover Canadian ships manned by crews belonging to the Canadian Maritime Union, the union that the SIU under Banks had been battling.

There will be some delay by the trustees in allowing Mr. McLaughlin to succeed to the SIU presidency. This will be a test of Mr. Hall's good faith. If there is no harrassment, Mr. McLaughlin's assumption of the duties of SIU president will be permitted.

But if Mr. Hall double-crosses the trustees either before or after Mr. McLaughlin takes up his new duties, the whole deal will be called off. And, in addition, for the deal to remain "on," Bro. McLaughlin will have to be just as co-operative with the trustees in their efforts to clean up the SIU as he apparently was with Mr. Banks in making the SIU a hoodlum-run union.

It will be an interesting experiment.

WEATHER SYNOPSIS

CITY'S WEATHER RECORD

Sunshine, April	69.0 hrs.
Last April	39.5 hrs.
Normal (30 yrs.)	64.5 hrs.
Sunshine, 1964	366.2 hrs.
Last year	378.1 hrs.
Normal (30 yrs.)	377.5 hrs.
Precip., April	.18 ins.
Last April	.65 ins.
Normal (30 yrs.)	.39 ins.
Normal (30 yrs.)	.39 ins.
Precip., 1964	10.54 ins.
Last year	6.68 ins.
Normal (30 yrs.)	10.24 ins.

SYNOPSIS — Cool, moist air over the province this morning has resulted in a widespread cover of clouds with rather frequent showers on the coast and some showers likely over the interior during the day. Some improvement in the picture can be expected on the south coast and over the interior during the afternoon as the sun breaks through the cloud but no return to fine weather is yet in sight. Another fast-moving storm is already near the weather ship and should bring gales and rain to the north coast tonight and bring more cloud and rain to other areas as it passes eastward across the province Sunday.

DOMINION PUBLIC WEATHER OFFICE
9 A.M. FORECASTS
Valid Until Midnight Sunday

Victoria: Cloudy Sunday with rain beginning about noon. Not much change in temperature. Winds decreasing to light and easterly 20 Sunday. Low tonight and high Sunday 40 and 52.

Vancouver - Georgia Strait: Cloudy Sunday with rain beginning near noon. Not much change in temperature. Winds light tonight and easterly 15 Sunday except up to southeast 25 at times in Georgia Strait. Low tonight and high Sunday at Vancouver and Nanaimo 40 and 52.

West Coast: Rain early Sunday morning changing to scattered showers late in the day. Not much change in temperature. Winds becoming southeast 20 except occasionally up to 30 in northern sections Sunday morning and southwest 20 by Sunday evening. Low tonight and high Sunday at Estevan Point 40 and 50.

TEMPERATURES YESTERDAY

	Min.	Max.	Prep.
Victoria	41	52	trace
Normal	42	56	--
ONE YEAR AGO			
Victoria	45	58	trace
ACROSS THE CONTINENT			
St. John's	26	36	--
Montreal	28	50	.01
Ottawa	25	46	.02
Toronto	25	52	--
Port Arthur	31	46	.01
Winnipeg	36	55	--
Regina	39	66	--
Saskatoon	34	67	--
Medicine Hat	37	63	--
Lethbridge	33	58	--
Calgary	32	57	trace
Edmonton	32	63	--
Kamloops	35	63	.06
Penticton	38	63	--
Vancouver	42	52	.12
N. Westminster	39	49	.25
Nanaimo	39	57	--
Kimberley	34	55	.15
Prince George	31	47	--
Fort St. John	32	47	--
Whitehorse	28	39	--
Seattle	41	50	.25
Portland	40	51	.01
Chicago	40	60	--
San Francisco	47	50	--
Los Angeles	55	69	--
New York	45	60	--

World temperatures (based on observations taken at midnight, PST): London 36, Paris 43, Rome 48, Berlin 41, Stockholm 41, Moscow 36, Madrid 48, Tokyo 68.

U.S. temperatures (highest readings for Friday): Anchorage 42, Las Vegas 80, Phoenix 88, Washington 67, Honolulu 83, Miami 82.

Sunrise, Sunset Sunday
Sunrise...5:29 Sunset...19:01

Sunrise, Sunset Monday
Sunrise...5:26 Sunset...19:02

TIDES AT VICTORIA
(Pacific Standard Time)

	H.M.	Ft.	H.M.	Ft.	H.M.	Ft.	H.M.	Ft.
	Time	Ht.	Time	Ht.	Time	Ht.	Time	Ht.
11	02.02	7.9	08.21	4.3	13.57	7.3	20.19	3.9
12	02.28	8.1	08.01	3.5	14.36	7.3	20.38	4.6
13	02.55	8.4	09.44	2.8	16.04	7.2	21.37	5.4
14	03.23	8.6	10.29	1.8	17.21	7.1	22.18	6.2
15	03.50	8.7	11.18	1.3	20.26	7.4	23.02	6.9

TIDES AT FULFORD HARBOUR
(Pacific Standard Time)

	H.M.	Ft.	H.M.	Ft.	H.M.	Ft.	H.M.	Ft.
	Time	Ht.	Time	Ht.	Time	Ht.	Time	Ht.
11	04.10	10.3	10.19	4.6	16.22	9.2	22.09	4.5
12	04.34	10.4	10.55	3.7	17.25	9.6	22.54	5.3
13	04.59	10.4	11.33	2.7	18.29	9.9	23.43	6.3
14	05.24	10.4	12.14	1.9	19.35	10.2		
15	00.34	7.3	05.52	10.3	12.58	1.3	20.44	10.4

$1 Million 'Short'

FAIRFIELD, Ill. (AP) — The FBI says examiners have uncovered nearly $1,000,000 in irregularities in a small-town bank where a respected cashier has been charged with embezzlement. Bookkeeper and cashier, Lee Brown, 29, employed at the bank since he was 19, went into seclusion Thursday at his rural farm home after being freed by a U.S. commissioner in East St. Louis on $10,000 bond.

S.A. Hangs 396

CAPETOWN (Reuters) — Three-hundred and 96 persons were hanged in South Africa in 1960-63, Justice Minister Balthazar Vorster said here Friday. Of the 344 executed for murder 305 were blacks, he said. There were 26 executions for rape and 16 for robbery.

MOVING AWAY?

Need advice on special matters? Worried about your prized possessions? Would you like to discuss your move in the evening or on a weekend?

RELAX
Ask for Heaney's RED CARPET TREATMENT

Ask a Heaney consultant to help you. He's on your side. He does care. He looks after both ends of the move.

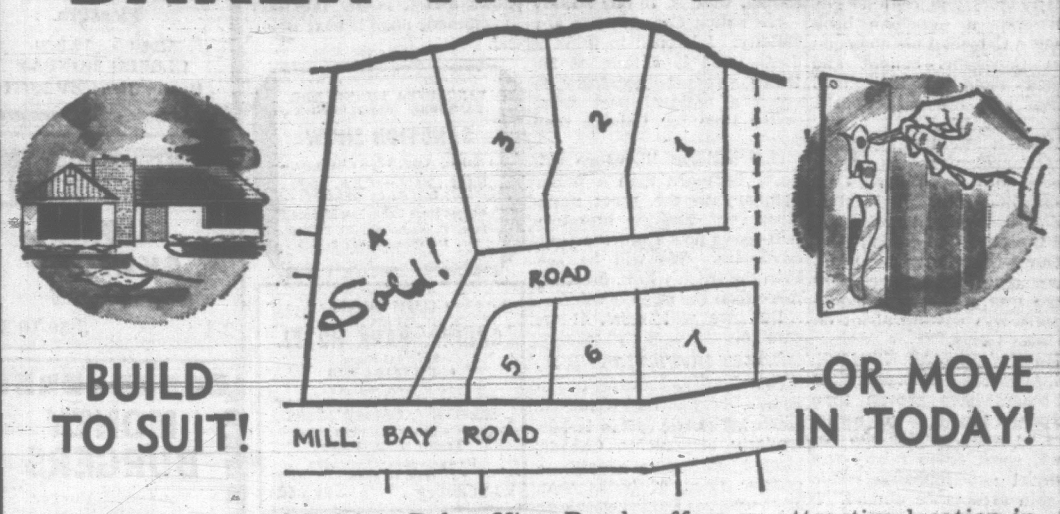
The best packers and movers in the industry to serve you.

Big or teeny, just call

HEANEY
agent for
ALLIED VAN LINES
382-4281 Anytime

Seafrontage . . . NEW SUBDIVISION MILL BAY

BAKER VIEW BEACH



MILL BAY's new subdivision, Baker View Beach, offers an attractive location in a community richly blessed with nature's rarest amenities . . . Sunshine, blue water and sand, wild roses, dogwoods, arbutus, oysters, and quail, clams and pheasant! A land of soft and gentle breezes, of pleasant solitude, served by schools, churches, stores, and Canada's No. 1 Highway. Also the home of Brentwood Boy's College. The entire subdivision serviced with water from Mill Bay's new $75,000 water system.

BEACH FRONT 10% DOWN VIEW LOTS

No. 1—97 feet of pebble to gravel beach with little drop-off from the lawn. Complete with duplex, having on each side 2 bedrooms, a bathroom, kitchen, living and dining area with view windows. Cement foundation, 220 volt wiring. Furnished as is, with beds, tables, dishes, fridges, stoves, cutlery, etc. Full price $17,900—10% down.

No. 2—90 ft. of beach as above with duplex as above, except one bedroom each side, but has carports. Full price $16,500—10% down.

No. 3—100 ft. of beach but two separate cottages, one bedroom each, equipped as above. Full price $15,000—10% down.

No. 5—Approximately 85x100 with unobstructed wide view. Cleared and in rough lawn. Full price $3,750—10% down.

No. 6—Approximately 75x100. Cleared and in rough lawn. Full price $4,500—10% down.

No. 7—Approximately 118x110 with a year-round creek on one side. Cleared and in rough lawn. Full price $4,750—10% down.

OUR SALESMEN may be contacted during the day at our office number 746-5171. Sundays and evenings at their home numbers listed below.

PLEASE CALL OUR SALESMEN
Wayne Griffith, 746-6275 — Phil Le Mare, 746-5460
Fred Chown, 746-6848 — John Roach, 743-2059

"We Sell the Island"

H. W. DICKIE LIMITED

DUNCAN, B.C. PHONE 746-5171

THE SEEING EYE

West Coast Renaissance?

By MONCRIEFF WILLIAMSON

In inviting 31 of his state's artists to exhibit in the First Annual Governor's Invitational Art Show, Governor Albert D. Rosellini of the State of Washington has set a precedent.

From now on, each year the governor proposes to invite entries from neighboring states in rotation, and with one of the shrewdest moves in cultural diplomacy, British Columbia is included as a future exhibitor.



Williamson

This first exhibition is now on view at the Art Gallery of Greater Victoria, having been seen earlier in the State Capitol Museum, Olympia. As the exhibition circuit is restricted to capital cities, Victorians find themselves in a privileged position and will flock to Moss Street to see for themselves what Governor Rosellini has set in motion.

I would be most surprised if this inter-state, cross-the-border exchange doesn't revitalize or bring into being a new spirit in Northwestern art.

Living in a province where art exists rather than flourishes, the British Columbia artists warmly welcome this governmental patronage from the south.

The organizer of this show is Mr. Robert Carpenter, director of the State Capitol Museum and his enthusiasm and promotional abilities have won him many new friends.

What is especially noteworthy in this pilot exhibition is the display of sculpture, especially the works by James Lee Hanson, Howard Duell and James W. Washington Jr.

Hanson's "Talos" and Washington's "Woodchuck Sunning" are works of considerable merit, while Duell's "Centaur" is an ingenious piece of mythology in 20th century garb, its one fault being that it is made of brass, but brass so unrecognizable in the guise of sheet metal that one wishes the natural beauty of brass was treated with more textural respect.

Aside from their general interest as a comprehensive display of the art produced in Washington, many of the paintings seem fairly pedestrian. Those that do succeed, however, make the exhibition well worth a visit and established professional painters such as Guy Anderson, Kenneth Callahan, Andrew Hofmeister set the standard expected of them.

Inevitably, the whole collection of paintings being such a mixed bag, I was inclined to pick my own personal choices from the dozen or so works which shouted the loudest.

A second and then a third tour of inspection reduced my list even further so that my final and most personally selected list emerged as follows.

Alden Mason's "A Day in Pompeii" was delightful as a happy blending of interesting color harmonies, well-balanced. "Village Summer," an expressionist study by Robert Feasely seemed to have many affinities in mood with the small study of "Gaspe" by Andrew Hofmeister, a particularly pleasing work.

Of the two large Guy Anderson canvasses, "Daedulus Comes to Camicus" gets nicely away from the literary theme in strong, bold, pictorial statement —a movement in flight above the sun drenched warmth of Sicily.

Another especially noteworthy painting is "The Source" by Kathleen Gamberling, nicely balanced in this instance by the "Mountain Landscape with Storm," by Neil Meitzler. Both these paintings merit your special attention.

The other day I was talking to a Toronto art edaler who said that when he visited Vancouver he saw 1,300 paintings, 700 by Jack Shadboldt and 600 by Gordon Smith.

Often when I see Seattle art I find myself looking at Mark Tobey or Morris Graves and even in this display their influence is inclined to appear when least expected.

I saw Tobey, his calligraphy, in the charming little paintings by Virginia Banks, "Heat Wave" and "Aquatic Playground," each study quite exquisite in the miniaturist manner and in their way, among the best exhibits on view.

"Zarth" by Art Hansen is another fine work of original vision and impact and I was equally pleased to see, for the first time, work by Bill Colby, whose woodcut "Extrusive Sky" shows much sensitivity in treatment.

My personal selection makes a short list, but if I were to add to it, it would be with "The Sheering Section" by Ruth Fluno who seems to know color as well as Philip McCracken knows wood.

SHOWS STRENGTH

For many people the Philip MacCracken sculptures are the dominant items on display, and I would have been quite content had he left his drawings at home. Graves is the obvious influence here, and fascinating though these drawings are, skilled in execution, it is in sculpture that this former pupil of Henry Moore shows his strength.

Ever since Picasso created his celebrated "Bull's Head" from the handlebars and seat of a bicycle, often art critics have been hard pressed to differentiate between gimmick and creative vision.

Michelangelo freeing the form from its stone prison is hardly to be compared with McCracken freeing his form from wood, because often as not McCracken adds to the wood with metal appendages or with polychrome or gilded surfaces.

He does with wood what many a painter fails to achieve with pigment. For example his "River Rock" is really a synthesis of abstract painting, yet it has a special sculpural quality of monumentality which one sees also in such items as "Snow Owl," carved in alabaster.

NOT TO BE MISSED

In general, his bird forms sculptured and then developed with leather, stone and metals are saved by this very monumentality, frontal in the Egyptian manner, and one realizes that one is looking at works of art, not pop art gimmicks, and that Philip MacCracken is a genuine sculptor of exceptional talent.

The First Annual Governor's Art Show is an event not to be missed, and while at the Art Gallery visitors will also see some recent accessions in prints and drawings from the National Gallery of Canada.

This is one of the better shows and it is my intention to comment upon it next weekend.

BOOKS and BOOKMEN

By DONALD STAINSBY



One of the most important books ever to be published in Canada is Peter C. Newman's portrait of John G. Diefenbaker, **Renegade in Power.** Politics don't enter into this assessment. Even the validity of the book doesn't matter. I don't care whether it was well-written or not.

Mr. Newman's book became a best-seller in Canada. Canadian's heard about it. They bought it and they read it. And this matters—very, very much.

For Canadians did not sit around and wait for the accolade of American or English readers and critics. No. This was a Canadian book about a Canadian phenomenon that Canadians bought and talked about on their own terms and the rest of the world go hang.

What it indicates is simply that Canadian readers are on the verge of deserving a Canadian literature. That they are on the verge, therefore, of getting one.

Our writers have for years recognized, the best ones, that there was a Canadian experience worth writing about on its own terms.

Hugh MacLennan, Ethel Wilson, Gabrielle Roy and a host of others have proven time and again that it is not necessary to write outside the national spirit or to falsify the national experience in order to gain acceptance abroad.

Now Newman has most dramatically gained acceptance at home. True, it is a journalistic book, but it is a part of literature for all that —good journalism always is. And it is a start.

Many, I know, consider nationalism in literature out of date or downright evil. This is fatuous thinking.

Without disputing the ultimate universality of art, I submit that there are experiences that can be felt, emotions that can be fully understood, songs that can be honestly sung, only within a limited society. Family jokes and family sorrows.

Who among us, for instance, can name the man the Hungarians, say, know as their national poet? Yet statues attest to Hungary's regard for the man who sang her song. The Hungarians couldn't care less that we don't know him from Janos Kadar. Nor should they.

We should, far more than we do, share this attitude. We should, that is, if our society —the nation Canada—has any validity. I happen to think it does. And if a time of national stress is necessary to spark a national poet—what better time for Canada than now?

Our national literature will never be more than a minor tributary to the great mainstream of English literature that flows now from the United States. We will be less than the British fork, probably more than the Deep South.

But we will exist, if we care to.

CONTACT DIFFICULTY

One of the problems, of course, is for the writer to reach his public. This is particularly difficult in Canada, blessed as we are with a greater flood of books than any other English-speaking country.

And on top of that—we ignore it at our peril—our own literature in French as well. How does the Canadian writer get a hearing? How does he touch his public?

Well, that is what I consider to be a big part of my job here. Not only to write about the Canadian writer's books but about himself. To goad him sometimes, to prod his readers. To help bridge the gap, close the vast distances.

To remind readers that, as Lawrence Burpee said 20 years ago: "Any Canadian who turns up his nose at a Canadian book because it is a Canadian book is a foule byrd."

One cannot deny it is just as silly to read a Canadian book simply because it is a Canadian book. There is too much else about to tolerate that.

The world is in change, and the work of young writers everywhere reflects it. This is part of the fascination in books today.

Just as one needs a familiar base from which to explore the unknown, one must know something of what is going on elsewhere in order to assess developments at home.

It is my great privilege to delve again into the world's vast book shelves and try to share what I find there. Everything will, of course, be refracted through my own prejudices and passions. It could not be otherwise.

Perhaps we'll have some good arguments along the way.

BEST SELLERS In Canada

Compiled by Quill and Quire

FICTION

The Spy Who Came In From the Cold, John Le Carre.
The Group, Mary McCarthy.
The Shoes of the Fishermen, Morris L. West.
The Venetian Affair, Helen MacInnes.
The Battle of the Villa Florita, Rumer Godden.
On Her Majesty's Secret Service, Ian Fleming.
The Hat on the Bed, John O'Hara.
The Wapshot Scandal, John Cheever.
Von Ryan's Express, David Westheimer.
Caravans, James A. Michener.

NON-FICTION

Confessions of an Advertising Man, David Ogilvy.
Profiles in Courage, John F. Kennedy.
Renegade in Power, Peter C. Newman.
My Years With General Motors, Alfred P. Sloan, Jr.

Today's India Has Risen From Ashes of Mutiny

THE SOUND OF FURY, by Richard Collier; an account of the Indian Mutiny; Collins, 1963; 384 pages, $6.50.

Reviewed by J. C. M. Ogelsby

The Indian Mutiny of 1857-58 has been, as it deserves to be, a much reported and studied event.

The centenary of the sepoy rising at Meerut in May of 1857 has been heralded by modern Indian historians as the expression of nascent nationalism striking at the British oppressor, and since 1957 there has been a spate of publications attempting to interpret the many aspects of the mutiny.

Professional historians are seeking to find the truth about the mutiny, and the truth may be eluding them. Richard Collier, on the other hand, is not seeking an axe to grind—he is trying to recreate the mutiny as seen by some of its participants. And he does a very good job of it, too, in a book that will appeal to anyone interested in being introduced or reintroduced to a very brutal affair.

Collier makes the sabres rattle and the Enfield rifles (with their greased cartridges that are the immediate cause of the rising) bark as the lives of British and Indian hang in the balance in the area of the rising.

His book is also a very British book, stiff-upper-lip and all that, whose heroes are worthy of being emulated in future battles. To appear fair, however, Indians worthy of recognition do creep into the account to help create some balance!

That only a few Indians, loyal or disloyal, participated in the mutiny is lost in the account, for the mutiny, after all shows that many times more Indians remained passive and neutral. In fact it was the spontaneity of the revolt and the consequent lack of co-ordination among the mutineers that enabled the British heroes to triumph.

The mutiny was a sad affair, but it was needed if British and Indian people were to continue to respect one another. It occurred at a time when the East India Company's government and forces in India were becoming a refuge for the weak and the indolent.

It brought about the end of company control and from 1858 to the time of independence Indians under British control served better and were better served.

Out of the sound of fury emerged modern India.

Linklater Hero Modern Orestes

A MAN OVER FORTY, by Eric Linklater; Toronto, The Macmillan Company of Canada; 312 pages; $4.25.

Reviewed by William Benzie

It is unlikely that this Linklater novel will become a popular favorite like Private Angelo or Poet's Pub. For the most part, A Man Over Forty is longwinded and dull.

Edward Ballintore, an English television personality, has a nervous breakdown on the air while being interviewed about his early life.

The novel follows Ballintore's spiritual and physical pursuits of peace of mind, but not until the last quarter of the book does the reader become aware of the allegory involved in Ballintore's search.

A Man Over Forty turns out to be based on the legend of Orestes, the ancient Greek who killed his mother because she and her lover had murdered his father. Ballintore has killed his foster-mother for similar reasons, and becomes a modern Orestes pursued by the Furies, phantoms of his guilty conscience.

This involves a prolonged globe-trotting holiday taking in Jamaica, Ireland and finally Greece where the hero mercifully finds peace in a monastery on Mount Athos.

As the plot trundles along with apparently little direction, the reader's attention is held only by the occasional flashes of Linklater's wit, a few echoes of his old satiric form and passages of fine natural description.

As a travelogue about Jamaica, Ireland and Greece, A Man Over Forty offers much that is interesting and original. As a novel from the pen of Linklater, it leaves the reader with an acute feeling of having been let down.

PRESENTS VOLUMES

West Germany has presented a gift of some 1,500 volumes of classical German literature for use in Norwegian secondary schools.

NORTH BREEZES

You can buy a desk made of boxwood for a fraction of the cost of a desk made of oak. But people who like quality still look for oak.

Such a desk has authority and every drawer slides with ease and every joint is mortised into solid union and a blemished top can be restored so the grained beauty lasts for generations.

IMPERIAL INN does not make desks, but we cater to people who like quality and dependable service — people who look for the mark of an artist in things they buy. They find it in our decor, our chinaware, silver, linen—and of course in the specialties from our kitchen.

★ ★ ★

Quality and elegance are watchwords also in the Friday noon show of Hudson's Bay Company fashions displayed by stunning models in our poolside dining room.

★ ★ ★

IMPERIAL SALUTES this week to Fergus Heywood and Mark Butler, chosen to tour with Canada's National Youth Orchestra; to Petty Officer Bill Taylor, Toastmasters' Golden Gavel Winner, and Selena Kelly, B.C. 4-H public speaking contest winner.

Your host,

Nick North

Imperial Inn

Fine Dining in Victoria

Douglas and Discovery Streets

WESTERN INTERNATIONAL HOTELS CANADA

THE SECRET



The JUBILATION SINGERS

From Vancouver

also

Charles O'Hagerty

From London, England

TONITE: 8:30

3 Complete and Different Shows nightly at 9:05, 10:15, 11:30

1417B Government St. Basement of Westholme Hotel 384-8731

"HOOT" Sunday 8:30

COMING—

Vancouver Island Rock and Alpine Garden Society

ANNUAL SHOW

APRIL 17 and 18

Now in Paperback . . .

"SILENT SPRING"

by Rachel Carson

An important book everyone should read.

New Paperback Releases:

"OH YE JIGS AND JULEPS"

"PROFILES IN COURAGE"

"TRAVELS WITH CHARLEY"

Headquarters for Better Paperbacks

Marionette Book Shop

1019 Douglas St.

(Mail Order Service)

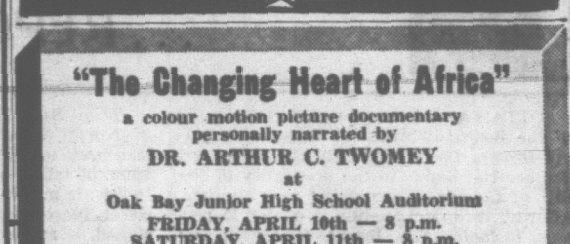
ARENA

Sunday, 8 p.m.

ROLLER SKATING

Admission 25c—Rentals 35c

EATON'S Will Obtain



ANY BOOK Mentioned on this Page

Phone EV 2-7141 or call at Book Department Main Floor

"The Changing Heart of Africa"

a colour motion picture documentary personally narrated by

DR. ARTHUR C. TWOMEY

at

Oak Bay Junior High School Auditorium

FRIDAY, APRIL 10th — 8 p.m.

SATURDAY, APRIL 11th — 8 p.m.

Admission $1.00

Sponsored by the Adult Education Division of the Greater Victoria School Board as part of the "World Around Us" Series

FAMOUS ARTISTS LTD.

ROYAL THEATRE • MONDAY, APRIL 20 At 8:30 p.m.

ROBERT DE CORMIER'S

THE BELAFONTE FOLK SINGERS

Company of 12 with ROBERT De CORMIER conductor



ROBERT De CORMIER



Entire Production Supervised by PHIL STEIN

Staging by DAVID TIHMAR

Production Coordinator JOHN PRATT

Production Stage Manager THOMAS HEAD

$4.00, $3.50, $2.75, $2.25, $1.75

Tickets in Kent's Ltd., 742 Fort St. Phone EV 4-2941.

ego interiors

"DON ADAMS"

We have just received a very large shipment of the finest quality, exclusive genuine Danish imports in living room and dining room furniture.

1028 Fort Street

DINGLE HOUSE

For Your Eating Pleasure

Open 5 - 10 p.m.

CLOSED MONDAY

Reservations EV 2-9171

ESQUIMALT SPORTS CENTRE

ROLLER SKATING

Is Fun

TONIGHT

8:00 to 10:30 p.m.

AND EVERY MON., WED., FRI., SAT. and SUN.

Everyone Welcome

VANCOUVER ISLAND DOG FANCIERS' ASSOCIATION

SANCTION SHOW

Sun., Apr. 12, 1:30 p.m.

N.D.P. HALL—(C.C.F. Hall)

3368 DOUGLAS STREET

Across from Suburban Motors

Mrs. T. Anderson, EV 5-4676

Mr. D. Chaplin, EV 2-7335

COME DINE at the CHERRY BANK HOTEL

Original Home of the SPARE RIB

ENTERTAINMENT

MONDAY - FRIDAY - SATURDAY

SERVING SATURDAY NIGHT

5:30 till Midnight

Family Night Sunday

Business Men's Luncheon from 12 noon

825 BURDETT EV 5-5380

ESQUIMALT SPORTS CENTRE

PUBLIC SKATING

SUNDAY

8:30 to 10:30

ESQUIMALT SPORTS CENTRE

PUBLIC SKATING

SATURDAY

2-4 8:30-10:30

MONEY BURGERS

Your next Burger Could Be Worth

$1 or $5 cash

Drive in Today

Mello-Spot

DRIVE-IN

ON GORGE ROAD

Opp. B.C. Forest Products

McMorran's CONDOR BAY LTD

DANCING

SATURDAY

Geo. Kraeling's Seaview Room Orch. 9-12. $5 a couple. GR 9-2242



Brand's

"The Family Restaurant with Family Prices"

HOUSE SPECIALTY

Brand's Famous Beefsteak and Kidney Pie

Open Sunday and Every Day 7 a.m. to 8 p.m.

1009 GOVERNMENT STREET

The Entertainer

presents

● JAZZ ● RHYTHM & BLUES

1206 WHARF STREET

THE SWISS RESTAURANT

Dine in Victoria's Most Charming Surroundings Where Every Dish Is a Delicacy

727 ESQUIMALT ROAD Open from 5:00 p.m.

Phone EV 3-8022 Closed Sunday and Monday

ST. MATTHIAS' LITTLE THEATRE SOCIETY

Presents

"FRIENDS and NEIGHBORS"

A Comedy by Austin Steele

Parish Hall, Cor. Richardson and Richmond

● April 20-25 inclusive ●

Advance Reservations: EV 5-5280

Tickets $1.00 — Curtain 8:15

(First Three Nights Sponsored)

Victoria Theatre Guild

WINNER OF FIVE AWARDS IN THE ONE-ACT FESTIVAL NOW PRESENTS

'RASHOMON GATE'

Directed by Robert Price

Langham Court Theatre

OFF ROCKLAND AVENUE

APRIL 17, 18, 20, 21, 22, 23, 24, 25

Doors Open 7:30 p.m. — Curtain 8:15 p.m.

TICKETS AT EATON'S BOX OFFICE, 10 a.m. to 4 p.m., from April 15 to 25, or call Theatre Box Office after 7 p.m.—EV 4-2142.

ALL SEATS RESERVED

BANZAI! BANZAI! BANZAI!

The MIKADO

is coming to . . .

Oak Bay Jr. High Auditorium

Tues., Wed., Thurs., Fri., April 28, 29, 30, May 1

presented by

The Victoria Operatic Society

Musical Director: Capt. J. Gayfer

Stage Director: Tony Nicholson

★ CURTAIN TIME 8:15 ★

Tickets: $1.50 Unreserved $2.00 Reserved

Students Half Price Tuesday Only

Available in advance from any member of the Society

Tally-Ho

TRAVELODGE

Dining Lounge

Is Pleased to Announce the Appointment of

NORMAN CORMIER

as HEAD CHEF

A new and varied menu has been introduced

Specializing in

- Spare Ribs
- Prime Ribs
- Charcoal Broiled Steaks
- Fried Chicken
- Sea Foods

Dine in an elegant dining room with first-class service.

Banquet Facilities Available.

EV 5-3013

IN APPRECIATION

Scholarship Concert Bids Conductor Farewell

By AUDREY ST. D. JOHNSON

Hans Gruber, formerly and for 15 years musical director and conductor of the Victoria Symphony Orchestra, in relinquishing the position last fall commented that the orchestra, its musicians, their welfare . . . "in fact, Victoria generally," would ever lie close to his heart.

Many, many Victorians would reciprocate this feeling.

Through his dedication to serving the orchestra, his personality, his marriage to a charming and gifted Victoria girl, Hans Gruber became an integral, a colorful and a valued part of the community.

He and his family now will leave the city to take up residence in Toronto.

But on the eve of their departure, Mr. Gruber will be the central figure in an event which will pay homage to his years of service and devotion to music.

On Sunday, April 19, a Hans Gruber scholarship benefit concert will be presented at the Royal Theatre. It will be conducted by Otto-Werner Mueller and will feature an all-request program made up of the most popular numbers performed during the immediate past season.



Gruber . . . with orchestra

For this concert the conductor, concert master Arthur Polson and the entire orchestra personnel are providing their services without fee in order that the maximum amount of proceeds may go into the scholarship fund.

This is a fund that will provide scholarships in Mr. Gruber's name for students entering the new Victoria School of Music.

"Must" is not a tag to be attached to any event without great discrimination, but surely if attendance were ever to be based on obligation as well as inclination this is the occasion.

Every one of us who has enjoyed symphonic concerts over the past 15 years, who has felt pride in the achievements of the orchestra and is delighted with the present development, is under an obligation to Hans Gruber.

Without his talents, devotion and unremitting work on behalf of the orchestra, it is unlikely that we would have attracted so major a musical personality as Mr. Mueller to the city; or that establishment of a music school would have advanced beyond the dream; or that top orchestral musicians would be contracting to become resident players.

So, Mr. and Mrs. Victoria Music Lovers, Sunday, April 19, will be your opportunity to express your appreciation, while at the same time making contribution to the school of music.



Weds Victoria singer June Milburn.

All this and heaven—in the form of an outstanding program conducted by Mr. Mueller—as well.

The program incidentally, in its most requested number, Handel's Concert Grosso, will highlight the solo playing of concert master Arthur Polson, Hans Siegrist, the new first cellist from Montreal, and leader of the second violins, Elfreda Sewell.

And seated in the audience, having come from Toronto for the occasion, Mr. Gruber will have an opportunity to hear in perspective, the results of his 15 years in Victoria.

He came to this city as a very young man, in his early twenties, warmly recommended by Sir Ernest Macmillan, after serving as assistant conductor to the University of Toronto orchestra.

Every aspect must have been particularly strange and unfamiliar to a young man who only a few years before had first set foot in Canada from his native Europe.

But it was not long before he had made this city and its people his own.

In 1953 he married June, elder daughter of the musically active Milburn family, and thereafter continually encouraged her in the development of her attractive mezzo soprano voice.

Their four Victoria-born children are a further bond with a city that regrets to see them leave but is grateful for the heritage he leaves behind.

There are not too many ways of showing appreciation for such service as Mr. Gruber has given this community but if by this time next week, a "sold out" sign is on the symphony box office at Eaton's, Mr. Gruber himself would desire no more from those who will always be his fellow citizens.

ENTERTAINMENT CALENDAR

Monday, April 13, through Friday, April 24: Greater Victoria Music Festival, St. Andrew's Kirk Hall and other centres. Morning and afternoon sessions and evening programs. Membership tickets admitting holders to all events available at Western Music, 620 Fort Street.

★ ★ ★

Friday, April 17, 8:15, Langham Court Theatre: Victoria Theatre Guild present "Rashomon Gate."

FOLLOW THIS VICTORIA

ENTERTAINMENT GUIDE

A MUST IN VICTORIA! Royal London Wax Museum—In the Crystal Garden, across from Empress Hotel, open daily 10 a.m. to 6 p.m.; Sundays 12 noon to 6 p.m. Over 100 Josephine Tussaud Wax Figures richly costumed and magnificently displayed. They seem alive. New for 1964! Enchanted Fairyland—Story-book characters, including the Thrilling Chamber of Horrors. Operated by London Wax Museum Ltd.

AMAZING UNDERSEA GARDEN! Descend under the sea itself! Beautiful sea-plumes, anemones, flowers of the sea! Octopuses, sharks, wolf-eels, skin divers! 11 a.m.-5 p.m. weekdays; noon to 5 p.m. Sundays. Oak Bay Marina. EV 2-5717.

BUTCHART GARDENS Open daily, 9 a.m.-5 p.m. Plan to see them now!

BLINK BONNIE "U-Catch-m" Trout Fishing! Daily, dawn till dark. Saanichton. GR 4-1995.

CRYSTAL GARDEN Public swimming today, 10:00 a.m. to 9:30 p.m; Sunday, 2:00 to 5:30 p.m.

COMING TO THE SECRET — The hilarious, world-famous temperance play, "The Drunkard." Begins June 26.

MINIATURE VILLAGE on Mount Newton Cross Road, 1½ miles west from Route 17. 474-2203.

THE SECRET COFFEE HOUSE featuring Victoria's finest live entertainment nightly from 8:30.

Movies ★ Music ★ Drama

'BOBINO' ENDS SEASON

Bastion Theatre Moves To New Location Soon

As the current season moves toward a close, there is little in the way of vacation time ahead for Bastion Theatre's Peter Mannering and Wolfgang Baba.

The production of the children's musical comedy, Bobino, is being held over at the Princess and Chambers Streets studio theatre for one or two more Saturday afternoon presentations.

But when it closes and goes to the Albernis for nine performances, the old church will end its seven months' theatrical career for good.

The building has been sold and Mr. Mannering will transfer his activities to the Duck Block at 1318 Broad Street on April 26. Here, next fall, the school sessions at least will continue with productions being undertaken solely on a tour basis, unless arrangements can be made for use of the ballroom in the building.

Tonight in Port Alberni, Shaw's comedy, Candida, will be given a final performance.

In the meantime, Mr. Mannering has been busy auditioning actors for Shakespeare's Richard III which he will direct for the University of Victoria Shakespeare Festival.

Rehearsals for this start May 1 with opening night set as July 16. Preliminary work has included the designing by Mr. Mannering of a complete set of costumes, script conferences and discussions on incidental music with Uvic's Dr. C. L. Lambertson.

Wolfgang Baba, actor, assistant director for many Bastion Theatre productions, master builder of sets and properties, has already started work in the prop department of the festival.

He will assist Mr. Mannering, direct construction work in connection with converting the Lansdowne auditorium for the festival, and in addition will appear in a principal part in The Alchemist, which, with Richard and Midsummer Night's Dream, will form the festival program.



NEIGHBORLY NUZZLE between Esquimo gal (Ann McLay) and Lancastrian friend (Bill Howard) is viewed with approval by Nichi and Kicha during a rehearsal of the St. Matthias' Little Theatre comedy, Friends and Neighbors, which opens April 20 for a week's run at St. Matthias' Hall.

Festival Tunes Up For Monday Start

An event in which, literally, thousands will participate, takes off for a 10-day run, Monday morning at 9.

Spreading itself over six centres and scrutinized by a panel of eight experts, the Greater Victoria Music Festival is an important pacer and standard-setter in the student and adult musical life of the city.

This year, based on availability of visiting adjudicators, the first week of the festival is principally devoted to school choral, instrumental and dance classes.

In addition, strings, brass, and woodwind solo, and small ensemble classes are scheduled.

The first phase concludes Friday night with the official opening and schools honor performance, to be held at Central Junior High School.

Deputy Provincial Secretary L. J. Wallace will perform the opening ceremony and the program will consist of performances selected by the adjudicators from the week's classes.

Junior and adult vocal solo, choral and speech classes, piano, organ and accordion sessions will occupy the second week, Monday through Friday, with the honor performance concert for piano and vocal classes and the major competitions for Victoria City Medallion and Rose Bowl on Friday night, April 24.

There are altogether four special evening events, the other two being the dance honor performance next Wednesday at Central Junior and the speech arts finale April 23 at Christ Church Memorial Hall.

Membership cards at $3 admit the holder to all four special events as well as to all other day and evening sessions.

Monday at Central Junior, there will be dance classes adjudicated by Miss Alice Gates of Washington State University, during the morning and afternoon. In the evening school orchestra and bands will be adjudicated by Vilem Sokol and Walter C. Welke, also of Washington.

At Cridge Memorial Hall (Church of Our Lord, Blanshard and Humboldt), brass and woodwind solos and duets will occupy all-day sessions, and at St. Andrew's Hall it will be a day of school orchestras and string ensembles.

Sessions begin at 9 a.m., 1:30 and 7 p.m.

ENTERTAINMENT CALENDAR

Monday through Saturday, April 13 - 18, The Secret: Paul Sykes, folk comedy star from Los Angeles and the Jubilation Singers from Vancouver.

★ ★ ★

Sunday, April 19, 3 p.m., Royal Theatre: Special request concert by Victoria Symphony Orchestra, Otto-Werner Mueller conducting. Proceeds in aid of scholarship for School of Music.

★ ★ ★

Monday, April 20, through Saturday, April 25, 8:15, St. Matthias Hall: St. Matthias Little Theatre Society presents the comedy, "Friends and Neighbors."

★ ★ ★

Monday, April 20, 8:30, Royal Theatre: The Robert De Cormier Folk Singers. Box office, Kent's Ltd.

★ ★ ★

Tuesday, April 28, through Friday, May 1, 8:30, Oak Bay Junior High School: Victoria Operatic Society presents Gilbert and Sullivan's "The Mikado."

MIKADO REVIVED

An Old Favorite Gets a New Look

Abandoning the traditional style of Gilbert and Sullivan productions, stage director Tony Nicholson has adapted the idiom of the Japanese Kubuki theatre for the production of The Mikado by Victoria Operatic Society.

This unusual version will be presented at Oak Bay Junior High School for four nights, April 28 to May 1.

Musical direction is by Captain James M. Gayfer. Gwen Glew, assistant musical director, has trained the chorus.

In principal roles are Erika Kurth as Yum-Yum, Harry Elsdon as Nanki-Poo, Eleanor Duff as Katisha, Norman Tyrell as Ko-Ko, and Bert Mansfield as the Mikado.

Supporting this cast in secondry roles are Janet Senior, Gwenedd Hughes and newcomers Robert King and Barry Grimshaw.

Tickets will go on sale at Eaton's April 20.

AMERICA AMERICA
COMING MONDAY!
FAX Cinema

GEM THEATRE SIDNEY
"THE WONDERFUL WORLD OF THE BROTHERS GRIMM"
In Color
Laurence Harvey, Karl Boehm
The fabulous stories of the famous story-tellers come to life.
ENDS TONIGHT — 6:30 AND 9

HURRY! HURRY!
● ENDS TONIGHT!
(Complete Program at 8:00)
BOX OFFICE OPEN ALL DAY!
. . . the most amusing and amazing stage show of all!
HYPNORAMA
Starring
Dr. John G. Hughes
AMERICA'S FOREMOST HYPNOTIST
HYPNORAMA
100% Audience Participation
Stage Programme Now Full 3 Hours by "Popular Demand"
Adults $1.25
Students 75c
Children 50c
Pensioners 25c
Atlas

NEWSPAPER ADVERTISING STIMULATES BUYING

2 GREAT COLOR FEATURES! ENDS TODAY
WALT DISNEY presents the legend of LOBO King of The Wolfpack
ROCK HUDSON BATTLE HYMN
35
COLOR
"Lobo" at 1:00, 3:55, 6:50, 9:45
"Battle Hymn" 2:05, 5:00, 8:00
CAPITOL
Starts MONDAY ● MICKEY SPILLANE in Plus "THE GIRL HUNTERS" "THE CHOPPERS"

NOMINATED FOR 8 ACADEMY AWARDS INCLUDING "BEST PICTURE OF THE YEAR!"
METRO-GOLDWYN-MAYER and CINERAMA present
SECOND BIG WEEK
HOW THE WEST WAS WON
Please Note! Doors Open 1:15 p.m.
— FEATURE STARTS —
ODEON 2:10 5:10 8:15 p.m.
100 YATES ST. EV 3-8112
METROCOLOR®
Adults, to 5 p.m., $1.00 After, $1.50
Students and Golden Age, to 5 p.m., 75c; After $1.00
Children, 50c Anytime

HOW A LOST WORLD BECOMES A NEW WORLD OF ADVENTURE!
YUL BRYNNER GEORGE CHAKIRIS SHIRLEY ANNE FIELD
KING OF THE SUN
RICHARD BASEHART and DAVID BRIAN
Royal
Feature at 1:05 - 3:05 - 5:05 - 7:05 and 9:15, Last Complete Show 9:00

TILLICUM OUTDOOR
BURNSIDE AT TILLICUM — EV 5-7201
BOX OFFICE OPENS 7:15
ENDS TONIGHT!
A LONE YANK WAR CORRESPONDENT IN A LAND OF VIOLENCE!
The ANGRY HILLS
ROBERT MITCHUM
STANLEY BAKER · ELISABETH MUELLER and GUY SCHALK
7:45
"The Bramble Bush"
TECHNICOLOR
RICHARD BURTON · BARBARA RUSH · JACK CARSON
9:52
Adult Entertainment

AT THE GALLERY
1040 Moss Street. EV 6-3123
EXHIBITIONS
Sunday and Tuesday through Saturday
1. The Governor of Washington's First Annual Invitational Art Show.
2. Sculpture by Philip McCracken.
3. New Accessions of Prints and Drawings (National Gallery).
Thursday and Friday all entires for the 14th Annual Jury Show on view.
ACTIVITIES
Wednesday. All Jury Show entries must be in by 8:00 p.m.
The Human Figure, art classes for adults with Flemming Jorgensen, begin April 21.
GALLERY HOURS
Tuesday through Saturday, 11 a.m. to 5 p.m.; Sundays, 2 to 5 p.m.; Thursday evening, 7:30 to 9:30. (Closed Mondays.)
ADMISSION: 25c
Students Free

HURRY! ENDS TONIGHT!
RICHARD HARRIS "THIS SPORTING LIFE" RACHEL ROBERTS
Rachel Roberts Friday won British Award as Best Actress of Year
A London Film
Academy Award Nominations
● Best Actor
● Best Actress
No Admittance to Persons under 18.
Box Office, 6:45 Feature, 6:55 and 9:00
A TWENTIETH CENTURY THEATRE
FAX Cinema

ENDS TONIGHT
Suspense and Fun Blend in
"A MATTER OF WHO"
Intriguing British Comedy
Starring TERRY-THOMAS
First-run British comic thriller from producers of MOUSE THAT ROARED, co-starring ALEX NICOL, RICHARD BRIERS and SONJA ZEIMANN.
Plus 30-Minute Disney Featurette in Color
"MEN AGAINST THE ARCTIC"
OAK BAY
Doors 6:45 Complete Shows 7:00 - 9:00 Feature 7:40 - 9:40
Next: "CRITIC'S CHOICE", Bob Hope, Lucille Ball
2184 OAK BAY AVE. — AMPLE PARKING

FIVE ACADEMY AWARD NOMINATIONS
THIS ATTRACTION LAUNCHES OUR NEW
"Victoria Premiere Showcase"
POLICY OF FINE FIRST-RUN MOTION PICTURES!
The Joyous Story of the Runaway Catholic Nuns and the Baptist Country-Boy!
Sidney Poitier
AS THE FANTASTIC WORKER IN
RALPH NELSON'S Lilies of the Field
BEST ACTOR — SIDNEY POITIER 1963 Berlin Film Festival Protestant Interfilm Prize Roman Catholic Film Organizations Special Award
Atlas
● STARTS ● WEDNESDAY

Woodward's
TUESDAY
1.49 DAY
WOODWARD'S MAYFAIR
Shop 9:30 a.m. to 6 p.m.
No C.O.D., Phone or Mail Orders
OFTEN COPIED - NEVER EQUALLED....
WOODWARDS, THE ORIGINAL 1.49 DAY

WEEK ON MARKETS

COPPER SPARKS VOLUME

By IAN MacKENZIE
Canadian Press Staff Writer

Copper was king on Canadian stock markets this week as speculation fever pushed daily volumes to their consistently highest levels since the boom of 1956—also inspired by copper.

Producers and potential producers of the metal have been active and strong since the price of copper was increased on world markets after three stable years, and rumors of a major copper strike in Northern Ontario have added fuel to the flames.

Texas Gulf Sulphur Co. is drilling near Timmins, but so far no report have been issued and there is no indication if the company has hit paydirt. However, stocks of mining companies with property in the area have rocketed, led by PCE Explorations which traded as high as 53 cents from 13 cents before closing Friday at 47 cents.

Other companies trading heavily as a result of the rumor included Jelex Mines Ltd., Paramaque Mines Ltd. and Bunker Hill Extension Mines Ltd.

VOLUME IS HIGH

The daily volume in Toronto has been well over the 7,000,000-share level and Friday 12,426,000 shares were traded, heaviest since July, 1958, at the height of the uranium boom. The record volume on the Toronto Exchange is 15,000,000 shares, also set in 1958, but the market that year did not remain at such consistently high peaks.

One phenomenon of the market which brokers find encouraging is that investors are not confining their purchases to the penny stocks—high priced industrials are also coming in for their share of the trading.

Steels, integrated oils, banks and papers all advanced on the industrial board with several highs being set, although an erratic tendency was evident, a reflection of the uncertainty of the New York market in the face of a threatened rail strike.

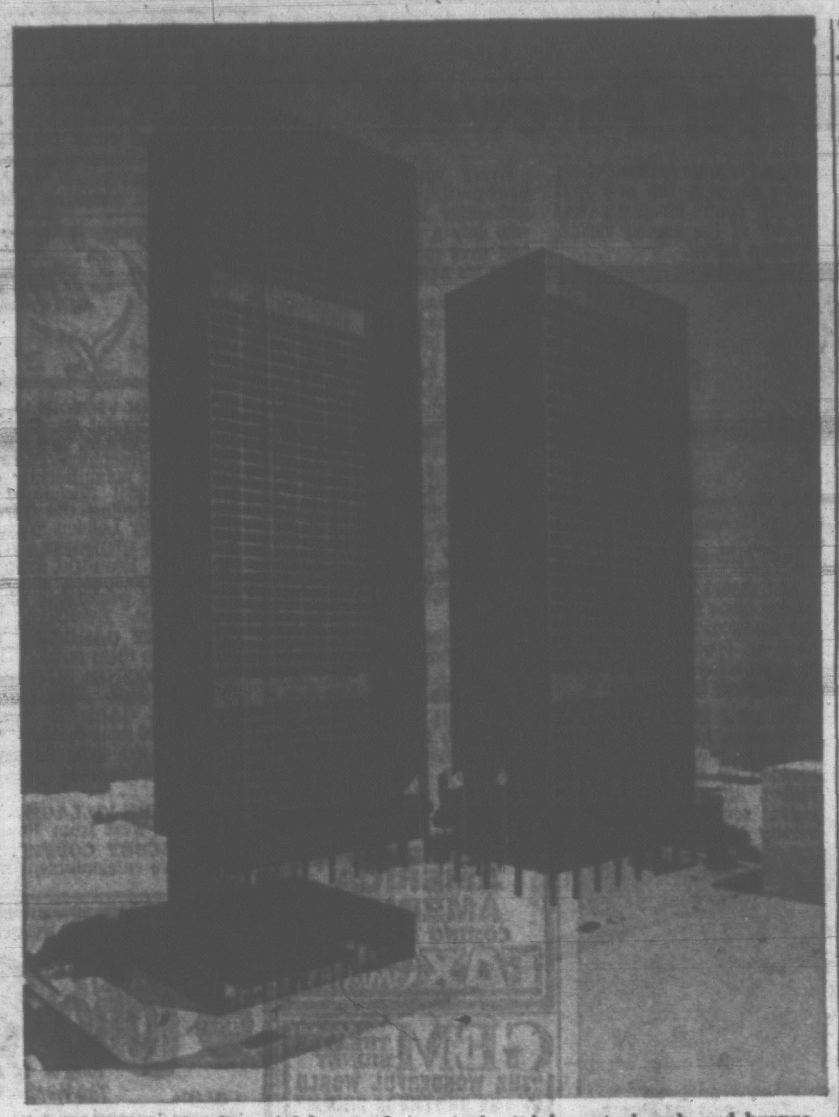
Senior mining issues were spotty with investors concentrating on the prospects and developing stocks. Brunswick Mining and Smelting was strong among junior issues, closing Friday at $10.13.

OILS MADE HIGHS

Several oil stocks made highs, but there was little excitement. American Leduc continued to register heavy turnover although easing on profit-taking.

Volume in Toronto was 46,680,857 shares compared with 31,191,347 last week. Value was $74,216,513 compared with $66,551,297.

Four-hundred and 97 industrial issues were traded. One-hundred and 99 advanced, 180 declined and 118 remained unchanged. Mining and oil issues traded were 442, of which 207 advanced, 170 declined and 65 remained unchanged.



SITUATED in the financial heart of downtown Toronto, construction started this week on a new head office for the Toronto-Dominion Bank. Artist's drawing shows the potential $100,000,000 development by the bank and its associates, Camp Investments, Ltd., to be known as the Toronto Dominion Centre. Black steel, stainless steel sash and bronze tinted glass will make two main buildings outstanding new additions to skyline of Toronto. A street-level plaza will feature landscaped walkways and a pool. Beneath it will be a level of shops and restaurants, and two tiers of parking area.

TAX-PAID UNDISTRIBUTED INCOME

Mac-Powell to Pay Out $14 Million

Nearly $14 millions in tax-paid undistributed income of MacMillan, Bloedel and Powell River Ltd. will be paid out to shareholders over the next three years as tax-free redeemable preference shares, company chairman Hon. J. V. Clyne announced today.

Mr. Clyne, in a letter to shareholders accompanying the annual report, said that the proposal to distribute $13,705,347—equivalent to about 65 cents per share — would be made at the annual meeting in Vancouver April 28.

If it is approved a stock dividend of one new preference share of $1 par value will be issued for each five ordinary shares to holders of record May 18. The new shares will be redeemed for cash and further preference shares will be issued "as the directors deem expedient" until all the undistributed income has been paid out.

Most the tax-paid income, Mr. Clyne said, originated at the time of the amalgamation between Bloedel, Stewart and Welch and H. R. MacMillan Export Company in 1951.

No alteration in the present rate of dividends on common share is contemplated, the letter stated, and it will remain at the present rate of 25 cents per quarter.

The annual report of Canada's largest forest industry firm showed net earnings for 1963 reached $36,660,068, an increase of $578,259 over 1962, and equivalent to $1.76 per share.

Sales and other income for the year amounted to $349,368,343, an increase of $18,699,300 over the previous year.

About $4 millions of the income increase was a result of additional freight included in offshore customers' billings compared with 1962 while sales by the company for the accounts of other firms rose by $5 millions. The balance of the increase in sales is attributable to gains in sales of MacMillan, Bloedel products.

Mr. Clyne commented that the company looks forward confidently to this year with the outlook for a strong pulp market and good demand for lumber and plywood.

COLLIERIES BID DEFINITE

VANCOUVER (CP)—The newly-formed Weldwood of Canada Ltd., Co. Friday notified Canadian Collieries Resources Ltd., that it will make a formal offer Wednesday to purchase all of that company's outstanding 1,559,000 common shares at $13 a share.

Weldwood was formed out of Western Plywood Company Ltd. and its associated Canadian companies, Western Plywood, Weldwood-Westply Ltd. and Hay and Company. All were Canadian subsidiaries of U.S. Plywood Company and the amalgamation under the new name was announced Thursday.

Weldwood, in its invitation to shareholders of Canadian Collieries, said it would reserve the right to withdraw the offer if fewer than 1,150,000 shares have been delivered by May 29, or to an extended date which cannot go beyond June 30.

In the announcement of the incorporation of Weldwood Thursday, it was stated that it was affected to simplify arrangements for the purchase of the resources of Canadian Collieries Resources Ltd.

Should the deal for control of Canadian Collieries go through it is intended to operate it as a corporate subsidiary of Weldwood and to retain its name, Weldwood spokesmen said.

$400 Million Bond Offer By Ottawa

OTTAWA (CP)—Finance Minister Gordon announced Friday a new government financing program that will include a cash offering of $400,000,000 worth of bonds.

Full details of the program will be announced when the formal offering is made Monday.

The announcement said the proceeds of the offering will be used to redeem $360,000,000 of 4 per cent government bonds maturing May 1, and for general purposes.

The bonds will be offered in four maturities—one year two months, two years and 7½ months, five years and two months, and 26 years. The 26-year maturity will be limited to $75,000,000.

The Bank of Canada has agreed to buy $250,000,000 of the new five-year, two-month bonds in exchange for an equal amount of 3¾ per cent bonds maturing Sept. 1, 1965.

The announcement said this transaction would reduce the amount of the outstanding Sept. 1 maturity to $750,000,000, compared with an original issue of $1,267,000,000.

The financing announced Friday is the second step in a program designed to reduce the size of the 1965 maturity to "more manageable proportions."

Vice-Presidency For Trust Official

Victoria manager of the Royal Trust Company, R. W. (Bob) Phipps, is to be appointed a vice-president of the company for the western region next July 1.

He succeeds R. S. Whyte of Vancouver, who has been transferred to Montreal to fill a new post of vice-president of planning and development. Mr. Phipps will remain in Victoria.

Uranium Mine Will Close Down

TORONTO (CP) — George De Young, president of Rio Algom Mines, has confirmed that Milliken mine, a uranium producer at Elliot Lake, Ont., will close down this summer.

The mine now has about 550 workers.

Mr. De Young said the closing is necessary because the mine's contracts for uranium will end June 30.

BUSINESS VIEWS

Granduc Plans Finalized

By GORDON BELL
Times Business Editor

A firm announcement of plans for putting the Granduc Mines Ltd. copper property into production is now expected by the end of this month — either when the annual report is issued next week or at the annual meeting in Vancouver on April 29.



Gordon Bell

Meanwhile it has been learned that a report of a Japanese group putting up part of the development capital in return for a copper concentrate purchase deal was unfounded.

American Smelting and Refining, it is understood, will take the copper concentrates and, it has been rumored, will provide some financing. Financial arrangements between Newmont Mining, the Granduc parent company, and American Smelting were completed recently in New York.

There had been negotiations earlier between Granduc and the Japanese group but they were broken off.

Plans expected to be confirmed this month will include construction of a plant to mill 7,500 tons daily along with construction of a tunnel more than 10 miles long to give access to tidewater as well as other installations expected to total altogether about $50 million.

The most recent report on the property, 27 miles north of Stewart and beyond the Leduc Glacier, is that reserves are in excess of 32 million tons of ore grading an average of 1.93 per cent copper.

★ ★ ★

Cariboo Gold Quartz Mines Ltd. shareholders have been told that the richest grade of ore in the history of the mine is now being encountered in three stopes in the Burnett-Mosquito Creek faults of the Wells-Barkerville gold belt.

The three stopes are producing gold running 1.3, 1.4 and 1.1 ounces of gold per ton respectively, president Royden Morris said in issuing the annual report.

The company had net profit of $3,762 in 1963 contrasting with a loss of $80,097 in 1962.

Ore reserves have been increased to a total of 87,860 tons grading .59 ounces per ton for an equivalent of 51,670 ounces of gold valued at about $2 million gross.

★ ★ ★

Howard Whitaker, chairman of Mead Corp. of Dayton, Ohio—a major shareholder in B.C. Forest Products — has confirmed that the big U.S. paper company is negotiating with Northwood Mills Ltd. for a share of the proposed Northwood pulp mill at Prince George.

Northwood president A. H. Zimmerman had earlier refused comment on the story that Mead was interested which was confirmed by Mr. Whitaker wehn he arrived in Vancouver for the annual meeting of B.C. Forest. Northwood is a subsidiary of Noranda Mines Ltd.

In addition to seeking an interest in the Northwood Mill, Mead is a partner with B.C. Forest in Alexandra Forest Industries Ltd. which proposed to build a pulp mill in the Peace River aera.

If the Mead-Northwood and Mead - Alexandra deals go through it will make the U.S. paper firm a major factor in the B.C. forest economy.

★ ★ ★

Dominion Steel and Coal Corp. Ltd. annual report shows consolidated net income for 1963 of $3,317,378 or $1.12 a share compared with the previous year's $2,285,380 or 77 cents a share—an increase of 45 per cent.

Dosco for the first time revealed consolidated sales in its annual report and reported they rose to $142,453,449 in 1963 from $139,832,014 in 1962. Export business accounted for nearly 24 per cent of total sales and despite heavy competition, Dosco products were shipped to 11 countries during the year.

★ ★ ★

Annual report of Canadian Allied Property Investments Ltd., the public company formed by Grosvenor-Laing to hold Victoria's Mayfair Shopping Centre Ltd. and Pleasant Ridge Estates Ltd. in Surrey, shows a net profit for 1963 of $14,108.

The year was the first one of full operation for the firm and the report states that substantial progress was made. Since rental income from Mayfair did not commence until last October and Pleasant Ridge has not yet been developed, the report states, 1963 net profit was not typical of a normal year of operation. Even so, it is stated, the result supports an optimistic view of the future.

MUTUAL FUNDS

	April 10 Bid	April 10 Asked	April 9 Bid	April 9 Asked
All Cdn Com	573	626	568	623
All Cdn Div	780	855	774	848
Amer Growth	1036	1132	1026	1132
Cda Growth	571	624	567	620
Cdn Gas & En	819	896	804	881
Cdn Investment	1158	1270	1146	1257
Champion Mutl	644	708	639	702
Collective Mutl	542	599	535	590
Corp Investors	2105	2309	2100	2302
Divers Inc A	2035		2020	
Divers Inc B	521	574	521	573
Dom Comp	405	455	404	434
Dom Div	331	364	330	355
Dreyfus Inc (US)	2073	2269	2074	2254
European Grow	660	721	661	722
Federated Grow	880	960	885	965
First Oil & G	483	535	480	525
Group Inc	407	445	405	440
Growth Oil & G	1041	1094	1007	...
Inv Intl	495	538	...	...
Inv Growth	781	848	775	846
Inv Mutual	1378	1497	1369	1488
Mutual Accum	442	485	439	480
Mutual Income	596	652	592	647
N Amer of Cda	1202	1312	1201	1308
Putnam Grw (US)	958	1044	952	1040
Radiomon	495	533	492	530
Regent	652	712	636	695
Res Inv (US)	1308	1424	1306	1429
Savings Inv	674	737	671	735
TV Elec (US)	829	904	827	901
United Accum	735	803	730	796
West Growth	822	870	815	868

CANADIAN BONDS

FRIDAY, APRIL 10, 1964
By The Canadian Press

TORONTO (CP) — Bond quotations Friday, April 10, were:

CORPORATION	Bid	Ask
Abitibi 6¼, 1977	103½	106
Alta Gas 5¼, 1981	96½	..
Algoma 5½, Mar. 1, 1979	96½	..
Algoma, Steel 5¼, 1978	96½	96½
Aluminium 4½, 1973	95¾	95¾
Bell Phone 5½, 1982	99½	100
Bell Phone 5¼, 1982	100¼	102½
Bowater Pow 3½, 1980	83½	..
Brazilian 4½, 1970	73	78
BA Oil 5¼, 1977	95½	97½
BC Tel 5¼, Nov. 1, 1983	96½	97½
Can Cement 5¼, 1976	97	99
Cdn Breweries 5½, 1983	98	99
Cdn Brit. Alum 5½, 80	99	101
Cdn Chemical 7, 1980	104½	106½
Cdn Industries 5½, 1977	99½	102
CPR 3½, Oct. 1, 1968	93½	97½
CPR 3s, Oct. 1, 1968	93	95
Cdn West N Gas 5¾, 1983	97	..
Consumer Gas 5s, 1978	94	96
Coronation Credit, 6½, 81	94	96
Dom Stores 5½s, 1976	99½	102
Dom Tar 5¼, 1978	96½	98½
Dryden Paper 4½s, 1974	93½	..
Eaton Ac. 5¼, 1982	99½	101½
Eaton Realty 5, 1978	94½	96½
Eddy 4, 1974	96½	89½
GM Accep 6½, 1977	103	105½
GL Paper 5, 1976	94½	..
GL Power 4½, 1975	89¾	91½
Gr Wpg 5½s, Dec. 1, 86	91	..
Gr Wpg 5¾, Dec. 1, 75	100	..
Hudson Bay 4, 1978	69½	61½
H Oil Refining Ltd. 5½, 73	99	..
Imperial Oil Ltd. 3, 69	96½	98
Industrials Acc. 5½, 1978	97½	99½
Jockey Club 6, 1980	99½	101½
Labatt 5½, Jan. 2, 1979	98	100
Lakeland Nat Gas 6s, 82	98	100
Loblaw 5¾, 1981	99½	101½
Macmillan Bloedel 5¾, 78	97½	99½
Nor Ont N Gas 5¾, 82	99	101
Northwest Util 5¾, 1968	97	99
Ont N Gas 5¼, 1978	96¾	98¼
Pac Pete 5½s, Apt. 1, 73	107	109
Phillips 5s, 1973	96½	..
Que. Nat Gas 5¼, 1965	91½	93½
Regent Refining 4½, 1975	81½	..
Rio Algom 5¾, 1968	97½	99½
Security Cap. Corp. 6¾, 75	95	97
St. Lawrence Corp 5s,	94	96
Shawinigan 5¾s, 1961	99	101½
Shell Oil 4¼, 1976	90½	92½
Shell Oil 5¾, 1977	100½	103½
Simpsons 5¾, 1983	99	101½
Tor Star 5¼s, 1979	97½	100
Trans Can Pipe 5.65s, 87	101	103½
Traders F Corp. 5¾, 81	96½	100½
Westcoast Trans 5¼s, 88	90½	100
Weston 5¼, 1982	96½	97½
CONVERTIBLE ISSUES		
Abitibi 4¼s, 1966	115	117
Cdn Delhi 5½, 1973	96	98
Cdn Utilities 5¾, 1977	125	..
Com B Mac Ltd. 7, 1974	107	111
Fed Farms Ltd. 7, 1976	128	..
Home Oil 5¾, 1971	103½	106½
Loblaw 5½, 1976	120	125
Pac Gas Trans 5¼s, 86	112	119
Pac Pete 5s, 1977	107	109
Phillips 5¼s, 1970	97½	..
Stawinigan 5¼s, 1972	99¼	101¼
Silverwood 5¼, 1972	114	..
Simpsons 5¼s, 1979	115	117
Sussman 7s, 1967	99	101
Trans Can Pl. 5, 1968	137½	139½
Triad Oils 4¾s, 1971	92½	94½
Westcoast 5¼s, 1988	103½	105½
GOVERNMENT Canada		
3¼ Dec. 15, 1964	99.25	99.30
3¼ Feb. 1, 1964	99.95	100.00
4 May 1, 1964	99.95	100.05
3¼ July 1, 1964	99.75	100.00
2¾ Oct. 1, 1967	90.50	90.80
4 Dec. 1, 1964	99.70	99.95
3½ Feb. 1, 1965	99.20	99.50
4¼ April 1, 1965	99.75	100.05
3¾ Sept. 1, 1965	98.95	99.25
3½ Feb. 1, 1966	98.00	98.50
3 Sept. 1, 1961-66	96.50	97.25
4½ Dec. 15, 1966	99.65	99.95
4½ June 1, 1967	98.00	98.00
5¾ Oct. 1, 1967	96.75	97.75
4¼ Jan. 15, 1968	97.90	98.25
2¾ June 15, 1967-68	92.75	93.50
5 Oct. 1, 1968	99.75	100.50
5¼ April 1, 1969	102.00	102.00
5¼ Feb. 1, 1969	101.75	102.75
3½ May 1, 1970	92.50	93.50
4½ Sept. 1, 1972	93	..
5¼ Oct. 1, 1975	101.50	102.50
5½ Apr. 1, 1976	101.50	102.25
3¼ June 1, 1974-76	82.25	83.00
3¼ Jan. 15, 1975-78	84.75	85.75
3¼ Oct. 1, 1975	79.25	80.00
3½ Aug. 1, 1980	101.75	102.50
4½ Sept. 1, 1983	90.75	91.50
5 June 1, 1968	95.75	96.50
3¾ Mar. 15, 1966	78.25	79.25
3 Perpetuals	67.00	68.00
Government of Canada Guaranteed		
CNR 5¼ Dec. 15, 1964	101.25	102.25
CNR 3 Jan. 3, 1966	97.25	98.00
CNR 2¾ Jan. 2, 1967	92.25	96.00
CNR 4½ Apr. 1, 1967	99.00	99.75
CNR 5 May 15, 1968	99.75	100.75
CNR 2¾ Sept. 15, 1969	90.25	91.25
CNR 2¾ Jan. 16, 1971	88.25	89.25
CNR 6 XFN 1, 1974	88.50	89.50
CNR 5 May 16, 1977	97.25	98.25
CNR 4 Feb. 1, 1981	85.00	86.00
CNR 5¾ Jan. 1, 1988	104.50	105.50
CNR 5 Oct. 1, 1987	96.50	96.25
Commonwealth of Australia		
4 Nov. 1, 1970	93.00	94.50
5¾ Apr. 15, 1981	102.50	104.00
INTERNATIONAL BANK		
3¼ Apr. 1, 1985	98.00	99.00
3¼ June 1, 1959	93.00	94.00
Prov. and Prov. Guaranteed		
Ont. 3 Nov. 1, 62-65	97.25	98.25
Ont. 6 Nov. 15, 77-79	104.00	105.25
Ont. 5½ May 1, 79-89	103.00	103.00
Ont. 4¾ Oct. 1, 1967	99.00	100.00
Ont. 5¼ Oct. 1, 81-88	97.0	98.00
Ont. Hydro 4½ Nov. 1, 64-67	97.25	98.25
Ont. 3 Jan. 15, 68	93.25	94.25
Ont. 3 Apr. 1, 66-70	89.50	90.50
Ont. 5¼ July 15, 70	99.75	101.00
Ont. 5 Apr. 1, 74-77	96.00	97.00
Ont. 5¼ Feb. 15, 79-82	100.00	101.00
N.B. 4½ Oct. 15, 65-71	93.75	94.75
N.B. 5¾ May 15, 79-83	100.50	101.50
N.S. 4¾ Dec. 1, 75-77	92.75	93.75
N.S. 5¾ Sept. 1, 80-82	95.50	97.00
Que. 4¾ Jan. 15, 74-77	92.00	93.00
Que. 5¼ Aug. 1, 81-85	94.00	95.00
Que. H 5½ Nov. 1, 62-65	97.25	98.25
Que. H 5¼ June 1, 67	94	FRAFA
Que. H 5¾ Nov. 1, 62-65	97.25	98.25
Que. H 5¼ June 1, 86	94.00	95.00
Alta G Tel 5¾ Aug. 1, 79-81	96.50	97.50
B.C. 3 June 15, 1964	99.25	100.00
Man. 5¼ June 1, 76-79	99.25	100.50
Man. H 5½ Nov. 50-82	99.25	100.50
Sask. 5¼ Oct. 16, 79-83	98.25	97.50
Sask. 5¼ July 15, 1982	96.25	97.00
Nfld. 6 Feb. 15, 81	100.00	100.00
B.C. Elec 5¾ Jan. 2, 68	92.75	94.00
B.C. Elec 5 Aug. 1, 86	91.25	92.75
B.C. Elec 4 Aug. 1, 1988	79.50	81.00
B.C. Elec 4½ Aug. 2, 96	86.25	88.75

Top Canadian Executives Tour Russia

TORONTO (CP) — Probably the most expensive plane-load of Canadian executive talent ever assembled will leave London airport April 30 for a 2½-week jaunt through Russia and Sweden.

The group is made up of 47 corporate executives, politicians and civil servants, who are not on any mission for any government, but are going "just to have a look at Russian business," one said.

The trip was organized by Toronto insurance executive E. T. Alberts, who organized a similar trip in 1958. The men plan to split into various groups according to individual interests and see examples of Russian industry first hand.

One highlight of the trip is a meeting with Premier Khrushchev May 13.

Among those making the trip will be:

G. M. Bell, president, The Calgary Albertan, J. J. Denison, deputy general manager, Toronto-Dominion Bank, P. C. Garratt, chairman the de Havilland Aircraft of Canada Ltd., D. S. Holbrook, president, Algoma Steel Corp., J. W. Kerr, chairman, Trans-Canada Pipe Lines Ltd., David Kinnear, vice-president, T. Eaton Co. Ltd., A. T. Lambert, chairman, Toronto-Dominion Bank, Walter Lattman, vice-president, Massey-Ferguson Ltd., G. R. McGregor, president, Trans-Canada Air Lines, MacKenzie McMurray, president, Dominion Bridge Co. Ltd., D. R. Mitchener, former speaker of the House of Commons; J. H. Moore, president, John Labatt Ltd.; R. D. Parker, vice-president, International Nickel Co. of Canada Ltd.; Dr. Gordon M. Shrum, co-chairman, British Columbia Hydro and Power Authority; Prof. G. M. Volkoff, head of the department of physics, University of British Columbia.

Alberta Natural Gas Deliveries Increase

VANCOUVER (CP)—Alberta Natural Gas Co. delivered 9.3 per cent more natural gas to the United States in 1963 than it did in the previous year.

Deliveries via the company's 107-mile pipeline from southern Alberta to the U.S. border at Kingsgate, B.C., totalled 168,000,000,000 cubic feet in 1963. Deliveries in 1962 were 154,000,000,000, the annual meeting here was told Thursday.

The company reported a net profit of $1,024,000 last year. Earnings were $1.20 a share.

FOR YOUR ISLAND—
Sales Meeting
Organization Meeting
Union Meeting
Convention
Seminar

There are the finest facilities at the Island Hall Hotel-Motel on main highway at Parksville. Large and small assembly rooms, executive office, kitchenette, blackboards, projection screen, etc. Excellent hotel and dining accommodation. Available except July and August.

Centrally Located — Easily Accessible.

For Information Write or Phone
MARY SUTHERLAND
OWNER-MANAGER
ISLAND HALL HOTEL
Parksville, Vancouver Island

A. E. Ames & Co.
Business Established 1889
Members
Vancouver Stock Exchange
Toronto Stock Exchange
Montreal Stock Exchange
Canadian Stock Exchange
Royal Trust Building . 612 View Street, Victoria, B.C.
Telephone: Evergreen 3-4171

CREDIT BUREAU OF VICTORIA LTD.
205-10 JONES BLDG. — 723 FORT ST. — EV 5-2311
Phone for Free Debt Counselling Service
MEMBERS ASSOCIATED CREDIT BUREAUS OF CANADA AND AMERICA
CREDIT AND PERSONAL REPORTS
ACCOUNTS RECOVERY SPECIALISTS
Established 1911

ELECTRONIC IMPORT AGENCY
Requires party with maximum of $5,000 Bank backing, active or silent. Give terms and conditions. No triflers. Large market and exclusive line. P.O. Box 75, North Vancouver, B.C.

MILL BAY SEAFRONT
SEE PAGE 5
H. W. DICKIE LTD.
Duncan, B.C. Phone 746-5171

7¼%
2¼-Year Debentures. 6¾% Demand. 7¼% 5-yr., 7¾ 1-yr. "Estate Clause" repays on death. Victoria Mortgage Corp. Ltd. For prospectus phone or write Douglas Hawkes, 617 Fort St., EV 4-7126 (Res. EV 5-2169).

83 REGINA AVENUE
TWO-BEDROOM HOME
Full basement, coal and wood furnace, tiled floors; oil stove included. Separate garage. Recently renovated.
FULL PRICE $7800
Down Payment $4380 Good Rental District

Warehouse and Office
1500 SQUARE FEET
Five-year, concrete block construction; one storey, 30x50; first-class condition. Just off Douglas Street, handy to all points; readily accessible from Government ferries; ample parking and loading facilities.
PRICE $16,000
Phone J. B. LAW, EV 4-8126, Pemberton, Holmes Ltd.

Employment Opportunities
B.C. CIVIL SERVICE

Personnel Assistant—Civil Service Commission, Victoria. Salary $407 per month, with regular salary increments on demonstration of ability, up to $665 per month. This is essentially a training position and will involve participation in position classification studies, wage surveys and organization studies. Applicants must be recent university graduates in Business Administration, Political Science or related social science, or have equivalent training and experience.
Competition No. 64:190.

Personnel Officer—Civil Service Commission, Essondale. Salary $457 per month, with regular salary increments on demonstration of ability, up to $665 per month. Duties include assisting with the recruitment of all staff for the Mental Health Services and performing other duties related to the administration of personnel. Applicants must be university graduates in Business Administration, Political Science or related social science with several years' experience in duties related to those described; in lieu of formal training, applicants must have extensive experience in recruitment of personnel.
Competition No. 64:191.

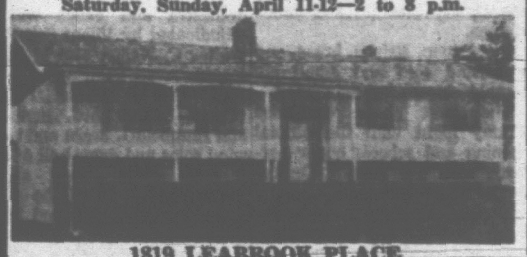
Assistant Director of School Broadcasts—Department of Education, Vancouver. Salary $5,484 - $6,720 per annum. Duties include editing and revising school broadcast scripts, assisting in preparation and supervision of broadcasts and related work. Candidates must have an E.B. Teacher's Certificate and two years' teaching experience in British Columbia; preferably a B.Ed. degree and a knowledge of radio, drama, music or allied fields.
Competition No. 64:193.

Applicants for the above positions must be Canadian citizens or British subjects. For application forms apply IMMEDIATELY to The B.C. Civil Service Commission, 844 Michigan Street, VICTORIA; completed forms to be returned NOT LATER THAN April 22, 1964.

GEORGE PAULIN LTD.
CUSTOMS BROKERS
Shipping and Forwarding Agents
Export Shipments to All Parts of the World
YACHT CHARTERING SERVICES
1006 Gov't St. EV 2-3105

CLARKE & WALLACE REALTY
Wish to announce that Mrs. Vera I. Pipes has joined our sales staff. Mrs. Pipes has had many years' experience in selling Real Estate and Insurance and is fully qualified to help you to select a home of your choice. She extends an invitation to all her Clients to phone her or call and see her at
CLARKE & WALLACE REALTY
Across from Eaton's Carpark
620 Broughton Street EV 5-8794

OPEN FOR INSPECTION
Saturday, Sunday, April 11-12—2 to 5 p.m.



1819 LEABROOK PLACE
OFF TYNDALL AVE.
• New 3-Bedroom home
• 1000 sq. ft.
• Double carport
• Built-in oven
• 2 Full Bathrooms
• Full Basement
• Sun Deck
• Loaded with extras
FULL PRICE $26,500
Builder—477-3420

WANTED
CO-ORDINATOR OF INDUSTRIAL EDUCATION AND VOCATIONAL PROGRAMMES
for the Technical and Vocational Branch
Department of Education
(Sponsored by the Federal-Provincial Governments)

Qualifications:
Must possess
1. A valid Secondary Teaching Certificate.
2. A Bachelor of Education Degree or nearly completed degree preferably in Industrial Education.
3. Successful instructional experience and demonstrated administrative ability to organize and a willingness to make decisions.
4. The ability to work harmoniously with superiors, colleagues and subordinates.
5. A broad experience in Technical Education.

Duties:
Under the authority of the Director of Technical and Vocational Education:
1. To prepare submissions to the Federal authorities regarding projects to be initiated under the Technical and Vocational Training Agreement.
2. To assist in the preparation of Vocational and Industrial Education programmes in the Secondary Schools.
3. To act as department representative in liaison with agencies concerned with the training and certification of teaching personnel.
4. To assist the Director of Technical and Vocational Education as directed in the administration of the responsibilities of the Technical and Vocational Branch.

Appointment:
In Victoria Office, effective July 1st, 1964.
Civil Service regulations governing working conditions will apply.

Write to the Director of Technical and Vocational Education, Parliament Buildings, Victoria, B.C., for application forms returnable on or before June 1st, 1964.

DIEFENBAKER SAYS:

Eskimo Transfer 'Court Problem'

OTTAWA (CP)—Opposition Leader Diefenbaker urged the government Friday to ask the Supreme Court of Canada to rule on whether the government can transfer control of Eskimo administration to Quebec.

However, he accepted a compromise under which Transport Minister Pickersgill promised to have the law officers of the Crown give a legal opinion on the Eskimo transfer.

Mr. Pickersgill also promised to bring the matter before the cabinet. If there is any doubt of the government's power, he said, then Parliament would be asked to remedy it.

The exchange highlighted a second—and final—day of debate on the proposed transfer, a subject opened by Mr. Diefenbaker Thursday when the House's study of supplementary estimates for 1963-64 reached the northern affairs department.

SIT OVERTIME

The estimates have been under scrutiny for 15 days. Early in the day, MPs agreed to a special three-hour overtime sitting Friday night in a bid to clean them up and get into legislative items.

Opposition members continued to hammer away at Northern Affairs Minister Laing on the Quebec Eskimo transfer, sought by the province since 1961 and under negotiation in recent months.

Mr. Laing reported there has been practically no progress in the negotiations.

Mr. Diefenbaker contended it would be unconstitutional and illegal for the government to make an agreement with Quebec for the administration of the affairs of some 2,500 Eskimos in northern Quebec.

REFER TO COURT

He said the agreement should not merely be subject to a vote of confidence in Parliament after it is signed and sealed, but should be referred to the Supreme Court for an opinion.

Stanley Knowles (NDP—Winnipeg North Centre) supported Mr. Diefenbaker, saying it would be better to bring forward specific government legislation authorizing the agreement before it is entered into.

Mr. Pickersgill said that certainly would be given consideration.

Mr. Knowles asked for a promise that if the matter went to a vote of confidence, the government's Canada Pension Plan would not be put in the balance.

Mr. Pickersgill said he could not give such a commitment because "if the government is defeated, it's defeated."

But he said he agreed that if there is any doubt about the legality of such an agreement, it should be covered by specific legislation.

K. F. MacLaren says . . .

HARD OF HEARING



HEAR BETTER!

Can you answer NO to all these questions?

- ☐ Do you ask people to repeat?
- ☐ Do you avoid group conversation?
- ☐ Do you feel that people mumble?
- ☐ Are you under constant hearing strain?

If the answer is YES to any one question, you should try the new "LECTRON."

- Inconspicuous, tiny, no cords, slips on behind the ear.
- Not $300—only $98.50. Fully guaranteed by LECTRON . . . one of England's oldest and finest makers of Electrical Hearing Aids.
- You owe it to yourself and to friends to try the "LECTRON" —There is no gamble.

SATISFACTION GUARANTEED

Brand new Ear Level Aid!

Consol. with stand, mold & batteries. 98.50 Limited Offer

Credit Terms Available

ACOUSTICON

Hearing Aid Centre

740 YATES ST.

(Ground Floor)

EV 2-4524

One Hour Free Parking at Island U-Drive

Careless Drivers

In Oak Bay court Friday:

Donald Read, caught after police chase April 3, $75 and licence suspension.

Alan Higinbotham, 3315 Ripon, missed turn Devon, crossed boulevard into garden and on back lawn of 2625 Lansdowne March 15, $75 and licence suspension.

George Keatley, 597 Oliver, collision Oliver and McNeil March 16, $30.

YEAR OFF WITH BRITT SELLERS' REST CURE

HOLLYWOOD (AP)—Actor Peter Sellers plans to take a year's vacation to recuperate from his heart attack, says his bride of two months.

Swedish actress Britt Eklund said Friday that as soon as Sellers can travel, they'll go to their home in Surrey, England, and then to Switzerland.

"He's fine," she told reporters, whom she met for the first time since Sellers was stricken with coronary thrombosis.

Sellers, 38, was taken off the critical list Friday.

Food Has Top Spot On Cooks' Night Out

Daffodils, tulips and even air-freighted orchids will take a back seat Tuesday night to fish, salad and dessert.

The occasion is the annual Culinary Arts Ball, at Victoria Curling Rink on Quadra.

The night of culinary delight runs through from 7 p.m. to 1 a.m.

It begins at the door when Miss Victoria, Merle Webb, presents women guests with 500 Vandal orchids flown in from Hawaii.

Amid surroundings of 1,200 daffodils and tulips, guests will be able to "tour" the display of decorated foods featured by the chefs of Victoria.

DINING, DANCING

And at 8 p.m., high spot of the evening, the time to partake of the gourmet goodies smorgasbord style.

At 9:30 p.m., the Skyliners orchestra will take over from organist Reg Stone for three and a half hours of dancing.

The event, sponsored by the Vancouver Island branch of the Canadian Restaurant Association, gives Victoria's top chefs a chance to display their skills—and win certificates as well.

Attending are restaurateurs from Victoria, Vancouver Island and the Lower Mainland and others in the food industry.

Authentic Dugout Fun Fair Prize

DUNCAN — An authentic 11-foot nine-inch Indian dugout canoe will be first prize in a tombola at the annual Queen Margaret's School fun fair May 30.

The canoe, built by Saanich Indians, was presented by a member of the band, Mrs. Almer Campbell, to headmistress Miss Margaret Glide Friday afternoon.

Mrs. Campbell was accompanied by Cowichan Indian Michael Underwood and Quamichan Indian carver Simon Charlie. The latter had painted the canoe.

Tombola proceeds will be used for school furnishings.

NOT INTERESTED IN OLD PEOPLE

Castro Wins Devotion of Youth

WASHINGTON (UPI) — Cuban Premier Castro has entrenched himself as an increasingly popular dictator by winning the devotion of the island's youth, attorney James Donovan, of New York, said Friday.

"He is directing everything for the youth, and they are fanatically devoted to Fidel," Donovan told the National Press Club.

Donovan was the attorney who dealt with Castro in arranging for the exchange of 1,300 prisoners taken at the 1961 Bay of Pigs invasion in reutrn for $60,000,000 worth of U.S. medical supplies.

GAINS STRENGTH

He said Castro has been gaining in strength. But he added the support of Cuban youth was not because of the Communist system the dictator has imposed.

"The island of Cuba belongs to Castro," Donovan said, "and it is absurd to consider him a pawn of Khrushchev. The Cuban youth are not concerned about the party.

NOT INTERESTED

"And Castro is far greater devoted to Fidel than to Karl Marx."

Donovan said that from the time Castro took power in 1959 he has directed his program primarily toward the school-age children of Cuba.

"He is not interested in the older people, the fugitives, the exiles," Donovan said. "Remember Lenin once said, 'Give me the children of a country for four years, and I can assure its future'."

"Castro has had the youth of Cuba for almost six years", he said.

Donovan said Castro has been "brilliantly playing the United States against Soviet Russia and both of them against Red China" in a bid for greater power.

Without elaboration, he said the power play had been a "demonstrable success" for Castro.

Boxer Blames Bias

NEW YORK (UPI)—Former heavyweight boxing champion Floyd Patterson plans to sell his expensive suburban home because of alleged racial prejudice by his white neighbors. The Negro athlete put his 11-room, $140,000 home up for sale Friday and said he was looking for a new neighborhood "that would be good for my children."

FEEL RUN DOWN?

OSTREX Can Help That Rundown Feeling —When Due To Iron Deficiency.

Many older folks, when deficient in iron, may regain their old-time energy and younger feeling with Ostrex Tonic. If weak, tired, nervous, low in energy, try Ostrex today. Helps regain your younger, energetic feeling. 8-day "get-acquainted" size costs little. At all drug stores. Advt.

CLEARANCE SALE ½ PRICE

BEAUTYLINK FENCE

10-Year Guarantee

3 Ft. Reg. Price 67c. NOW 35¢ Ft.

4 Ft. Reg. Price 87c. NOW 45¢ Ft.

100-Foot Rolls

Get These While They Last! This Is Your Last Chance!

A. J. BARR LTD.

4088 LOCHSIDE DR., VICTORIA

GR 9-2581 - GR 9-1440

NORTH WEST TRUST

YOUR SAVINGS SHOULD BE EARNING

4.5% ON SAVINGS AND CHEQUING ACCOUNTS WITH FREE CHEQUING PRIVILEGES

UP TO 6% On guaranteed investment certificates issued in amounts of $100 and over for periods of one to five years.

FULL TRUST SERVICES
ESTATE PLANNING
FIRST MORTGAGE LOANS

NOW IS THE TIME TO INVESTIGATE THE SERVICES OFFERED BY

NORTH WEST TRUST

717 FORT ST. PHONE 386-3534

ASHAMED OF YOUR NEIGHBOUR'S LAWN?

Then lean over the fence and give him a few GREEN CROSS tips!
It's best to start in early spring with LAWN GREEN, the gradual-release, lightweight fertilizer. Slow-release nitrogen nourishes the grass for 1 to 2 months or longer.
Then apply WEED 'N FEED to kill dandelions, plantain and other broad leaf weeds. At the same time, this product continues to feed the grass!
Don't wait till weeds go to seed and fly all over the neighbourhood . . . to reappear in everyone's lawn the next spring.
For a lush green lawn, all you need is a lawn and GREEN CROSS!



WHATEVER THE WEED, WHATEVER THE PEST, WHAT YOU REALLY NEED IS GREEN CROSS!

GREEN CROSS has what you need for everything that flies, crawls or bites—grows where it shouldn't—or doesn't where it should.

IT'S CANADIAN — IT'S QUALITY

Green Cross PRODUCTS

Division of THE SHERWIN-WILLIAMS CO. OF CANADA LTD. ®T.M. REG'D.

Woodward's MAYFAIR

HILLSIDE HARDWARE 2680 Quadra 382-5231

OAK BAY HARDWARE 2213 Oak Bay EV 4-6021

EATON'S OF CANADA Phone EV 2-7141

Apply now for this card.

It's a



Social Insurance Number Card

It's to help you

Your government is issuing Social Insurance Number Cards in place of the unemployment insurance numbers that most employed people have had until now. The new numbers will help government to use modern office methods for greater efficiency in handling unemployment insurance, and also other social benefits such as proposed pension plans.

For these reasons, you are invited to apply for a Social Insurance Number, even if you are not a contributor to the unemployment insurance plan.

WHAT YOU DO IF YOU ARE AN EMPLOYEE:

Your employer will give you an application form for a Social Insurance Number Card. You can help most by completing it quickly and accurately and returning the form to your employer.

WHAT YOU DO IF YOU ARE UNEMPLOYED:

If you are receiving unemployment insurance benefit you will be asked to apply for a Social Insurance Number Card, the next time you report, in person, or by mail. If you are a person who is usually employed but are not receiving benefit, you should call at the local office of the Unemployment Insurance Commission and register.

WHAT YOU DO IF YOU ARE AN EMPLOYER:

(a) If you are an employer registered with the Unemployment Insurance Commission—you will automatically receive registration forms. You will be asked to distribute them to your employees, have them completed, and returned to the local office of the Commission.

(b) If you are an employer who is not registered with the Unemployment Insurance Commission—please get in touch with your local Commission office and inform them how many employees you have. The Commission will then send you an application form for each of your employees to complete. When all forms have been completed, you will return them to the Unemployment Insurance Commission.

The new numbers are designed to help you. You can help by completing an application form quickly and accurately.

UNEMPLOYMENT INSURANCE COMMISSION OTTAWA

UIC-164

Gardens and Home Building

THE WEEK'S WORK

By JACK BEASTALL

Feed the roses now they are actively in growth. A handful of a balanced fertilizer to each average sized bush raked in lightly; water if no rain is expected.

Tulips should be fed a bulb fertilizer while they are blooming. Scatter on soil around stems and water in without splashing flowers or leaves.

In soil which can be easily worked, sow all kinds of hardy annual seed. Withhold the heat lovers such as salvia, zinnia and African marigold.

Sow indoors celosiea, kochia and amaranthus—all semi-tropical. Give warmth, light and good soil.

Some of the annuals now growing in coldframes need growing tips removed to obtain bushier plants with stronger growths. This applies to snapdragons, schizanthus, sweet peas, carnations, asters.

Bare patches in lawns can be repaired by sowing grass seed into freshly added sandy compost.

Set asparagus plants into well prepared beds made up of well rotted manure and compost.

Sow seed of cucumber, marrow, squash indoors in peat pots or transplanting bands.

* * *

Q. All this controversy about narcissi and daffodils—which is correct, and why are both names used?

—Newcomer, Victoria.

A. Daffodil is a common name which has been given to one group of the genus narcissi and poeticus or Poet's narcissus. This last group is also sometimes called Phaesant Eye. Botanically, all are narcissi.

The name daffodil is perhaps used most often in referring to those with a trumpet as long as the perianth (petal) segments.

In much the same way the primrose, polyanthus and primula botanically are members of the genus primula.

Hanging a picture. Mark the spot for the nail with a moistened finger. The spot should stay until you drive the nail.

BEASTALL ADVISES

Patience Chief Virtue For Grapevine Grower

Last week I left you to prepare a piece of ground for your outdoor grape and purchase a vine. The job for this weekend is to plant it and do the cutting back.



Jack

First, let us take a look at the vine itself. Remove the piece of sacking from the roots and shake the roots free. Extending upwards from the roots is a trunk or stub, the length of which may be a few inches or one foot, and at the top of the stub there will be from two to six growths made last year.

These growths have been pruned to about 12 inches in length. Some of them are very much alive and displaying growth buds just becoming active, while others may have died because they were not ripe enough to withstand the winter.

The vine is now to be planted in the centre of the two-foot-square which received the bonemeal in a hole wide enough to take the spread-out roots without any cramping or bending.

A properly planted vine should have soil to the top end of the stub, but with some varieties this would mean excavating into the subsoil, which is not recommended for any plant.

An alternative is to lean the plant sideways and this works out with some vines, but others with very long stubs have to be left sticking up in the air.

NINE INCHES DEEP

Probably the best line to follow is to remove the soil down to subsoil, loosen the subsoil and then replace about three inches of the soil-bonemeal mixture. Spread the roots on this and then fill in the hole, working the soil around the roots with the fingers and pressing it gently but firmly.

This should put the roots about nine inches below soil level, under average conditions, which is about right.

Before completing the filling in, I usually pour a pail of water into the hole when planting any tree or shrub, not because the soil is dry right now, but to drive out the air and settle the soil particles close to the roots.

Once the vine is well and truly planted the easiest part of grape growing is finished. At present all we have is a small root system and a few buds which have to be built into a healthy, vigorous vine that can produce and ripen up to 40 bunches of large, luscious grapes.

The most difficult part for the home gardener from now on will be to control impatience and be reconciled to the fact that good grapes can only come from a good vine which has always been treated according to its vigor.

SUIT YOUR FANCY

There is no law governing the way you train your vine. Commercial growers follow a system best suited to produce large crops with the minimum of work, but you can train yours as a fan or to a single stem with arms to one side or to both sides.

For a fan you will keep three of the pruned last-year growths, while for a straight stem all are removed excepting the one that is strongest or best positioned.

Whether we retain one or more growths, each growth is pruned back to leave only two growth buds beyond its point of origin.

These two buds will make growths as the season progresses, one of which is selected to form the trunk of the vine, the other, the weaker one, being rubbed out.

Under good conditions a single stem vine should make about four feet of growth the first season, but it will depend on the root system below ground. When the growth is less than four feet and the stem is thin, it shows that the roots can do no better this year.

So next spring you will cut the stem back to within two buds of the base and start again. Because of the increased root system made this year, the second-year stem is usually everything the vine grower could wish.

GROW ARMS

If the stem is strong enough this year the side arms are grown next year, or in the third year if a second stem has to be made.

These arms are usually 18 inches apart and are obtained by rubbing off all the buds on the main stems excepting those at the places where the arms are wanted.

Each arm will make a certain length of growth, and the following year they are pruned back a short distance to a strong bud which will extend them further. This is continued each year until the arms are as long as wanted.

In the meantime the commercial grower encourages other arms to form from buds on the present arms and near the main stem. These arms replace the older ones as they wear out.

While all this is going on, the older parts will produce lateral growths which carry flowers after making four to six leaves.

These flowers are potential grapes and only one bunch of flowers should be allowed to form on a lateral, and not more than 40 laterals to a vigorous, healthy, mature vine.

The number of laterals is controlled by rubbing out growth buds before they develop, and it is wise to practice this early in the life of a vine to prevent it producing beyond its capacity and coming to an early end.

The number of bunches to a lateral is controlled by nipping off the lateral at two leaves beyond the first flowers.

This rule of two leaves beyond is important. At the junction of leaf and lateral is a growth bud which will become active as soon as the lateral tip is pinched off.

There must always be at least one point of growth beyond any fruit otherwise no sap will be drawn to the fruit and it will not develop. This same rule applies to squash and other vine-type vegetable crops.

WINDOW SCREENS
That Roll Up and Down Like Window Shades.
PELLA ROLSCREENS

B. T. LEIGH
Phone 383-9685
736 Newport Ave.

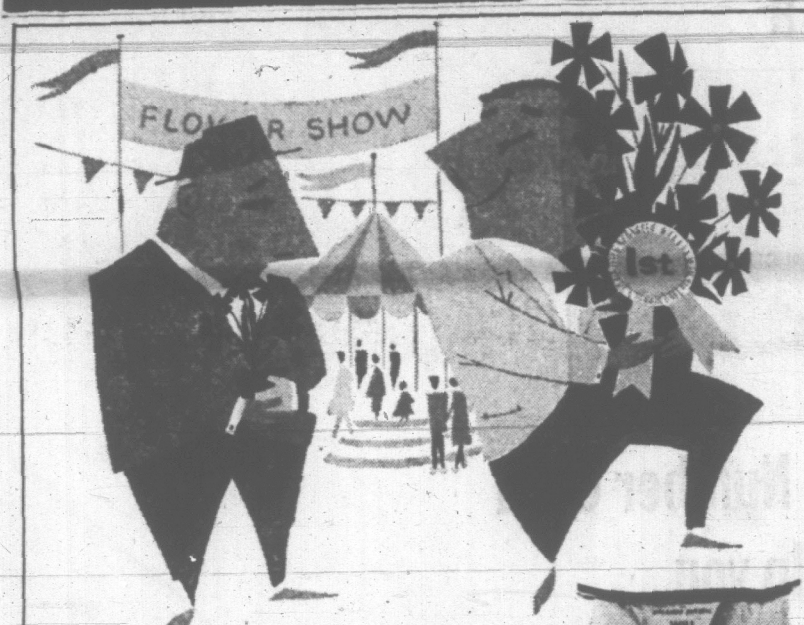
CALL
PANELEC
For full information on new low Hydro Power Rates for
ELECTRIC HEATING
382-5221 Res. 383-2634
15 Years Experience—Over 1,000 Successful Installations

ALUMINUM
- SCREENS made to Fit any Window.
- COMBINATION SCREEN DOORS
- WINDOWS
- AWNINGS

We measure and Install
Years of Experience to Serve You Better
Trojan Industries Ltd.
(Formerly Humphrey Windows Ltd.)
382-0012 751 Discovery St.

FREE COLOR SERVICE
IN YOUR OWN HOME!
PHONE 386-2951
Island Paint Distributors Ltd.
1126 Quadra St. (at View)
Flo-glaze COLORIZER PAINTS
Pick Up the New FREE Colorizer Idea Folder
Complete with Decorators COLOR WHEEL

PAN-ABODE
BUILDINGS LTD.
Prefabricated Cedar Log
All Custom Cut
B.C.'s Most Attractive Homes
Contact Your Exclusive Dealer
T. J. DE LA MARE
2887 Tudor Ave., Victoria, B.C.
PHONE GR 7-1074



Better use UPLANDS
Uplands Special Fertilizer is specifically formulated for B.C. soils. It is basically an organic fertilizer, with added plant nutrients including Du Pont "Uramite", a slow-release nitrogen that prolongs fertilizer life. Uplands Special does not burn . . . use it for lawns, flowers, shrubs.
"Uramite" is a registered trademark of E. I. duPont de Nemours & Co. Inc.


Buckerfield's

EATON'S OF CANADA

Carey Road Hardware
3892 Carey Rd.
GR 9-2652

(Stelcks) Esquimalt Hardware
1237 Esquimalt Rd.
EV 3-1722

for Superior Lawns . . . Plant Now!
with Manor SPECIAL TREATED LAWN SEED
The quality blended lawn seed mixture for front lawns where a fine bladed turf is desired. Specially treated to resist disease.
For best results on both new and established lawns use Manor Special Fertilizer.


At better Stores everywhere
Quality products of
B&K THE BRACKMAN KER MILLING CO. LTD.

FLOWER
EXPERT Mrs. Ralph Lusk, St. Marys, Ohio, says — "Never have I had more African Violet blooms nor such huge blossoms as I've had since using Alaska Fish!"
4 oz. TRIAL BOTTLE 39¢
At Nurseries and Garden Stores
ALASKA FISH FERTILIZER

PRE-CUT PACKAGE HOMES

"Roland" for $3450.00
This Pre-Cut Package . . . 3-Bedroom, Shell Home can be yours. House can be viewed at "Maryland" Subdivision in Sidney, or at "Hodgson Place" Subdivision in Victoria (Quadra Street).
LOW MONTHLY PAYMENTS
CHOICE N.H.A.-APPROVED LOTS ARE NOW AVAILABLE
Slegg Brothers Construction Ltd.
For Information, Free Brochure, Call GRANT MARCUS
919 Fort, Victoria. EV 6-2973
9764-5th St., Sidney. GR 5-1125

DON KEDDIE
- NEW HOMES
- REMODELLING
- CABINETS
- EV 4-9718

2207 LYDIA STREET

VICTORIA LAWN SPRINKLER Co.
Sprinkler Specialists
Associated with Phil Ballam Plumber

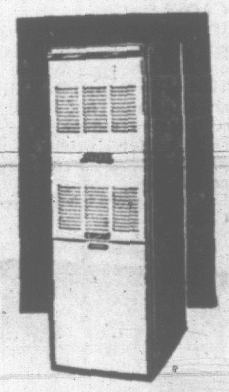
Phil Ballam Plumbing - Heating
1342 RICHMOND ROAD
PHONE EV 5-2953

ROOFING NEW RENEW
- LINOLEUMS
- TILES—All Types
- FREE ESTIMATES
- PLASTIC WALL TILES
- FLOORS

CALL EV 3-5911
Night Calls: Jack Houston, EV 2-9884; Bob McIntosh, EV 4-1846
Capital City Roofing & Floor Co.
AT THE ONE-STOP — 1920 OAK BAY AVE.

DO IT NOW! KITCHEN REMODELLING
VICTORIA'S ONE-STOP KITCHEN CENTRE
We take care of the entire job—
- CABINETS
- COUNTER TOPS
- SINKS AND FAUCETS
- G-E BUILT-IN APPLIANCES
- WIRING
- APPLIANCES
- FLOORS
- PLASTERING, ETC.

PHONE TODAY FOR FREE ADVICE AND ESTIMATES
W.R. MENZIES & CO. LTD.
SINCE 1909
911 FORT ST. PHONE EV 3-1312
Plumbing Heating and Kitchen Centre

Oncredible!
CHECK
ACTUAL RECORDS THAT SHOW LENNOX HEATING
SAVES UP TO 25%!
Yearly Fuel Costs as low as $94.00 for a House approximatey 1300 sq. ft.
Proof That Lennox OHP Heating Systems Mean Big Savings in Most Homes!

These sensational fuel savings are a proven fact . . . right here in Victoria, AND THEY CAN BE YOURS! Lennox is an all-new burner—new from design to combustion, ready to give you this amazing economy. It is absoluately SMOKE-FREE—burns up the hydrocarbon vapors that all other burners waste up the flue. It's the cleanest, thriftiest oil burner ever made, engineered for long-lasting service.
YOU'LL BE HAPPIER, MORE COMFORTABLE AND MONEY AHEAD WITH A LENNOX INSTALLATION!
Here are some of the features that make Lennox Heating Equipment your very best comfort buy—
1—THE RIGHT TEMPERATURE—constant and steady.
2—CLEAN AIR—circulates through efficient filters.
3—QUIETNESS—vitally important in home comfort.
4—CONTINUOUS AIR CIRCULATION—the air is moving gently, continuously.
LET US GIVE YOU AN ESTIMATE
We will advise you on the heating needs of your home. Fully-trained installation men are ready to give immediate service, using only the best of material and workmanship.
FREE ESTIMATES ★ AS LITTLE AS 10% DOWN
BALANCE IN SMALL MONTHLY PAYMENTS
HARKNETT FUEL LTD.
Your locally owned and operated Fuel Oil and Heating Centre
- Automatic Oil Furnaces
- Tank Replacement
- Weather Controlled Oil Delivery
- Complete Oil Burner Service

2333 GOVERNMENT STREET PHONE EV 4-2647

TIMES TELEVISION PROGRAMS—April 11 to April 18

SATURDAY, APRIL 11

4 PM 2, 6 Forest Rangers; 5 Outdoor Sportsman; 7 Movie; 11 Telesports
4:15—12 Man About House
4:30— 2 Countrytime; 5 Sports Special; 6, 8 Win Mill; 11 Charles Boyer
5 PM 2, 6 NHL Hockey; 4 Wide World Sports; 8 Dance Party
11 Your Information; 12 Deputy
5:30— 7 News in Review; 11 Guest Star; 12 Mr. Ed
6 PM 5 N.W. Dance Fest, 7 Wrestling; 11 Jack Rivers; 12 Walt Disney
6:30— 4 Viewpoint; 5 News, Sports
7 PM 4 Evergreen Jubilee; 5 M Squad
7 Detectives; 8 Profile; 11 Stagecoach West; 12 You Asked For It
7:15— 2, 6 Juliette
7:30— 4 Hootenanny; 5 Lieutenant; 7, 12 Jackie Gleason; 8 Flintstones
7:45— 2, 6 Sports
8 PM 2 Song for You; 6 Dick Van Dyke; 8 Gunsmoke; 11 Stoney Burke
8:15— 2 News
8:30— 2, 6 Bev. Hillbillies; 4 Lawrence Welk; 5 Joey Bishop; 7 Defenders; 12 Car 54
9 PM 2 The Saint; 5 Movie; 6 Breaking Point; 8 Untouchables; 11 Wrestling; 12 Movie
9:30— 4 Hollywood Palace; 7 Phil Silvers
10 PM 2 Showcase; 6 Route 66 11 Movie; 7 Gunsmoke; 8 Edgar Wallace
10:30— 2 Movie; 4 One Step Beyond
11 PM 2, 4, 5, 6, 8 News; 7 Movie 12 Movie
11:05— 5 Movie
11:10— 2 Weekend in Sports
11:15— 4 Movie; 6 Movie 8 Wrestling
1 AM 12 Movie

SUNDAY, APRIL 12

10 AM 4 New in School; 7 Farm Forum; 12 This Life
10:30— 4 Faith for Today; 5 Frontiers of Faith; 7 Interchange; 12 To Be Announced
11 AM 4 Home Landscaping; 5 Open End; 7 Movie; 12 Movie
11:30— 4 Undergraduate
12 M 4 Saga Western Man; 6 Spectrum
1 PM 2 Speaking French; 4 Discovery '64; 5 This Life; 6 Education Inform, 7, 12 Masters Golf
1:30— 2, 6 Country Calendar; 4 Issues and Answers; 5 Stage Five; 8 Songs of Faith
2 PM 2 Time of Your Life; 4 Directions '64; 5 News; 6 Oral Roberts; 8 Education Inform
2:05— 5 Movie
2:15—11 News
2:30— 4 Movie; 6 Greatest Show; 7, 12 Sports Spectac.; 8 Spectrum; 11 World of Youth
3 PM 2 Keynotes; 8 Movie; 11 Oral Roberts
3:30— 2 20/20; 6 Death Valley Days; 11 Faith for Today
4 PM 6, 2 Heritage; 4 Probe; 5 What's the Story; 7 True Adventure
11 Bugs Bunny; 12 Champion. Bridge
4:30— 2, 6 20th Century; 4 Science All-Stars; 5 Sunday; 11 Movie; 12 Jim Bowie
5 PM 4 Trailmaster; 8 Scope; 12 Alumni Fun
5:30— 2 Some Those Days; 5 College Bowl; 6 Outer Limits; 7, 12 Amateur Hour; 8 Death Valley Days
6 PM 2 Mr. Ed; 4 Challenge; 5 Robin Hood; 7 20th Century; 8 Walt Disney; 11 Bob Cummings; 12 Movie
6:30— 2 My 3 Sons; 4 Biography; 6 Flintstones; 7 Mr. Ed; 11 Bat Masterson
7 PM 2, 6 Hazel; 4 Best of Groucho; 5 Bill Dana; 7 Lassie; 8 Danny Thomas; 11 Movie
7:30— 2, 6 Flashback; 4 Empire; 5 Walt Disney; 7 My Fav. Martian; 8 Mr. Novak; 12 Rifleman
8 PM 2, 6, 7, 12 Ed Sullivan
8:30— 4, 8 Arrest and Trial; 5 Grindl
9 PM 2, 5, 6 Bonanza; 7, 12 Celebrity Game; 11 Faraway Places
9:30— 7, 12 Made in Amer.
10 PM 2, 6 Horizon; 4 Thriller; 5 Carny; 7 Candid Camera; 8 Hourglass; 11 Door to Life; 12 Surfside Six
10:30— 7 What's My Line?; 11 Dan Smoot
10:45—11 Dean Manion
11 PM 2, 4, 5, 6, 8, 11 News; 7 Movie; 12 Temple Houston
11:05— 5 The Saint
11:10— 6, 8 Keene's Comment
11:15— 2 Sports Results; 4 Movie; 6 Untouchables; 8 Movie
11:25— 2 Movie
12 PM 12 Movie
11 Ask Your Doctor
10 PM 2, 6 Horizon; 4 Thriller; 5 Carny; 7 Candid Camera; 8 Hourglass; 11 Door to Life; 12 Surfside Six
10:30— 7 What's My Line?; 11 Dan Smoot
10:45—11 Dean Manion
11 PM 2, 4, 5, 6, 8, 11 News; 7 Movie; 12 Temple Houston
11:05— 5 The Saint
11:10— 6, 8 Keene's Comment
11:15— 2 Sports Results; 4 Movie; 6 Untouchables; 8 Movie
11:25— 2 Movie
12 PM 12 Movie

EARLY PROGRAMS MONDAY THROUGH FRIDAY

7 AM 4 Basic Grammar (M); Down to Earth (Tu); Painters Art (W); Romances (Th); World (F); 5 Today; 7, 12 Sunrise Semester
7:05— 4 Farm News
7:15— 6, 8 News; 7 J. P. Patches
7:30— 4 French; Changing Earth (Tu); Schoolhouse (Th); 6, 8 Planet Pals; 12 News
7:35—12 Sunrise Semester
8 AM 4 Teeny the Clown; 5 Telescope; 6, 8 Fun Fair
8:05—12 Frisky Frolics
8:15— 4 Deputy Dawg; 7 King and Odie
8:30— 4 Jack LaLanne; 6, 8 Pete's Place; 7 Cartoons
9 AM 4 Movie; 5 Say When; 6, 8 Ed Allen; 7 12 Mike Wallace
9:15—12 School Viewing
9:25— 5 News
9:30— 5 Word for Word; 6, 8 Keene's Corner; 7 I Love Lucy; 12 Jack LaLanne
10 AM 2, 6 Schools Telecast; 5 Concentration; 7, 12 The McCoys; 8 Uncle Bob
10:30— 2, 6 Chez Helene; 4 Price Is Right; 5 Jeopardy; 7 Pete and Gladys; 12 Woman's World
10:45— 2, 6 Nursery School
11 AM 2 Morning Show; 4 Get the Message; 5 First Impression; 6, 8 Cash Carnival; 7, 12 Love of Life
11:25— 7, 12 News
11:30— 2 World of Wonder Town Talk (Tu, Th); Frank Wade (W); Cuisine (F); 4 Missing Links; 5 Truth, Conseq.; 7 Tomorrow Search; 12 Divorce Court
11:40—11 Farm Report
11:45— 2 Let's Look (Tu, Th); Stories (W) 7 Guiding Light
11:50—11 News and Views
11:55— 5 News
12 M 2 Movie (M, F); Loretta Young (Tu, Th); Theatre (W) 4 Father Knows Best; 5 Weather; 6, 8 Noon Show; 7 December Bride; 11 Romper Room
12:05— 5 Wunda Wunda
12:30— 2 Movie (Tu., W., Th.); 4 Ernie Ford; 5 The Doctors; 7, 12 As World Turns
12:45— 6, 8 Culinary Capers
1 PM 4 Best of Groucho; 5 Loretta Young; 6, 8 Movie; 7, 12 Password; 11 Hour of Stars
1:30— 4 Katherine Wise; 5 You Don't Say; 7, 12 House Party
1:50— 2, 11 News
1:55— 4 News
2 PM 2 Password; 4 People Are Funny; 5 Match Game; 7, 12 Tell the Truth; 11 Movie
2:25— 5, 7, 12 News
2:30— 2 Scarlet Hill; 4 Day in Court; 5 Danny Thomas; 7, 12 Edge of Night
2:55— 4 News
3 PM 2, 6 Take 30; 4 General Hospital; 5 King's Queen
4 PM 2, 6 Living World (M); Fireball XL-5 (Tu); Cisco Kid (W); Mr. Piper (Th); Francis Drake (F); 4 Trailmaster; 7 J. P. Patches; 8 Planet Pals; 11 Famous Playhouse; 12 Mickey Mouse
4:30— 2 Father Knows Best; 6, 8 Fun Fair; 11 Cartoon Carnival; Brakeman Bill (W); Jungle Jim (F); 12 Fun-O-Rama

MONDAY, APRIL 13

5 PM 2, 6 Razzle Dazzle; 4 Capt. Puget; 5 Stan Boreson; 7 Rocky and Friends; 8 Alaskans; 11 Brakeman Bill
5:15— 7 Mickey Mouse
5:25— 4 Teeny the Clown
5:30— 2 Time for Music; 4 People's Choice; 5 Yogi Bear; 6 Littlest Hobo; 12 Movie
5:45— 7 Superman
6 PM 2 Arthur Haynes; 4, 5, 6, 8 News; 11 Highway Patrol
6:15— 4 News 7 News
6:30— 2, 5, 7, 12 News, Sport; 4 Rifleman; 6 Gunsmoke; 8 Wagon Train; 11 Sea Hunt
7 PM 2, 4, 6 Acad. Awards; 5 Law & Mr. Jones; 7 N.W. Traveller
11 Cimarron City
7:30— 5 Movie; 7, 12 Tell the Truth
8 PM 7, 12 I've Got a Secret; 8 Jack Benny; 11 Broken Arrow
8:30— 7, 12 Lucy Show; 8 McHale's Navy; 11 Dick Powell
9 PM 2, 6 Playdate; 4 Outer Limits; 7, 12 Danny Thomas
8 Phil Silvers
9:30— 5 Hollywood, Stars; 7 Andy Griffith; 8 Take a Chance; 11 News; 12 Bat Masterson
10 PM 2, 6 Film; 4 Wagon Train; 5 Sing, Mitch; 7 East/West Side; 8 Dr. Kildare; 11 TV Bingo; 12 Andy Griffith
10:30— 2 Film
6 Zero One 11 Movie; 12 Detectives
11 PM 2, 4, 5, 6, 7, 8 News; 12 Movie
11:15— 2 Viewpoint; 7 Steve Allen
11:20— 2 News, Sports
11:30— 4 News; 5 Johnny Carson; 6, 8 News Special
11:35— 2 Movie
11:50— 4 Movie
12 PM 6, 8 News Roundup
12:30—12 Peter Gunn

TUESDAY, APRIL 14

5 PM 2, 6 Stanley Cup Hockey; 4 Capt. Puget; 5 Stan Boreson; 7 Rocky and Friends; 8 Bourbon St. Beat; 11 Brakeman Bill; 12 Huckleberry Hound
5:15— 7 Mickey Mouse
5:25— 4 Teeny the Clown
5:30— 4 People's Choice; 5 Touche Turtle; 12 Movie
5:45— 7 Superman
6 PM 4, 5, 8 News; 11 Highway Patrol
6:15— 4, 7 News
6:30— 5, 7, 12 News; 4 Bold Journey; 8 Challenge; 11 Sea Hunt
7 PM 4 Leave it to Beaver; 5 Hennesey; 7 State Trooper; 8 Littlest Hobo; 11 Bourbon St. Beat
7:15— 2, 6 Sports
7:30— 2 Home Edition; 4 Combat
5 Mr. Novak; 6 McHale's Navy; 7, 12 Marshal Dillon; 8 77 Sunset Strip
8 PM 2, 6 Reach for Top; 7 Red Skelton; 11 Jazz Scene; 12 Trails West
8:30— 2 Adventure; 4 McHale's Navy; 5 Zero One; 6 Arrest and Trial; 8 Greatest Show; 11 Checkmate; 12 Phil Silvers
9 PM 2 Film; 4 Greatest Show; 5 Richard Boone; 7 Petticoat Junction; 12 Jack Benny
9:30— 2 Film; 7 Jack Benny; 8 Joey Bishop; 11 News; 12 Astaire Theatre
10 PM 2, 6 News Magazine; 4 Fugitive; 5 Andy Williams; 7 Garry Moore
8 Eleventh Hour; 11 TV Bingo
10:30— 2, 6 Come Listen; 11 Movie; 12 Battle Line
11 PM 2, 4, 5, 6, 7, 8 News; 12 Movie
11:15— 2 Viewpoint; 7 Steve Allen
11:20— 2 News
11:30— 4 Movie; 5 Johnny Carson; 6, 8 Sports Roundup
11:35— 2 Movie
12:30—12 Peter Gunn
7, 12 Secret Storm; 8 Here's Looking
3:25— 5 Mahalia Jackson
3:30— 2, 6 Friendly Giant; 4 Queen for a Day; 5 Movie; 7 Bachelor Father; 8 People in Conflict; 11 Girl Talk; 12 Best of Groucho
3:45— 2, 6 Misterogers

WEEKEND MOVIES

TONIGHT

9:00: Channel 5: "The Vintage" (1957). A murder drives two brothers to seek refuge with a band of wandering workers. Pier Angeli, John Kerr, Mel Ferrer, Michele Morgan.

Channel 12: "I Died a Thousand Times" (1955). Police drama about a man who plans a heist as soon as he is released from prison. Jack Palance, Shelley Winters, Lori Nelson.

10:00: Channel 11: "The Mummy's Ghost" (1944). Melodrama concerning an Egyptian who is sent to America to recover the remains of a princess. Lon Chaney Jr., John Carradine.

10:30: Channel 2: "The Nun's Story" (1959). A young girl named Gabrielle leaves her family to enter a convent. Screen adaptation from Kathryn Hulme's best seller. Audrey Hepburn, Peter Finch, Edith Evans, Peggy Ashcroft.

11:00: Channel 7: "Invasion of the Body Snatchers" (1956). A doctor witnesses strange goings-on when he returns to town from a business trip. Kevin McCarthy, Dana Wynter.

Channel 12: "The Blazing Forest" (1952). A woman landowner decides to cut great stands of trees and sell them. Filmed in the Pacific northwest. John Payne, Agnes Moorehead.

11:05: Channel 5: "Two Girls and a Sailor" (1944). Musical comedy about two showgirls who entertain servicemen in a small canteen. June Allyson, Gloria De Haven, Van Johnson.

11:15: Channel 4: "Indiscreet" (1958). Comedy about a girl who looks for a husband for her sister, a popular actress. Cary Grant, Ingrid Bergman, Cecil Parker.

Channel 6: "For Them That Trespass" (English, 1950). A wealthy writer allows an innocent man to serve a sentence for murder to keep himself out of a scandal. Stephen Murray, Richard Todd.

12:30: Channel 12: "Cell 2455, Death Row" (1955). Life story of Caryl Chessman from his first brush with crime to his fourth execution reprieve at San Quentin Prison. Vincent Edwards, William Campbell, Kathryn Grant.

SUNDAY EVENING

6:00: Channel 12: "The Warriors" (English, 1955). Adventure story centred around King Edward I and his war with France. Errol Flynn, Joanne Dru, Peter Finch.

7:00: Channel 11: "Full of Life" (1956). Comedy about a writer and his young wife who are expecting their first baby. Judy Holliday, Richard Conte.

11:00: Channel 7: "The Bold and the Brave" (1956). Three U.S. infantrymen manage to keep their sense of humor through the horror of the Italian campaign of the Second World War. Mickey Rooney, Wendell Corey.

11:15: Channel 4: "The Secret of Convict Lake." Horse opera about a group of convicts who escaped from a Nevada prison. Glenn Ford, Gene Tierney, Ethel Barrymore.

Channel 8: "The Haunted Castle" (English, 1947). Three blokes haunt a house so they can help a young couple to find a home. William Graham, Garry Marsh, Jane Welsh, Hugh Cross.

11:25: Channel 2: "The Sea Chase" (1955). War drama centred around a German freighter which leaves Australia just prior to the outbreak of the Second World War. John Wayne, Lana Turner, James Arness.

★ Times Television Section ★

Leafs and Wings Start Cup Final At 5 p.m., CBC

Ed Sullivan Introduces Moscow Circus Sunday at 8 P.M. on Channels 6, 2, 7, 12

By RON SUDLOW

Stanley Cup playoff hockey between Detroit Red Wings and Toronto Maple Leafs will share the spotlight this weekend with the Moscow State Circus.

First game of the finals for Lord Stanley's $48 mug will take place tonight at 5 on Maple Leaf Garden ice. Game will be telecast in its entirety on Channels 6 and 2.

Other games this week will be Tuesday at 5 p.m. from Toronto and Thursday, also at 5 p.m., from Detroit.

Acts of the American touring version of the Moscow State Circus will comprise the entire Ed Sullivan Show Sunday at 8 p.m. on Channels 6, 2, 7 and 12.

This marks the second Sullivan program this season devoted entirely to the acts of the Moscow State Circus which is composed of 7,000 performers who tour the Soviet Union and other parts of Asia, Europe and the Americas.

On October 27, 1963, Sullivan presented the London company, taped at Wembly Stadium with totally different acts.

Featured on the program, taped in Minneapolis in November, will be the world-renowned clown, Oleg Popov.

Other acts include boxing bears, Cossack horsemen, gymnasts, wire walkers and teeter board tumblers.

Sunday at 1 p.m. on Channels 7 and 12 a telecast will cover the final four holes of the 28th Masters golf tournament from Augusta, Ga.

Medal play started Thursday with a field of 100 of the best professionals and amateurs in the world tackling the par-72, 6,980-yard course.

Winner will get $20,000 and the coveted Masters green jacket.

In case of a tie or rain-out, the final round of the tournament will be telecast Monday starting at 2 p.m. on the same channels.

There are two sides to every coin and CBC's 20/20 offers a look at Canadian humorist Eric Nicol as he is seen by himself and others Sunday at 3:30 p.m. on Channel 2.

Voicing their views on Nicol will be Torchy Anderson who hired him to write a daily column for the Vancouver Province; Times publisher Stuart Keate and Vancouver magistrate Lew Bewley who has known Nicol since their days at UBC.

Other highlights this weekend, in order of their appearance:

TONIGHT

7:15: Channels 6, 2: Juliette's guests are flautist Moe Koffman and singer Dorothy Harpell.

7:30: Channel 4: Getting together for tonight's Hootenanny are Bob Gibson, the Brothers Four, Stan Rubin and his Tigertown Five, operatic soprano Elaine Malbin and funnyman Charlie Manna.

8:30: Channel 4: Lawrence Welk salutes Oscar-winning tunes and those nominated for this year's awards.

Channel 7: Milton Berle stars in the Defenders drama "Die Laughing." A comedian attempts suicide and his wife has him committed to a mental institution.

9:30: Channel 4: Host of tonight's variety show from Hollywood Palace is Donald O'Connor. He will introduce comedians Jerry Van Dyke, Jack E. Leonard, songstress Fran Jeffries and impressionist Rich Little.

Channel 7: Phil Silvers becomes a surly with a fringe on top when he starts to think young and adds a toupee to his wardrobe.

10:00: Channel 2: Showcase offers songs by Eleanor Collins, accompanied by the Bobby Hales orchestra.

Also guesting will be comedian Shelley Berman.

SUNDAY

12:00: Channel 4: The documentary "1964" examines the role of the United States in the future of Western Man. Cameras illustrate strengths by focusing on technological advances and look at weaknesses such as unemployment, the slums and old people's homes.

1:00: Channels 7, 12: Telecast of the final four holes of the Masters golf tournament.

2:30: Channels 7, 12: CBS Sports Spectacular takes a look at gymnastics and filmed highlights of the national Cutting Horse Championships, held in January at Ft. Worth, Texas.

3:30: Channel 2: 20/20 takes a look at humorist Eric Nicol.

4:30: Channel 5: Washington, D.C.'s Cherry Blossom Festival is a feature of Sunday.

5:00: Channel 8: Secretary of State Maurice Lamontagne discusses biculturalism on Scope. This program was postponed from last week.

6:00: Channel 5: Robin Hood will romp again through Sherwood Forest with his merry men in one of you who missed the NBC Children's Theatre version aired February 15.

Channel 8: Walt Disney uses film clips to trace the story of Hurricane Hannah.

6:30: Channel 2: Mike wants to get married but can't afford an apartment so he suggests that he and Sally live with his family on My Three Sons.

8:00: Channels 6, 2, 7, 12: Ed Sullivan introduces the acts of the Moscow State Circus.

9:00: Channels 6, 2, 5: Hoss orders a surprise package from a Chinese trading company and it turns out to be a beautiful woman labeled "wife" on this week's Bonanza.

Channels 7, 12: Celebrity Game debuts and panelists try to decide if women should ever be forced to pay alimony and if men should wear toupees. Guesting will be Morey Amsterdam, Arlene Dahl, Betty Hutton, Lee Marvin and Tommy Sands. Host is Carl Reiner.

9:30: Channels 7, 2: Made in America is also a new panel game where panelists attempt to guess the identity of millionaire guests. Hans Conreid hosts.

10:00: Channel 2: Lister Sinclair narrates a Horizon program titled "This Was a Man" dealing with the aspects of nature and human nature that influenced and inspired Shakespeare. Off-camera voices read some of his sonnets and excerpts from his plays.

Channel 5: Carny, starring fan dancer Sally Rand, will examine the American carnival business.

11:00: Channel 12: Temple Houston, a circuit-riding attorney in the Old West is seen for the first time on KVOS-TV.



FIVE HOPEFULS for Favorite Male Performer award in 1964 TV Guide Awards—Richard Chamberlain with bowl; and clockwise, Raymond Burr, David Janssen, Danny Kaye and Dick Van Dyke—will be present to await verdict of fifth annual viewer popularity poll on Bob Hope Show Friday at 8:30 p.m. on Channel 5. Hope's guests will be Tony Randall, Martha Raye and Jack Jones.

TUESDAY:

Doctor Kildare Scheduled For Ben Casey Operation

HOLLYWOOD (UPI) — At last, Ben Casey and Dr. Kildare are co-starring in a television show.

Ordinarily that would be impossible because of network rivalry. However, the Dr. Kildare who appears on Ben's show is Lew Ayres.

Ayres was the first Kildare in a movie series which started in 1938. He made more than 10 of those films and also did a radio series based on the young doctor.

The story has since been converted into a popular television series with Richard Chamberlain playing the title role.

Ayres was hired by Casey's producers to play a role far removed from that of his old Kildare days. He portrays a hospital patient on the verge of death. That's a switch.

"It's a very interesting role," Ayres said. "The part has nothing to do with my being a doctor."

Ayres was never in the Kildare television series. He wonders if he would fit into the show, considering his identification with the movie character.

"There's been talk about my doing one of the shows," he said. "It's kind of a delicate situation. I wouldn't want to just breeze in there and do just anything. I think it (the part) would have to be well constructed to accommodate a double image."

Whatever role he played on a Kildare, it would be in the shadow of Ayres' movie medic of the same name.

Lew was directed in his Casey episode by that series' star, Vince Edwards, who has been directing some of his own shows recently.

"I did one of them before," Casey said. "That was about two months ago. I'm going to do six episodes this year. I think you get more fulfillment that way. You've got to create your own concept of the show."

Some actors who also have directed themselves in a show complain that it's a difficult double chore. Vince doesn't think so.

"I know this thing down cold," Vince said. "It's no problem, just block it out (arrange the scene), walk through it (actors go through their paces) and shoot it.

TOOTHACHE
Don't suffer needlessly. Get speedy relief from throbbing pain of toothache with fast acting ORA-JEL. Pain goes in seconds. Guaranteed or money back. All drug stores.

OFF $1.50 { TEL ★ STAR } OFF $1.50
828 YATES STREET
Service $3.50
New and Used TV
Sales and Rentals
Phone 477-4122
21" Pix Tubes Special $29.95
1-Year Guarantee

HEAR BETTER with Beltone
All the latest models
Finest Quality
Best Service
by B.C.'s Largest HEARING AID COMPANY
E. C. GORLING
& CO. LTD.
1207 DOUGLAS ST.
385-5943

CUSTOM BREAKFAST NOOKS
By CAPITAL SEATING



SAVE SPACE!
No Chair Legs to Scuff Floors
Any Size, Any Style
Any color or shape
For Free Estimates
Phone EV 3-9126
FEATURING
NEW Patent Legless Construction
NEW Floating Table

TELEVISION PROGRAMS (Continued) April 11 to April 18

WEDNESDAY, APRIL 15

Time	Ch'n'l No.	PROGRAM
5 PM	2, 6	Razzle Dazzle
	4	Capt. Puget
	5	Stan Boreson
	7	Rocky and Friends
	8	Paradise Adventure
	12	Magilla Gorilla
5:15—	7	Mickey Mouse
5:25—	4	Teeny the Clown
5:30—	2, 5, 6	Woodpecker
	4	People's Choice
	12	Movie
5:45—	7	Superman
6 PM	2	Hollywood, Stars
	4, 5, 8	News
	6	Politics
	7	Wyatt Earp
	11	Highway Patrol
6:15—	4, 6, 7	News
6:30—	2, 5, 7, 12	News
	4	Dickens, Fenster
	6	Wagon Train
	8	Hawaiian Eye
	11	Sea Hunt
7 PM	2	7 o'Clock Show
	4	Battle Line
	5	Death Valley
	7	KIRO Reports
	11	Bowling
7:30—	2	Nation's Business
	4	Ozzie, Harriet
	5	The Virginian
	7	CBS Reports
	8	Dick Van Dyke
	12	Sugarfoot
7:45—	2	Mr. Fixit
8 PM	2, 6	Red River Jamb.
	4	Patty Duke
	5	Burke's Law
	11	Outdoors
8:30—	2, 6	Festival
	4	Farmer's Daughter
	7	Suspense
	11	Harrigan and Son
	12	Favorite Martian
9 PM	4	Ben Casey
	5	Espionage
	7, 12	Hillbillies
	8	Richard Boone
	11	Global Zobel
9:30—	7	Dick Van Dyke
	11	News 12 Hennesey
10 PM	4	77 Sunset Strip
	5	Eleventh Hour
	7, 12	Danny Kaye
	8	Breaking Point
	11	TV Bingo
10:30—	11	Movie
11 PM	2, 4, 5, 6, 7, 8	News
	12	Movie
11:15—	2	Viewpoint
	7	Steve Allen
11:20—	2	News
11:30—	4	Movie
	5	Johnny Carson
	8	Follow the Sun
11:35—	6	News
12 PM	6	Hawaiian Eye
12:10—	2	East/West Side
1 AM	12	Peter Gunn

THURSDAY, APRIL 16

Time	Ch'n'l No.	PROGRAM
5 PM	2, 6	NHL Hockey
	4	Capt. Puget
	5	Stan Boreson
	7	Rocky and Friends
	8	Cheyenne
	11	Brakeman Bill
	12	Yogi Bear
5:15—	7	Mickey Mouse
5:25—	4	Teeny the Clown
5:30—	4	People's Choice
	5	Huckleberry Hound
	12	Movie
5:45—	7	Superman
6 PM	4, 5, 8	News
	7	Wyatt Earp
	11	Highway Patrol
6:15—	4, 7	News
6:30—	5, 7, 12	News
	4	Across Seven Seas
	8	Naked City
	11	Sea Hunt
7 PM	4	Sports Special
	5	SA 7
	7	Naked City
	11	Movie
7:15—	2, 6	Sports
7:30—	2	Candid Camera
	5	Temple Houston
	6	Jack Benny
	7	Password
	8	Route 66
	12	Red Skelton
8 PM	2, 6	Home Edition
	4	Donna Reed
	7	Rawhide
8:30—	2	Film
	4	My Three Sons
	5	Dr. Kildare
	6	77 Sunset Strip
	8	To Tell the Truth
	12	Best of Groucho
9 PM	4	Ensign O'Toole
	4	Ensign O'Toole
	7	Perry Mason
	8	Zero One
	11	David Niven
	12	M Squad
9:30—	4	Jimmy Dean
	5	Hazel
	6	Profile
	8	Jack Paar
	11	News
	12	Dick Powell
10 PM	2	Alf. Hitchcock
	5	Perry Como
	6	Medic
	7	Nurses
	11	TV Bingo
10:30—	4	ABC News Reports
	6, 8	Tides and Trails
	11	Movie
	12	Channel 12 Special
11 PM	2, 4, 5, 6, 7, 8	News
	12	Movie
11:15—	2	Viewpoint
	7	Steve Allen
11:20—	2	News, Sports
11:30—	4	Movie
	5	Johnny Carson
	6	Naked City
	8	Bus Stop
11:35—	2	Movie
12:30—	12	Peter Gunn

FRIDAY, APRIL 17

Time	Ch'n'l No.	PROGRAM
5 PM	2, 6	Razzle Dazzle
	4	Capt. Puget
	5	Stan Boreson
	7	Rocky and Friends
	8	Islanders
	11	Brakeman Bill
5:15—	7	Mickey Mouse
5:25—	4	Teeny the Clown
5:30—	2	Kingfisher Cove
	4	People's Choice
	5	Magilla Gorilla
	6	Challenge
	12	Movie
5:45—	7	Superman
6 PM	2	Donna Reed
	4, 5, 6, 8	News, Sport
	11	Highway Patrol
6:15—	4, 7	News
6:30—	2, 5, 7, 12	News
	4	Bowling
	6	Burke's Law
	8	Wrestling
	11	Sea Hunt
7 PM	2	7 o'Clock Show
	5	Lawbreaker
	7	Movie
	11	Paradise Adven.
7:30—	4	Destry
	5	Internat. Showtime
	6, 8	Windfall
	12	Everglades
8 PM	2, 6	Country Hoedown
	8	Think of a Word
	11	Dragnet
	12	People Are Funny
8:30—	6	Defenders
	4	Burke's Law
	5	Bob Hope
	7	Route 66
	8	Andy Griffith
	11	Roaring 20's
	12	Gunsmoke
9 PM	8	Petticoat Junction
9:30—	2, 6	Telescope
	4	Price Is Right
	5	TWTWTW
	7	Twilight Zone
	8	Let's Sing Out
	11	News
	12	Bill Dana
10 PM	2	Andy Williams
	4	Boxing
	5	Jack Paar
	6	Richard Boone
	7	Alfred Hitchcock
	8	Outer Limits
	11	TV Bingo
	12	New Breed
10:30—	11	Movie
10:45—	4	Make That Spare
11 PM	2, 4, 5, 6, 7, 8	News
	12	Movie
11:15—	2	Viewpoint
	7	Steve Allen
11:20—	2	News
11:30—	4	Movie
	5	Johnny Carson
	6, 8	Movie
11:35—	2	Movie
12:45—	7	Peter Gunn
1 AM	12	Theatre Hour

SATURDAY, APRIL 18

Time	Ch'n'l No.	PROGRAM
9 AM	4	University Talk
	5	Hector Heathcote
	7, 12	Alvin Show
9:30—	4	Deputy Dawg
	5	Fireball XL-15
	7, 12	Tenn. Tuxedo
10 AM	4	Quizdown
	5	Dennis the Menace
	7, 12	Draw McGraw
	11	Daffodil Parade
10:30—	4	The Jetsons
	5	Baseball: Kansas City A's vs. Cleveland Indians
	7, 12	Sportlight
	8	Scope
10:45—	6, 2, 7, 12	Baseball: N.Y. Yanks vs. Baltimore Orioles
11 AM	4	Caspar Cartoons
	8	Col. Loonar
11:30—	4	Beany and Cecil
12 M	4	Bugs Bunny
	8	Kiddies on Camera
	11	Movie
12:30—	2	Cuisine
	4	Amer. Bandstand
	8	Uncle Bob
1:15—	5	Industry
	6	Club Six
1:30—	4	Lone Ranger
	5	Burns & Allen
	8	Comment, Convic.
1:45—	11	News, Sports
2 PM	2	World of Sport
	4	High Ways
	5	Houston Golf Classic
	7	Surfside 6
	8	Hawkeye
	11	Box 11 R.F.D.
	12	Man About House
2:30—	4	Insight
	8	Portrait
	11	Big Picture
	12	Emphasis
3 PM	2	Bowling
	4	University Concert
	5	Bullwinkle
	6	Wrestling
	7	Mickey Mouse
	8	Movie
	11	U. Profile
	12	Mighty Mouse
3:30—	4	Bowlers Tour
	5	World Wonders
	7, 12	Rin Tin Tin
	11	These Are Yours
4 PM	2, 6	Forest Rangers
	5	Outdoor Sportsman
	7	Movie
	11	Tele Sports
	12	Lone Ranger
4:30—	2	Countrytime
	5	Sports Special
	6, 8	Win Mill
	11	Charles Boyer
	12	Fun-O-Rama
5 PM	2, 6	Stanley Cup Hockey
	4	World of Sports
	8	Dance Party
	11	F.Y.I.
	12	Mr. Ed

Admiral

CLEARANCE 19" 16" $169.95 11" $149.95

179.95

19" Portable

FREE 90 DAYS Parts and Service WARRANTY

BUTLERS

1720 DOUGLAS ST. "Opp. the Bay" EV 3-6911

3396 DOUGLAS ST. At Saanich Rd. EV 3-1511

LEE'S VICTORIA'S BIGGEST AND BEST IN CHINESE FOOD

FREE HOME DELIVERY SERVICE FRESHLY COOKED, "FOIL-WRAPPED FOR FLAVOR"

EV 5-6764

548 FISGARD, "In the Heart of Chinatown"

CHINESE SMORGASBORD OR A LA CARTE MENU

Open Daily from 5:00 P.M.

ASK ABOUT OUR FREE Smorgasbord Ticket Offer

Station	Channel No.
CBUT-TV (Vancouver)	2
KOMO-TV (Seattle)	4
KING-TV (Seattle)	5
CHEK-TV (Victoria)	6
KIRO-TV (Seattle)	7
CHAN-TV (Vancouver)	8
KTNT-TV (Tacoma)	11
KVOS-TV (Bellingham)	12



EMCEE — Jack Lemmon has been named to host this year's Academy Awards telecast from Santa Monica, Calif., which will be seen Monday at 7 p.m. on Channels 6, 2 and 4. Guesting will be Sammy Davis Jr., Andy Williams, James Darren, Harve Presnell and Katyna Ranieri.

NOBODY THERE:

Oscar Show Half Taped Beforehand

By BOB THOMAS

HOLLYWOOD (AP) — Monday is the night for the annual Academy Awards, and only about half the actors nominated for moviedom's big prize will be in Santa Monica Civil Auditorium when the program begins. Most of the favorites apparently will be among the missing.

But come what may, Dick Dunlap will be prepared. This is his fourth year of directing the big bash for television, and he has 12 cameras ready to catch the action.

"We'll start the show with a helicopter shot, coming in over the ocean right up to the auditorium as the cars are driving up," he said. "It should be effective. We'll have to pre-tape it at six because there won't be enough light an hour later."

TAPES ACTRESSES

Other parts of the show will be pre-taped due to the number of no-shows. Dunlap went to England recently to shoot some of the nominees who won't attend: Patrica Neal, who is eight months pregnant, and Rachel Roberts, wife of another nominee, Rex Harrison.

"I taped three of the supporting actress nominees because they aren't familiar to most television viewers," he added. They include Diane Cilento and Margaret Rutherford, who are making films in England, and Joyce Redman, who is in a play.

Nominees who have made acceptances are: Sidney Poitier, Richard Harris, Leslie Caron, Shirley Maclaine, Natalie Wood, Nick Adams, Bobby Darin, Lilia Skala and Edith Evans.

Producer George Sidney has lined up a case of presenters that will help fill the stellar gap: Julie Andrews, Steve McQueen, Edward G. Robinson, Frank Sinatra, Ann Baxter, Donna Reed, as well as all of last year's winners—Ann Bancroft, Gregory Peck, Patty Duke and Ed Begley.

Oscars Awarded Monday

Bob Hope Presents TV Guide Awards Friday at 8:30 P.M.

Smoking and Health Again Explored On CBS Reports, Wednesday at 7:30

Highlighting week night television fare will be two shows honoring some of your favorite actors and actresses.

The 36th Acamedy Awards Presentations will be seen Monday at 7 p.m. on Channels 2, 4 and 6 and Bob Hope will present TV Guide popularity awards Friday at 8:30 p.m. on Channel 5.

Hosting the Oscar presentations Monday will be Jack Lemmon. Some of the celebrities presenting awards will be Julie Andrews, Anne Baxter, Rita Hayworth, Rock Hudson, Shirley Jones, Steve McQueen, Sidney Poitier, Donna Reed, Edward G. Robinson and Frank Sinatra.

Nominated in major categories are: Best film, "America, America," "Cleopatra," "How the West Was Won," "Lilies of the Field," and "Tom Jones."

Best Actress: Leslie Caron ("The L-Shaped Room"), Shirley MacLaine ("Irma La Douce"), Patricia Neal ("Hud"), Rachel Roberts ("The Sporting Life") and Natalie Wood ("Love With the Proper Stranger").

Best Actor: Albert Finney ("Tom Jones"), Richard Harris ("The Sporting Life"), Rex Harrison ("Cleopatra"), Paul Newman ("Hud") and Sidney Poitier ("Lillies of the Field").

Singing tunes nominated for Oscars will be Andy Williams, Debbie Reynolds, James Darren, Harve Presnell and Katyna Ranieri.

Moviegoers will take a back seat to TV fans Friday night when 15 minutes of Bob Hope's show will be devoted to honor winners of TV Guide's popularity poll conducted annually among Canadian and U.S. readers.

Among personalities nominated are Shirley Booth, Raymond Burr, Richard Chamberlain, Patty Duke, David Janssen, Mary Tyler Moore, Danny Kaye, Irene Ryan, Inger Stevens and Dick Van Dyke.

Tony Randall, Martha Raye and Jack Jones will join host Hope for a 45-minute comedy-variety portion.

The social, political and economic conflicts generated by the U.S. Surgeon General's report on smoking and health are probed in CBS Reports: "Cigarettes: A Collision of Interests," Wednesday at 7:30 p.m. on Channel 7.

The collision of interests explored is the potential conflict between America's physical well-being on the one hand and its economic health on the other.

The broadcast focuses upon the proposed action by the U.S. government, now that a presidential commission has officially identified smoking as a "health hazard."

Other highlights of week night watching, in order of appearance:

MONDAY

6:00: Channel 2: British comic Arthur Haynes returns in his half-hour series.

7:00: Channels 2, 4, 6; Academy Awards telecast from Santa Monica, Calif.

Channel 7: Northwest Traveler visits Yellowstone National Park.

8:30: Channel 8: MacHale's crew begin digging under Binghampton's office when Ensign Parker has a vision treasure is buried there.

9:00: Channels 6, 2: Playdate offers "Alias Jones," a British comedy in which an undercover agent is shadowed by a sinister-looking bloke in a black cloak.

Starring are Douglas Rain, Ivor Barry and Earle Hyman.

9:30: Channel 7: Social workers try to get a bill through Congress which would reduce malpractice in obtaining government contracts on East Side West Side.

TUESDAY

6:00: Channel 2: "The Lost Men of Malaya" are documented on Adventure. Films show the life of the Templar peoples of the northern jungles.

8:00: Channel 7: Red Skelton's guest stars are Vincent Price and Bobby Rydell. In a sketch, Red enrolls in a school for thieves and plays a shipwrecked sailor in the Silent Spot.

8:30: Channels 6, 2: Lew Ayres, the original Dr. Kildare of movie fame, is a patient of Ben Casey.

He will portray a businessman who wants to enjoy life for a change but his medical chart indicates he has but a few hours to live.

10:00: Channel 5: Two contrasting comics, Imogene Coca and Bob Newhart are guests of Andy Williams in a special seen Friday on Channel 2. Bob will do his expectant father monologue and Imogene pirouettes through a dream ballet.

Channel 7: Comedian Norm Crosby and singer-comedienne Dorothy Loudon join Broadway musical comedy star Gwen Verdon in a potpourri of song, stepping and satire on Garry Moore's show.

WEDNESDAY

6:00: Channel 2: Hollywood and the Stars covers the filming of the $5,000,000 comedy, "What a Way to Go," with stars Shirley MacLaine, Paul Newman, Robert Mitchum, Dean Martin, Bob Cummings and Dick Van Dyke.

7:30: Channel 7: CBS Reports on cigarette smoking and the effect of the U.S. Surgeon General's report.

9:00: Channel 2: Christopher Plummer, whose brilliant Hamlet is a remembered highlight of Canada's Stratford Festival of 1957, returns to his role in a BBC-TV production of the Shakespearean tragedy seen on Festival.

The play was filmed on the battlements and rooms of Kronborg Castle at Elsinore, Denmark, and runs almost three hours.

Channel 7: An aging stock car driver in need of prize money competes against a man who races only to satisfy his pride on Suspense. Sebastian Cabot hosts.

9:00: Channel 5: In a rerun. Espionage tells the story of two Norwegian Resistance fighters who are tried for the wartime slaying of an elderly refugee couple.

10:00 Channels 7, 12: Mary Tyler Moore returns for her third guest-star appearance and The Youngfolk, a folksinging group, are featured on this week's Danny Kaye show.

In a sketch Mary and Danny argue about the pronunciation of the word "vase."

THURSDAY

7:00: Channel 4: In a 60-minute special, Keith Jackson looks at thoroughbred breeding in Washington State. Horses are seen racing, in shows and in jumping contests.

9:00: Channel 7: Perry Mason works on "The Case of the Antic Angel." An alcoholic goes back to his bottle—and fast—when he finds out his wife is still alive after five years.

9:30: Channel 5: An elderly man and a neglected girl find in each other the platonic love they desparately need on Dr. Kildare. Ed Begley, Kim Darby and Lola Albright are featured.

9:30: Channel 4: Jimmy Dean's guests are comedian Milt Kamen who will review the picture which wins the Academy Award Monday night.

10:00: Channel 2: International actress Patricia Collinge plays a wealthy woman who suspects her niece's greedy husband of four months has been forging cheques in her name on Alfred Hitchcock.

Channel 5: Clint "Cheyenne" Walker returns to TV after a two-year absence in "Portrait of an Unknown Man" on Suspense Theatre.

SERVICE? . . . . . YES, SIR! OK TIRE STORE

Hillside East of Quadra



FUN GIRLS out for a good time latch on to ace deputy sheriff Barney (Don Knotts) Fife and persuade him to take them on a tour of the Mayberry lockup on Monday's Andy Griffith Show telecast at 10 p.m. on Channel 12.

He plays a hermit who arouses suspicion in a nearby, quiet mining town.

FRIDAY

7:00: Channel 2: Bob Quintrell and panelists explain to viewers what can happen to people who move to a smaller community from the big city on the Seven o'Clock Show.

7:30: Channel 5: Rodeo clowns, wire walkers and horseback acrobats are featured on International Showtime's Bavarian Big Top taped in Europe.

8:00: Channels 6, 2: Gordie Tapp and the Country Hoedowners celebrate the 40th anniversary of the RCAF station at Downsview, Ontario.

8:30: Channel 5: Bob Hope presents TV Guide awards to video personalities.

9:30: Channels 6, 2: Telescope looks at "Deadpan" Buster Keaton in a visit to his California home. Buster will talk about his early show-biz days and comment on his visits to Canada.

10:00: Channel 4: Middleweight champ Joey Giardello meets Rocky Rivero in a 10-round non-title bout telecast from Cleveland.

ASK RITHETS!

You are invited to submit questions on insurance and similar matters for inclusion in this column. The origin of such queries is kept entirely confidential.

Q. I carry the new type of Homeowners' policy. Does it cover the windows in my garage and the glass in a fence around my patio? Does it also cover if my own children break any of my own windows?

A. Yes, subject to a $25 deductible, which may be deleted for a small additional charge.

RITHET CONSOLIDATED

Insurance - Real Estate Mortgages - Auto Finance

706 FORT STREET Just Above Douglas Telephone EV 2-4251

CANVAS AWNINGS make the prettiest shade



Picture your place with gay, colorful canvas awnings shading your windows or patio. There's new charm and beauty whenever you add the decorator touch of canvas. New comfort, too, for canvas stops sun heat cold! Call us for a free estimate.

We Are Also Proud to Be Exclusive Agents on Vancouver Island for

FLEXALUM ALUMINUM AWNINGS

PHONE EV 5-7751

JEUNE BROS. OF VICTORIA LTD.

"Just a Shade Better"

Since 1886 570 JOHNSON



Have Your Roof and TV Antenna Checked Now!

Let Us Give Your Home a NEW LOOK—

- DUROID or BARRETT ROOF
- Winegard and Channel Master Antenna

Why wait until it's too late? Have your roof and antenna checked by our experienced workmen. All workmanship guaranteed and available on easy credit terms.

BROCK ROBERTSON Quick Service, Roofing EV 3-9644 TV Antenna Service Est. Since 1910

First United Church

Quadra and Balmoral Road
Minister:
Rev. Robt. J. D. Morris, M.A., B.D.
Director of Music:
Mr. and Mrs. W. H. Gregory

9:30 and 11:00 a.m.

Preparation for Pentecost

I. "The Promise of Power"

11:00 a.m.

Broadcast over CHBA (1220)
Soloist: Allan Husband

Baby Creche, Nursery, Sunday School at Both Services

7:30 p.m.

Parables of Jesus

I. "The Waiting Father"

Rev. Robert J. D. Morris at All Services

Ramp Available
North Side Entrance

Visitors Cordially Welcome

METROPOLITAN UNITED CHURCH

PANDORA AT QUADRA

The Rev. F. E. H. James, D.D.
Choirmaster:
Capt. J. M. Gayfer, Mus., Doc.
Organist:
Mr. R. Boothroyd, A.R.C.T.

"INDIAN MELA"
(All day Religious Festival)
11:00 a.m.—Family Worship
"The Church's Mission in S.W. Asia"
Dr. F. E. H. James and Rev. E. Laura Butler (Conversational Sermon)
Church School: 9 a.m. and 11 a.m.
Nursery for Infants at 11 a.m.
1:30 p.m.—Missionary Displays, Drama, Choral Reading and Films
5:30 p.m.—Indian Supper
7:30 p.m.—Evening Worship and Parent-Drama
"The Challenge of World Needs"
Visitors Welcome

CENTENNIAL UNITED CHURCH

Gorge Road at David St.
Minister: Rev. S. J. Parsons, D.D.

11:00 a.m.

"Tell Them You Are A Christian"

Church School—All Depts.

7:30 p.m.

"Just a Little Girl"

Explorer Daffodil and Candle Service

Director of Music:
Mrs. G. W. Espin, A.T.C.L.
Organist:
Mrs. Margaret Wilmshurst

THE CHURCH OF ST. AIDAN

(United Church of Canada)
Richmond at Cedar Hill Cross Road
University Area Church
Organist: Mrs. Vera Barclay
Rev. A. G. McLeod, B.A.

11:00 a.m.—Reappearance (!)
7:30 p.m.—Question Time
Sunday School Nursery, 9:45 a.m.
Grade 2 to Adult
11:00 a.m.—
Infants to Grade 1 inclusive
11:30 a.m.—
Junior Congregation, ages 7 - 12

Oak Bay United Church

Mitchell at Granite

Rev. Alexander Calder, B.A.
Rev. Thomas M. McMillan, B.A.
Organist and Choir Leader:
R. W. Kroeger

Two Sunday Services
Two Sunday Schools
9:30 a.m. and 11:00 a.m.
"The Man at the Door"
6:00 p.m.—Hi C
7:00 p.m.—Young People's

Fairfield United Church

Fairfield at Moss

Minister:
Rev. H. K. Johnston, B.A., D.D.
Director of Music:
Mr. Rodney Webster, A.R.C.T.

Sermon Subjects:
10:00 a.m.
"JESUS DREW NEAR"
7:30 p.m.
"FOOLS FOR CHRIST"
Guest Minister at Evening Service
Rev. Wm. E. VanDruten
Sunday School
9:45 a.m.—Primary to Seniors
11:00 a.m.—Nursery, Beginners and Kindergarten

Belmont Ave. United

Belmont and Pembroke Streets
Minister: D. B. Sparling
11:00 a.m.
"The Holy Scriptures"
Nursery Care:
S.S. at 9:45, ages 9 and over
11:00 a.m., 8 and under

CADBORO BAY UNITED

2625 Arbutus Road
Rev. C. Leighton Streight, B.A.

Sunday 11:00 a.m.
"GO FORTH FOR CHRIST"
Reception of New Members
Church School: 9:45 a.m., Grades I - IX; 11:00 a.m., Ages 3 - 5.
Child Care for Infants

ANGLICAN SERVICES

ST. SAVIOUR'S

Corner Henry and Catherine
Serving Victoria West

EASTER II
8:00 a.m.—Holy Communion
11:00 a.m.
Mattins and Holy Baptism (with Children's Church)
7:00 p.m.—Evensong (said)
Thursday—Compline, 8:00 p.m.
Vicar, The Rev. R. N. Mugford, B.A., S.T.B.

ANGLICAN
A DIOCESAN SERVICE

with Massed Choirs
Christ Church Cathedral
Victoria
Tuesday,
April 14th at 8 p.m.
Preacher:
The Right Rev.
R. S. Dean, D.D.
Bishop of Cariboo
Collection for the Alberni Valley and West Coast Disaster Fund
Come and Bring Your Friends

ANGLICAN SERVICES
(Episcopal)

Christ Church Cathedral

Rockland and Quadra
The Very Rev. Brian Whitlow, M.A., M.Ed., B.D., Dean and Rector

8:00 a.m.
Holy Communion
9:30 a.m.—Family Communion and Instruction
11:00 a.m.—Mattins
Sermon: The Dean
7:30 p.m.—Evensong
Sermon:
The Rev. Roy A. Hoult
(Broadcast CJVI)
11:30 a.m.—Holy Communion, James Bay

Church School at the Memorial Hall (with Nursery) at 11 o'clock, and at the James Bay Hall at 10 o'clock.

Holy Communion:
Tuesday—11:00 a.m.
Wednesday, 9:30 a.m.
Thursday: 7:15 a.m.

Mattins each Weekday at 9 a.m.
Evensong each Weekday 5:15 p.m.

Diocesan Synod Service, Tuesday, 8:00 p.m.
Sermon: The Right Rev. the Lord Bishop of Cariboo

ST. JOHN'S

Quadra at Mason
Rev. Canon George Biddle, Rector

8:00 a.m.
Holy Communion
9:30 a.m.
Family Service and School
11:00 a.m.—Sunday Schools

11:00 a.m.
"The Day of the Earthquake"
Preacher: Canon Biddle
7:30 p.m.
Major The Rev. W. W. Buxton, B.A.
(Chaplain Work Point Barracks)

Thursday, 10:30 a.m., Holy Communion

St. Mary's

Elgin Road
The Parish Church of Oak Bay
The Rev. Canon Hywel J. Jones, L.Th., Rector

EASTER II
8:30 a.m.
Holy Communion
(Corporate for newly confirmed, followed by breakfast in the Hall)
9:30 a.m.—Family Service
For all Sunday School Depts. and parents
11:00 a.m.—Mattins
Preacher: The Rector
7:00 p.m.—Evensong
Preacher:
The Rev. C. D. Blencoe
Thursday
10:30 a.m.
Holy Communion

ST. MATTHIAS'

Corner Richmond and Richardson
The Rev. Angus Cameron of Lundavra, O. St. J., B.A.

Easter II
8:00 a.m.
Holy Communion
11:00 a.m.—Mattins
Preacher:
The Rev. Dr. Arthur Ashley
7:30 p.m.—Evensong
Preacher: The Rector
Sunday School
9:45 a.m.
Main School and Bible Class
11:00 a.m.
Primary and Pre-Primary Depts. Nursery facilities will be available during the morning service.
Thursday, April 16
10:30 a.m.
Holy Communion

ST. LUKE'S

Parish Church of the University Area

EASTER II
8 a.m.—Holy Communion
11 a.m.—Choral Eucharist
7:30 p.m.—Evensong

ST. PETER'S

St. Peter's Road at 2925 Quadra
Rev. K. M. King, Ph.D., Rector

8:30 a.m.—Holy Communion
9:30 a.m.—YOUTH CHURCH
Church School, 9 years and older
11 a.m.—Choral Eucharist
Church School, eight and younger
Wednesday, 10:30 a.m.—Communion

St. George The Martyr

Cadboro Bay and Maynard Roads
Serving Queenswood, Ten Mile Point, Uplands and Cadboro Bay
Rector: The Rev. N. S. Nood, D.D.

EASTER II
8:00 a.m.
Holy Communion
9:30 a.m.
Sung Eucharist
11:00 a.m.
Morning Prayer
7:30 p.m.
Evening Prayer
The rector will preach both Morning and Evening
SUNDAY SCHOOL
9:45 a.m. and 11:00 a.m.
A cordial invitation is extended to all visitors to St. George's
Ample Parking

St. Barnabas'

Belmont and Berble

EASTER II
8:00 a.m.
Holy Communion
11:00 a.m.
Sung Mass and Sermon
Canon C. H. Butler
7:30 p.m.—Solemn Evensong and Sermon
Holy Communion Daily:
7:30 a.m.
Monday, Tuesday, Thursday, Saturday
9:30 a.m.
Wednesday and Friday
Rector:
The Rev. Canon B. T. Page, M.A.
384-2978

ST. PHILIP'S CHURCH

Corner Eastdowne and Hall, Oak Bay
Rector: Lt.-Col. The Rev. R. O. Willes, M.C., C.D.

8:30 a.m.
Holy Communion
First Communion of the newly confirmed and their families. Breakfast following.
11:00 a.m.—Matins
7:30 p.m.—Evensong
Sunday School
9:45 a.m.—General Classes
10:00 a.m.—Teen Club
11:00 a.m.
Pre-School Classes



BAPTIST work in India will be discussed by Rev. Alvin C. Hamill in his Sunday morning sermon at Emmanuel Baptist Church. In the evening there will be a Festival of India beginning at 6:45 when youth groups will present songs and Indian displays. A colored film on Baptist work in India will also be shown.

ENGLISH MASS DRAWS NEAR IN THE U.S.

WASHINGTON (UPI)—Millions of U.S. Catholics today were a step closer to hearing large portions of mass in English instead of Latin.

The Roman Catholic hierarchy of the United States, meeting in secret, has formally approved plans for using English instead of Latin in parts of the mass and sacraments.

There was some speculation that the new rules might go into effect by Pentecost Sunday, May 17. Other sources said the change might be postponed until a new liturgical year begins with Advent next November.

Churches

GOSPEL HALLS AND CHAPELS

ROSS BAY GOSPEL HALL
Corner of May and Joseph Streets
Sunday:
10:00 a.m.—Worship and Breaking of Bread.
12:00 noon—Sunday school and family Bible Hour. Speaker, Mr. Lawrence Wallace.
7:30 p.m.—Gospel service. Speaker, Dr. Don Horton.
Thursday:
8:00 p.m.—Prayer and ministry meeting. Speaker, Mr. Dave McCartney, continuing with studies on "The New Testament Church."

OAKLANDS CHAPEL
Fernwood and Cedar Hill Roads
Sunday:
9:30 a.m.—The Lord's Supper.
11:15 a.m.—Family Bible Hour and Sunday school. Speaker, Mr. D. McCartney.
7:30 p.m.—Evening service. Speaker, Mr. F. G. Hamilton.
Thursday:
8:00 p.m.—Prayer and Bible study.

QUADRA BIBLE CHAPEL
Tolmie Avenue and Jackson Street
Sunday:
9:45 a.m.—Sunday school.
11:00 a.m.—Morning service, Mr. E. A. Harrison.
12:00 noon—The Lord's Supper.
7:30 p.m.—Evening service, Mr. L. E. Wallace.
Wednesday:
7:45 p.m.—Prayer and Bible study.
Thursday:
2:45 p.m.—Women's meeting.

VICTORIA GOSPEL HALL
935 Pandora Avenue
9:30 a.m.—Sunday school.
11:15 a.m.—Worship and Breaking of Bread.
7:30 p.m.—Gospel service. Speaker, Mr. Thomas McPike.
9:00 p.m.—Young People's meeting. All young people invited.
Tuesday, 8:30 p.m.—Bible reading.
Thursday, 8:00 p.m.—Prayer meeting.

BETHESDA CHAPEL
Corner Oak Bay Ave. and Davie St.
Sunday—
9:45 a.m.—Sunday school and Bible class.
11:15 a.m.—Worship and Breaking of Bread.
7:30 p.m.—Gospel service; speaker, Mr. John Thomson.
Wednesday—
8:00 p.m.—Prayer and Bible study.

MILNES LANDING GOSPEL CHAPEL
Sunday, 6:45 p.m., The Family Hour
Speaker, Mr. Grant Frewing
Wednesday, 7:30 p.m., Bible study.

LUTHERAN

LUTHERAN CHURCH OF THE CROSS
Cedar Hill and Cedar Hill Crossroad
Rev. V. E. Propp—GR 7-2051
Divine worship and Sunday school ..... 11:00 a.m.
E.L.C. Can.—The merged AMERICAN LUTHERAN CHURCH serving Christ and the Community.

GRACE ENGLISH LUTHERAN CHURCH, L.C.A.
1273 Fort St. EV 3-3236 and EV 3-5637
Sunday church school ..... 9:45 a.m.
The service ..... 11:00 a.m.
Visitors especially welcome.
Rev. W. A. Williams, pastor.

UNITED

GORDON HEAD UNITED CHURCH
4275 Torquay Drive
9:45—Kindergarten-primary.
9:45—Morning worship.
Nursery provided.
Sunday school, 11 a.m., Primary, Jr. Intermediate Department
J. Millard Alexander, B.A., minister.

ESQUIMALT UNITED CHURCH
Admirals Road at Lyall Street
Church School (all ages), 9:30 a.m.
SERVICES OF WORSHIP
9:30 and 11 a.m.
Director of Music, Mrs. Ruth Powell
Minister: Rev. G. Howard Turpin, B.A.

CORDOVA BAY UNITED CHURCH
5168 Cordova Bay Road
Sunday school all departments except Senior at 9:30 a.m.
All departments at 10:10 a.m.
11:30 a.m., morning worship.
J. Millard Alexander, B.A., minister.

GORDON UNITED CHURCH
955 Goldstream Avenue
Rev. Bill Van Druten
Worship Services and Church School
9:30 and 11:00 a.m.

EVANGELICAL FREE CHURCH

PARKDALE EVANGELICAL FREE CHURCH
3284 HARRIET RD.
SUNDAY SCHOOL 9:45 A.M.
SERVICES 11:15 A.M., 7 P.M.

CHURCH OF CHRIST

CHURCH OF CHRIST
1620 Fernwood Road
Bible study, 10:30 a.m.
Communion 11 a.m.
Gospel Service, 7:30 p.m.
Phone GR 9-3743

METHODIST

FREE METHODIST CHURCH
1620 Cook Street EV 3-1935
Pastor, Rev. J. H. James
9:45 a.m.—Sunday school hour.
11:00 a.m.—Morning worship.
7:00 p.m.—Evening worship.

SOCIETY OF FRIENDS

SOCIETY OF FRIENDS (QUAKERS)
MEETING FOR WORSHIP
SUNDAY, 11 A.M.
VISITORS WELCOME
1831 FERN ST.

SPIRITUALIST

OPEN DOOR SPIRITUALIST CHURCH, 1400 Cook. SUNDAY, 11 a.m., 7:30. Rev. G. Tingley. THURS., 8 p.m., Rev. E. Tingley. HEALING. WELCOME.

CHRISTIAN SPIRITUALIST CHURCH
725 Courtney St.
Sunday, April 12, 7:30 p.m., trance address by the pastor, followed by questions and messages.

NEWS OF CITY CHURCHES

Indian Festival At Metropolitan

An all-day Indian Mela or religious festival will be held in Metropolitan United Church Sunday, starting at 9:45 a.m. with the showing of missionary films in the church school.

At the 11 a.m. family service, Rev. F. E. H. James, DD, and Rev. E. Laura Butler will deliver a conversational sermon, "The Church's Mission in Southwest Asia."

Lunch at 12:30 p.m. in the Pendray Hall will be followed by missionary displays and films. There will be an Indian-style supper at 5:30 p.m. and at the evening service a pageant-drama by the young people of Metropolitan entitled "The Challenge of World Needs."

The Sanctuary Choir, conducted by Dr. James Gayfer, will sing O How Amiable (Maunder), Jesus Shall Reign (Drummond Wolff) and God Is a Spirit (Sterndale Bennett).

Eric Boothroyd's organ preludes will be Minuet and Trio and Die Frage, both by Wolstenholme.

★ ★ ★

Rev. W. J. Klempa, DD, will be inducted into the pastoral charge of Gorge Presbyterian Church Sunday at 7:30 p.m.

A graduate of Manitoba, Toronto and Edinburgh universities, with graduate study at Harvard and Goettingen, Germany, Dr. Klempa also served as part-time secretary of the Student Christian Movement at the University of Victoria.

Rev. Donald C. Smith, DD, of Port Alberni will preach the sermon; Rev. Allan Beaton of Sooke will give the charge to the minister and Rev. T. H. McAllister the charge to the congregation.

★ ★ ★

Major the Rev. W. W. Buxton will preach on "We Remember Vimy" in St. John's Anglican Church Sunday evening.

In the morning Canon George Biddle will talk on "The Day of the Earthquake."

★ ★ ★

"Free Religion in a Changing World" will be the subject of Rev. Marvin Evans at Victoria Unitarian Church Sunday evening. It is based on a sermon preached by Waldemar Argow at the 1963 UUA general assembly.

The Unitarian Church holds its Sunday evening services in the War Amputees Hall, 1610 Oak Bay Avenue, and a Sunday school and adult forum in the Optimist Building, 106 Superior Street, at 10:30 a.m.

★ ★ ★

Allan Husband will sing the anthem, Even Me (Warren), with the choir at First United Church Sunday at 11 a.m. At 9:30 a.m. the choir will sing Teach Me O Lord (Atwood), and in the evening Once To Every Man and Nation (Tony Bottell) and Come I Pray Thee (Anderson).

At the morning services, Rev. Robert J. D. Morris will begin a new series of sermons on Preparation for Pentecost and in the evening The Parables of Jesus.

★ ★ ★

The 155th Company, Royal Canadian Army Service Corps, under the command of Major J. F. Rowe, will attend morning worship in St. Andrew's Presbyterian Church, with members and friends of the Vancouver Island branch, Black Watch Association.

Rev. J. L. W. McLean, DD, will preach on the subject "A Creed for Heroes."

★ ★ ★

Evensong at Christ Church Cathedral will be broadcast over CJVI when Rev. Roy A. Hoult will be the preacher.

Dean Brian Whitlow preaches at the morning service.

★ ★ ★

Pastor Jack Loughton will preach on the topic "Where are you pitching your tent?" in the Church of the Nazarene Sunday at 11 a.m.

At the 7 p.m. service his subject will be "Behold He Prayeth."

The Young People's Society will hold its annual meeting at 8:15 p.m. when reports of officers will be received and officers elected.

★ ★ ★

Mrs. O. A. Brake will address a meeting of Victoria British Israel Association in the Newstead Hall, 734 Fort Street, Tuesday at 7:45 p.m.

Newman Alumni Hold Discussion

A panel discussion of "psychiatry and religion" will feature the monthly meeting of the Newman Alumni Association at 8 p.m. Tuesday in the Empress Hotel.

Panel speakers will be Dr. D. E. Alcorn, psychiatrist, and Rev. D. McInerney, pastor of St. Andrew's parish, Vancouver.

Red Cross Active

Junior Red Cross is organized and active in nearly every school in the district from elementary to secondary schools. These young Red Cross people accomplish a notable amount of humanitarian work.

$400 for Albernis

The Seventh Day Adventist Church of Canada, combined with Adventist Health and Welfare Units on Vancouver Island, have provided $400 for Alberni Disaster Relief.

The Port Alberni welfare unit under the direction of Pastor R. R. Reimche, reports the funds are being used to supply bedding to victims

EMMANUEL BAPTIST CHURCH

Fernwood at Gladstone
Rev. Alvin C. Hamill, B.A., B.D.
Minister
11:00 a.m.
"The Essence of the Gospel"
6:45 p.m.
"Festival of India"
Bring the Family
Pictures
Sunday Church School
9:45 a.m.—Primary to Adult
11 a.m.—Nursery, Kindergarten

CENTRAL BAPTIST

833 Pandora Ave. — Rev. R. D. Holmes, B.Th., Pastor
We Preach Christ Crucified, Risen and Coming Again

9:45 a.m.—Sunday School for all Ages including Adult Bible Class

11:00 a.m.
The Church's Commission

7:30 p.m.
The Divine Religion

9:00 p.m.—Y.P. Fireside

THURSDAY, 7:30 p.m.—Meeting for Prayer and Praise
Rev. Stanley Wellington, Canadian Protestant League
Where Every Visitor is an Honored Guest

FIRST BAPTIST CHURCH

Quadra at Mason Rev. John A. Watson, B.A., B.D.
J. E. Tunstall, Organist and Director of Music
Church Schools: Junior and Senior, 10:00 a.m.
Kindergarten and Primary, 11:00 a.m.

11:00 a.m.
"THE WAY, THE TRUTH AND THE LIFE"

7:30 p.m.
"LITTLE YET POWERFUL"

ST. ANDREW'S PRESBYTERIAN CHURCH

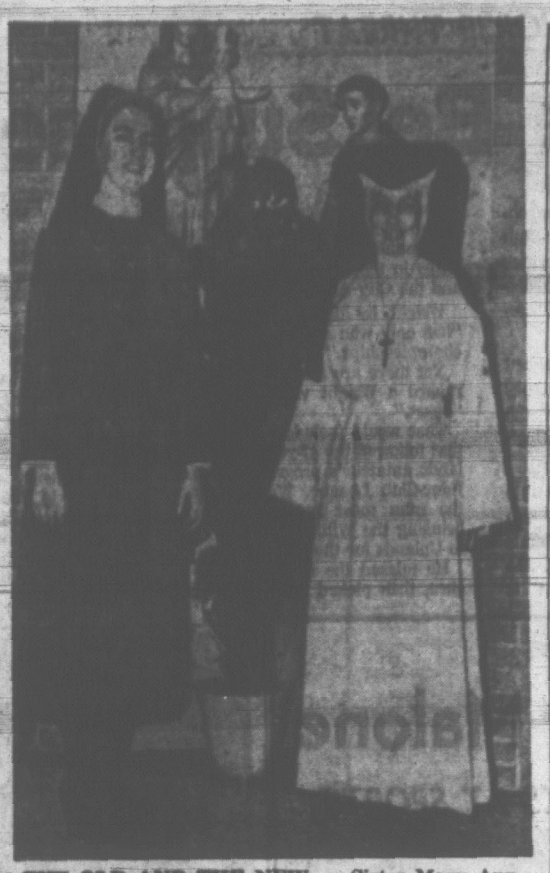
Downtown—Douglas St. at Broughton
The Very Rev. J. L. W. McLean, C.D., M.A., D.D.
The Rev. Charles A. Scott, B.A., B.D.
11:00 a.m.—"A CREED FOR HEROES"
7:30 p.m.—Rev. C. A. Scott, B.A., B.D.
Organist and Choirmaster:
G. C. Warren, L.R.S.M., A.T.C.M.
WE WELCOME VISITORS

KNOX PRESBYTERIAN CHURCH

2964 Richmond Avenue
Organist—Reginald Cox
11:00 a.m.—Sunday School
11:00 a.m.
"Royal Roads"
REV. A. A. RATTRAY, Ph.D.

Gorge Presbyterian Church

Tillicum Road at Walter St.
11:00 a.m.
"A Design for Life"
7:30 p.m.
Induction of Dr. Klempa
Rev. W. J. Klempa, M.A., Ph.D.



THE OLD AND THE NEW — Sister Mary Ann, left, and Sister Mary James model new and old habits of the Missionary Sisters of the Immaculate Heart of Mary. Old habit, right, worn for centuries, gave way in favor of modern styling last month. Sister Mary James is principal of Our Lady of Mount Carmel-St. Anthony's Roman Catholic School in Yonkers, N.Y., where the nuns are pictured.

MRA Film Tuesday

The Moral Rearmament Movement, led by General Hugo Bethlem, former Brazilian ambassador to Bolivia and Pakistan, will present the film "El Condor" in Oak Bay Junior High School Tuesday at 8 p.m.

CHRISTADELPHIAN HALL

Kings at Blanshard
Sunday School—9:45 a.m.
Memorial Service—11:00 a.m.
7:30 p.m.
"The Great Apostasy Foretold"
T. Lotting

NAZARENE

2571 QUADRA STREET
11:00 a.m.—"Where Are You Pitching Your Tent?"
7:00 p.m.—"Behold He Prayeth"
Y.P. Annual Meeting at 8:15
Pastor, Jack Loughton

APOSTOLIC

Blanshard at Queens
Pastor R. E. S. Toms

11:00 a.m.
Wesley Steelberg
Associate of Dr. Oswald J. Smith and Jack McAlister of the World Literature Crusade.
Don't miss this amazing man with his amazing message. Also Harold Jones, Graduate of Eston Bible Institute.
7:30 p.m.—Evangelistic

Church of Our Lord

Humboldt and Blanshard Streets

8 a.m.—Holy Communion
11 a.m.—Morning Prayer
Sermon:
Solid Christian Convictions
Bishop D. A. G. Rankilor, D.D.
7:30 p.m.—Evensong
Sermon:
Our Positive Faith
The Bishop
Visitors are Cordially Invited to All Services at Victoria's Historic Reformed Episcopal Church

THE SALVATION ARMY

Victoria Citadel
757 Pandora Ave.
Major and Mrs. John Morrison
Officers in Charge

SUNDAY
11:00 a.m.
Holiness Meeting
7:30 p.m.
Bright Gospel Service
Bright Singing, Inspirational Music, Vital Messages
9:45 a.m.—Sunday School
Classes for Every Age
Wednesday, 8:00 p.m.—Mid-week Prayer Meeting and Bible Study
Thursday, 2:00 p.m.—Home League
An Hour of Fellowship for the Ladies
Friday, 8:00 p.m.
Evening Home League Group
A Welcome Awaits You at the Citadel

CHRISTIAN SCIENCE

First Church of Christ, Scientist

Chambers St. and Pandora Ave.
A Branch of The Mother Church, The First Church of Christ, Scientist, in Boston, Massachusetts
SUNDAY SERVICES
11:00 a.m. and 7:30 p.m.
Subject
"Are Sin, Disease and Death Real?"
Sunday School, 11:00 a.m.
Testimony Meeting
Wednesday, 8:00 p.m.
FREE PUBLIC READING ROOM AND LENDING LIBRARY
1210 BROAD STREET
ALL ARE WELCOME

VICTORIA TRUTH CENTRE

"There is an Answer to Every Prayer—a Solution to Every Problem"
Rev. Emma M. Smiley
Minister
11:00 a.m.
"That Which God Hath Joined"
11 a.m.
Children's Church
7:30 p.m.
"The Adventures of A Mystic"
Wednesday, 8:00 p.m.
You Are Greater Than You Think
All Welcome — 1301 Fort Street

TONIGHT 8:00 P.M.

2 color films — both true stories
ANGEL IN EBONY —Sammy Morris
Christian in Communist China —Chinese Pastor

TOMORROW . . .
9:55 a.m. Sunday School — You Are Welcome
11:00 a.m. "STEADFAST CONTINUANCE"
7:00 p.m. "RESURRECTION REALITIES"

ALLIANCE CHURCH

1039 Yates Street Rev. T. W. Chapman
COMING . . . Saturday, April 18—8 p.m.
Another Double-Feature Film Night

GLAD TIDINGS PENTECOSTAL

Pentecostal Assemblies of Canada 943 North Park Street
Pastor: Rev. Eric A. Hornby—Assistant Pastor Frank Funk

9:45 a.m.—Sunday School Loyalty Campaign
11:00 a.m.
"Aaron's Golden Calf"
7:30 p.m.
"Greater Than The Alaskan Earthquake"
He ariseth to shake terribly the earth. Isa. 2:19

WELCOME TO OUR FULL GOSPEL CHURCH WE PREACH SALVATION NOW

FAITH TEMPLE

1415 Blanshard Street Phone 384-9612

11:00 a.m.—Sunday Only—7:30 p.m.
REV. NORMAN ANDERSON of Brazil
We welcome you to these Services—Rev. Anderson will be showing a film, The Land With Two Horizons, in living color at 7:30 Sunday evening.

NORTH DOUGLAS PENTECOSTAL TABERNACLE

Corner Douglas Street and Canterbury Road
Pastor: Rev. C. Fawcett — 479-4051
SUNDAY, 9:45—A Growing Sunday School and Bible Class
A class for Every Member of the Family
11:00 a.m.—Worship
7:15 p.m.—Evangelistic Service
Tuesday, 7:30 p.m.—Prayer Meeting
FRIDAY—Baccalaureate Service, W.P.B.C., Vancouver
Will be held in Glad Tidings Tabernacle at 8:00 p.m.
There is Always a Welcome Extended to Visitors

AFTERNOON MEETING

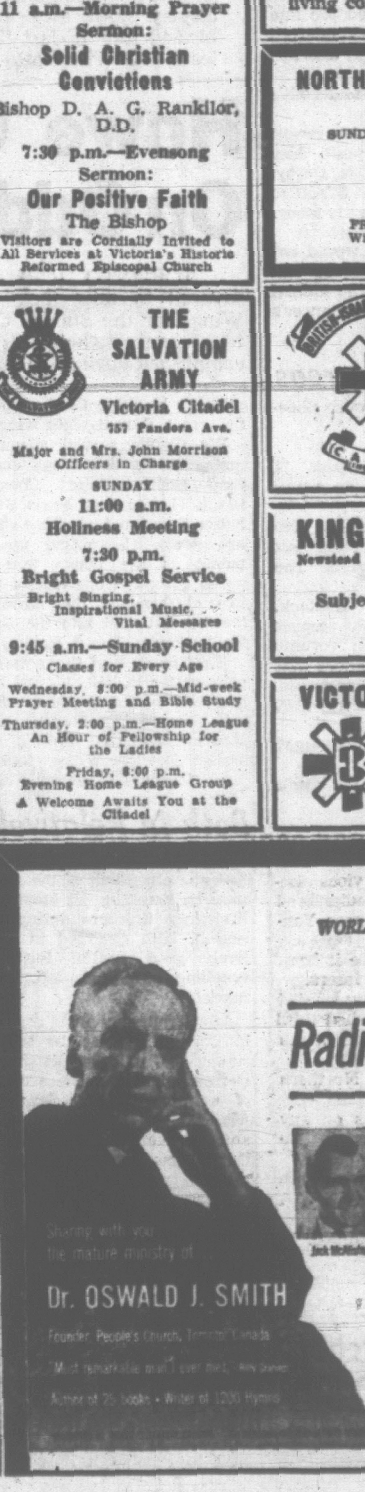
Monday, April 13th, at 3 p.m.
Newstead Hall, 734 Fort Street
Miss Dawn Brewer of Vancouver, B.C.
"Spoiling the Assyrians"
Radio Broadcasts every Sunday 8:05 a.m., and 9:15 p.m., CJOR (600)

KINGDOM MINISTRY (British Israel)

Newstead Hall, 734 Fort St. Leader: Mr. A. A. Fryer
Speaker—MRS. E. FRYER
Subject—"ARE WE KEEPING GOD'S LAW AND COMMANDMENTS"
Sunday, 7:30 p.m.—All Are Welcome

VICTORIA BRITISH-ISRAEL ASSOCIATION

Tuesday, April 14, 7:45 p.m., Newstead Hall
734 Fort Street
Speaker: MRS. O. A. BRAKE
Subject: "DISSERTATION ON THE LORD'S PRAYER"
Come and Hear this Fine Speaker



WRIGHT DARKHORSE THREAT . . .

. . . IN TIMES ISLAND OPEN TOURNEY

Don't Be Surprised If Eric Keeps Marching Along

By ERNIE FEDORUK

On the strength of his marching performances in Inter-Club League play last year, a former army lieutenant brings the district golfers to "attention" today.

Eric Wright has to be tabbed as the dark-horse campaigner in this year's running of the Times Vancouver Island Open golf championships.

When the match-play scramble for The Times Trophy heads into the second round at Uplands this Sunday, Wright will be rated an underdog. That is mainly because his second-round rival, professional Norm Boden of Mount Brenton, boasts credentials that include triumps in the Island Open (1961) and the City Amateur (1956).

Wright, by his own admission, "has only won a couple of club championships."

Yet there are some who won't regard a Wright victory as an "upset."

That would include the legion that followed the 47-year-old Uplands amateur's progress in the Inter-Club League. Wright was the man most responsible for bringing the Willie Park Driver to Uplands for the first time.

He missed the first two matches, then picked up 5½ points out of a possible six to spark the six-man Uplands team to victory. He won all four of his singles matches, defeating Dr. George Bigelow (at Oak Bay), Vic Painter, Dave Ewart and Roy Chappell.

It was Wright's dramatic, down-to-the-wire tussle with Chappell that won the Driver trophy. Victory depended on a 25-foot putt confronting Wright on the final green. He dropped it, and Uplands edged Gorge Vale by a half-point!

Wright is "one of Freddie Burns' boys." He was one of the promising young prospects that picked up the finer points of the game at the old Macaulay Point course.



ERIC WRIGHT

An army career (1936-1962) interrupted his fairway progress. He played only on occasions while in the service.

When the native son returned to Victoria two years ago, his golfing enthusiasm was quickly revitalized. Quiet and personable, Eric now owns a four handicap.

Eric will be the first to admit he doesn't rank as a power-hitter. But he's consistently straight off the tees and his forte is an accurate iron game plus an exceptional putting touch.

A 76 in the qualifying round at Colwood, three strokes off the medal-winner's score, put him in a tie for fifth. Last week, he matched par all the way in defeating Danny Soberg, 5 and 4, at Gorge Vale.

Last, but not least, Wright's supporters point out one more important fact. Eric will have home course knowledge on his side against Boden on Sunday.

Wright and Boden are bracketed in the acknowledged "tough half" of the draw. In addition to Boden, former champions Ron MacLeod, Bill Wakeham and Art Donaldson are also located in the top half.

Only two past champions—Lauries Kerr and Carroll—are in the bottom half.

One of the feature matches Sunday sends Donaldson against power-hitting Dickie Munn, the 21-year-old Cedar Hill pro.

The complete list of pairings, along with their starting times, are listed below.

CHAMPIONSHIP

10 a.m.—G. Jones (GV) vs. R. MacLeod (V).
10:06—E. Wright (U) vs. Boden (Mt. B).
10:12—Rillsborough (U) vs. Wakeham (GV).
10:18—Munn (CH) vs. Donaldson (GV).
10:24—Francis (GV) vs. D. Munro (V).
10:30—Carroll (V) vs. C. Wright (Cow.).
10:36—V. Painter (RC) vs. Kerr (RC).
10:42—Wheatley (GV) vs. M. Carlow (GV).

HANDICAP DIVISION

10:48—Nott (U) vs. Murphy (GV).
10:54—Panteluk (GV) vs. Graham (RC).
11:00—Bath (GV vs. Butler (RC).
11:06—Kolb (RC) vs. McColl (V).
11:12—Norwood (V) vs. Garner (RC).
11:18—Flanagan (V) vs. Mello (U).
11:24—Kilshaw (U) vs. Koster (Nan.).
11:30—Cameron (GV) vs. Davies (GV).



Hal Malone
LOOKS AT SPORTS

E. P. (for **Edward Plunkett**) as his friends call him, or "Mr. Taylor" as his employees address him, was willing to talk horses but not business.

Fine. He has so many things going for him a full interview would have lasted until the summer equinox. He doesn't exactly own Canada but when he writes a cheque the country tips a little.

This was at B.C. Forest Products' Friday morning. The brass, their executive craniums encased in hard hats in case somebody dropped a two-by-four from the rafters, slowly toured the plant with the chairman of the board.



BILL HARTACK

After **Ian Barclay**, the resident host, handled the introductions two separate incidents gave an insight into E.P. the man.

He handed a white hard hat and raincoat to Barclay and said with meaning, "Tell that fellow 'thanks,' will you?" Barclay said he would. Taylor excused himself "for just a minute, please."

While he was away, Barclay said, "You should have seen him early this morning. He was jumping with delight. One of his horses won and paid $92."

The horse was Rustic Gentleman. Only three, he ran like one at Laurel and paid $92.80, largest price of the meeting. E.P. didn't have pfenning on him. Didn't even know he was running.

Authoritative turf experts believe that E.P. may make up the loss of income May 2 at Louisville, Kentucky.

On that day at Churchill Downs huge sums of money will be pressed into the hands of the owner of the fastest steed in the Kentucky Derby.

The betting line at Las Vegas has established Northern Dancer, a friend of Mr. Taylor's, as the 7-5 favorite. This does not mean they don't have to run the race. It does suggest that the Dancer's working parts are highly synchronized.

Glue Doesn't Always Hold In Derby

But favorites have a habit of coming unglued in the Derby as Mr. Taylor well knows. One in particular was **Native Dancer**, the sire of Natalma, Northern Dancer's mother.

Native Dancer won 20 out of 21 races for **Alfred Gwynne Vanderbilt**. But he lost the one his boss wanted most, the Derby, when jockey **Eric Guerin** moved too late to catch a nag named **Dark Star**. To this day, Vanderbilt has never been a close friend of jockeys in general and Mr. Guerin in particular.

There is a chance that E.P. may soon share Vanderbilt's opinion.

Northern Dancer has had the services in all his recent winning races of **Willie Shoemaker**, the peerless pilot. Only last Saturday they collaborated to win the Florida Derby. The victory was worth $76,500 to Mr. Taylor and $7,650 to Shoemaker for one minute, 50 and four-fifths seconds labor. Beats selling pencils.

The next day Shoemaker announced that he would not ride the Dancer in the Derby. His mount would be **Hill Rise**, the California comet regarded by some as the animal who may take the crackers out of Northern Dancer's mouth at Louisville.

Hartack—Big Pain In the Pancreas

Mr. Taylor was asked if he was concerned over Shoemaker's decision.

For a second his lips tightened. Then . . .

"Surprised would be more appropriate," he said. "I talked to Shoemaker after the race. He said he never had so easy a ride for so much money."

He chewed on Shoe's cashew for a few seconds. "No problem about a rider," he said. "Half a dozen of the best boys in the country would like to get on this horse. The one we settled on is quite acceptable."

The "one" is **William "Don't-call-me-Willie" Hartack.** Four times the nation's leading rider leaves only respect for his talent. But meeting him at Woodbine in Toronto in 1962 confirmed the conviction of many other authors that Hartack was the free world's biggest pain in the pancreas.

"You were a little severe on him in your column," E.P. said.

"He was fighting the world then," I said. "He thought everybody was wrong and Hartack was right."

"Times change," said E.P. "So do people. We think he has . . ."

You Could Have Had Him for $25,000

Shoemaker may have decided to take his services elsewhere when he studied the Derby chart. No Canadian-bred has sniffed the roses since **Sir Barton** knocked those Yankees into their mint juleps by winning in 1919.

But E.P.'s horses have a habit of winning. Be it beer, boards or bangtails the man doesn't take up with losers.

Victoria Park, a pigeon-toed yearling nobody wanted for the $14,000 price tag Taylor hung on him, finished third in the 1960 Derby. He was retired after earning pots worth $152,384.

How would he compare Victoria Park to Northern Dancer?

No hesitation. "The Dancer is better. Runs on any kind of going. Victoria Park never liked an off track. He caught one in the Derby or he might have been closer."

Northern Dancer, the four-legged money machine with career earnings of $261,000, never out of the dough . . . was he available at the annual Taylor yearling sale?

"Oh, yes," said E.P. "All the yearlings are tagged. I hold none back."

The appraisal on the Dancer?

"$25,000," E.P. said. "No takers."

Milwaukee Deals Reserve Catcher

MILWAUKEE (AP) — Milwaukee Braves traded reserve catcher Bob Uecker to St. Louis Cardinals Thursday for catcher Jim Coker, who played baseball last year with Toronto in the International League, and outfielder Gary Kolb.

Coker, 28, and Kolb, 24, were assigned to Denver.



GUESS WHAT HAPPENED?

Even if Arnold Palmer wasn't dancing jig, expressions of spectators would tell story of action of 15th green during Friday's second round of Masters golf tournament at Augusta, Ga. Arnie has just dropped long birdie putt and faces of fans display both awe and appreciation. Palmer birdied four of last five holes to take four-stroke lead. (AP Wirephoto).

Air Force Joins His Army And Arnie's Flying High

By JIM BECKER

AUGUSTA, Ga. (AP)—Now Arnie's army has an air force.

It buzzed the Augusta national golf course while Arnold Palmer had a commanding four-stroke lead after 36 holes of the Masters tournament.

Only a highly unlikely tail spin in the last two rounds can keep Palmer from an unprecedented fourth Masters victory.

Palmer, 34, mounted one of his fabled charges on the back nine of the 6,980-yard course. The golf millionaire ripped off four birdies on the last six holes and finished with a four-under-par 68.

Added to his opening-round 69, it gave him a halfway total of 137, four strokes ahead of Gary Player of South Africa.

Player, even with Palmer in the five-man traffic jam for the lead after the first round, had par 72 for 141.

Gene Littler, former U.S. Open champion, and Don January were tied for third at 142.

Tony Lema, who also had a 68 Friday, stood at 143, six shots behind Palmer, along with British Open champion Bob Charles, Dave Marr and Dow Finsterwald.

Defending champion Jack Nicklaus finished with a 73 for 144, seven strokes back.

Eleven other players also had 144, including three-time winner Jimmy Demaret and amateur Billy Joe Patton.

The field was cut to the low 44 players and ties. It took 148 to make it.

Gary Cowan of Kitchener, Ont., was the only Canadian to survive the cut. His opening-round 71 and a 77 Friday left him just inside the cutoff point at 148.

Canadians who didn't make it were Al Balding of Toronto, 75-75—150, Nick Weslock of the same city, 73-78—151, and Vancouver's Stan Leonard, 77-76—153.

Palmer had the customary aid of the surging army of fans on the ground Friday. He also got air support.

A two - engine plane circled the course trailing a streamer with big red letters reading: "Go, Arnie, go."

And Then There Was Downing Gray

"You have to admit one thing," said Downing Gray, "I did not step on one single rattlesnake."

Nor, it must be confessed, was he struck by lightning. And no runaway freight trains ran him down on the putting green.

But those are almost the only disasters that did not befall Gray, 25, an amateur golfer from Pensacola, Fla., who posted the worst opening-round score of the Masters golf tournament Thursday, a 15-over-par 87.

Gray's opening round was unusual for one other feature. He had one of the three eagles scored, a two-under-par three at the 15th hole.

Gray was coupled with defending champion Jack Nicklaus, who shot a one-under-par 71, just two strokes off the first-round lead.

Gray said "After I hit two balls into the water at the 12th, he (Nicklaus) said to me: 'You know, this must be the funniest golf round I've ever seen.'

"By that time I was starting to agree with him."

Gray said on the second hole "I hooked my tee shot down the hill into the trees. It stuck up about two feet off the ground in the fork of a tree and I took the penalty for an unplayable lie."

On the ninth hole "I went down the hill under the TV tower. I got the ball on the green and three - putted for a six."

Gray bumbled to a four-over par seven on the 12th.

"No. 13 was worse. My third shot landed in the rough grass. I chipped it out, and it rolled right back in. I took a practice swing. Then I realized I was still in the hazard. It's a two-stroke penalty to take a practice swing here.

"Actually I made a pretty good putt for an eight.

"On 18, I hit the ball under the TV tower again."

The heights Arnold Palmer and Jack Nicklaus attain in golf will depend how long they can hold their enthusiasm for the game, Bob Jones said today.

"Sooner or later, in the life of all of us, it gets to be more drudgery and less fun," the immortal grand slammer added. "You get to a point that you say: 'Why should I knock myself out to win any more tournaments.' Then the zest is gone."

Jones, now 62 and crippled by a paralytic ailment, no longer is able to follow—even in a golf car—play in the Masters tournament, which he helped originate in 1934.

He sits in his little white cottage overlooking the 10th tee of the Augusta national course and watches the parade of players as they move down the fairway into the incoming nine.

Jones retired in 1930 at 28, winner of 13 major championships in the United States and Britain, after completing the only grand slam in history.

Howe Casts a Shadow On Oddsmakers' Choice

TORONTO (CP) — Toronto Maple Leafs are favored to take their final series with Detroit Red Wings for the Stanley Cup but the odds would appear to be against the Leafs duplicating one feat they accomplished during the regular National Hockey League season.

That's blanking Gordie Howe, the great Detroit right winger.

Big Gordie served adequate notice during the Wings' semi-final series against Chicago Black Hawks that he is even better than usual when the chips are down. He picked up 11 points as the Wings won in seven games in one half of the two cliffhangers that brought the "underdogs" into the final for hockey's biggest trophy.

That made him the greatest point-getter in NHL playoff history—132 points to 126 for former Montreal Canadiens star Maurice Richard. Howe's six assists for the Wings, fourth-place finishers at season's end, put him on top in lifetime standings in that department with 79.

Tonight's game will be telecast in its entirety over channels 2 and 6, starting at 5 o'clock.

But the oddsmakers favor the Leafs, in third place after regular play, in the best-of-seven final that opens in Maple Leaf Gardens tonight.

For they not only held Howe scoreless during the season. They had a solid edge against the Wings both at home and away—a 4-2-1 margin on Olympia ice and a 4-1-2 margin at home.

Both In Relatively Good Health

The Wings and the Leafs, who took the other half of the semi-final by knocking out Montreal, first-place finishers during the season, both emerged in relatively good health. But the gruelling semi-finals left some marks.

After Thursday night's game in Chicago against the season runner-ups, it looked as though Detroit might lose the services of netminder Terry Sawchuk, who sat out the third period, and left winger Larry Jeffrey. But reports from the Wings hotel here were that both would be ready to go tonight.

Sawchuk left the game after being flattened by Reg Fleming's charge. Jeffrey also left in the third period, victim of a thumping check by Wayne Hillman, after suffering a mild concussion.

Both said they had headache reminders of the clashes but were ready. The Wings sent Roger Crozier, who filled in for Sawchuk in the third period, back to Pittsburgh Hornets of the American League. However, he'll be standing by tonight just in case.

"We have a few injuries," coach Sid Abel said, "but nothing to keep them out. I felt all along that the Hawks had the roughest team in the league. We had a rough series."

HOCKEY TRAIL

AMERICAN LEAGUE
Pittsburgh 3, Quebec 5.
(Quebec wins best-of-seven semifinal 4-1.)

WESTERN LEAGUE
San Francisco 5, Los Angeles 4.
(Best-of-seven final tied 3-1.)

CENTRAL PROFESSIONAL
Omaha 5, St. Paul 0.
(Omaha leads best-of-seven final 3-1.)

INTERNATIONAL LEAGUE
Toledo 1, Port Huron 2.
(Best-of-seven semifinal tied 3-3.)

ALLAN CUP
Windsor, N.S., 4, Ottawa 5.
(Ottawa leads best-of-five Eastern semifinal 2-1.)
Rouyn-Noranda 2, Woodstock 6.
(Wodstock wins best-of-seven Eastern semifinal 4-1.)
Saskatoon 5, Kimberley 4.
(Saskatoon wins best-of-seven Western semifinal 4-0.)

MEMORIAL CUP
Ottawa 9, Summerside, P.E.I., 1.
(First game of Eastern round-robin semifinal.)

ONTARIO JUNIOR
Montreal 3, Toronto 6.
(Toronto leads best-of-seven final 2-0; one game tied.)

NORTHERN ONTARIO JUNIOR
Sault Ste. Marie, Ont., 2, North Bay 6.
(Sault Ste. Marie leads best-of-seven final 3-2.)

SASKATCHEWAN JUNIOR
Estevan 4, Regina 1.
(Best-of-seven final tied 1-1.)

Tugmen Set Practice

Foul Bay Tugmen of the city senior "B" lacrosse league will hold their first workout of the season Sunday at Bullen Park, starting at 11 a.m. All interested players are invited to attend the practice.

SPORTS

DOUG PEDEN, Sports Editor

SHORTS IN SPORTS

Bitter Verdict For Bulldogs

The Allan Cup champion Windsor Bulldogs have resigned themselves to a sudden and unexpected ending of their current season in the International Hockey League.

Bulldogs were scheduled to take on the Fort Wayne Komets tonight in the seventh game of their best-of-seven semifinal series. Windsor had tied the series 3-3 Wednesday with a 5-3 victory.

But IHL commissioner Andy Mulligan of Toledo announced Friday that he was forfeiting the game to Fort Wayne because Windsor used an ineligible player, Norm Ryder.

Thus, Fort Wayne wins the series, 4-2.

Windsor general manager Jim Kimmerly was bitter about Mulligan's decision. He said he wired Mulligan Wednesday afternoon asking for permission to use Ryder. He said he did not receive Mulligan's negative answer until the game was under way.

Further protest, says Kimmerly, would be "futile."

* * *

Elsewhere and otherwise in the world of sport.

* * *

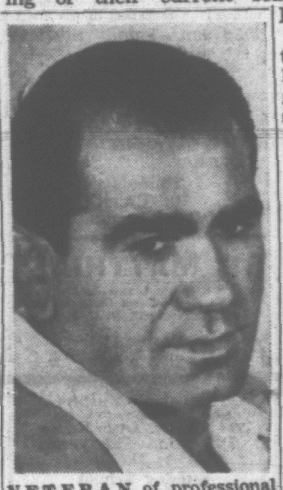
IN BASEBALL — It was a sad day for many an oldtimer as wrecking workmen moved into New York's Polo Grounds . . . Old Giant fans stood around with morbid fascination as wreckers started demolition of the old diamond home of such greats as **John McGraw, Christy Mathewson, Carl Hubbell, Mel Ott** and **Willie Mays** . . . Polo Grounds has been used by New York Mets for the last two seasons . . . Mets move into newly-built Shea Stadium next week . . . Los Angeles Angels Friday signed outfielder **Jim Piersall** and catcher **Hank Folles** . . . Both were free agents when they turned out this spring . . .

* * *

IN TRACK—Fourteen years' worth of track performance at Lewisohn Stadium may be invalidated if a measurement by surveyors proves, as suspected, that one of the lanes of the D-shaped track is two feet short . . . Officials at the City College of New York, where Lewisohn Stadium is located, have consulted members of the college's geology department to check . . . The discrepancy came to light recently during a routine measurement . . . An inside lane of the D portion of the track was found to be two feet short . . . Officials are postponing action on the records until the check is made by experts . . .

* * *

IN GENERAL—New York Giants' football team may have to get along without star fullback **Alex Webster** next season . . . Webster says his legs are bothering him and he may retire if the condition doesn't improve . . . Detroit Lions, meanwhile, have obtained tackle **J. D. Smith** from Philadelphia Eagles in exchange for backfielder **Ollie Matson** . . . **Carlos Ortiz** defends his world lightweight boxing crown against challenger **Kenny Lane** at San Juan, Puerto Rico, tonight . . .



VETERAN of professional wrestling wars and billed as the world's heavyweight champion, Lou Thesz (above) returns to Victoria ring tonight. He is slated to take on Enrique Torres in main event of five-bout card at Memorial Arena. First bout starts at 8:15.

Relko 'Saved' From Yankees

LONDON (AP)—The Earl of Sefton said this week he has bought 50 per cent of Relko, last year's Epsom Derby winner, to block the risk of the horse being sold to United States interests.

Francois Dupre of France, who won the Epsom Derby with Relko, retains 50 per cent of the horse. The price was not divulged.

Grant Trophy Event

Ladies' division of the Royal Colwood Golf and Country Club will play for the Grant trophy Tuesday.

Starting times:

9:30—Hay, Green.
9:37—Valo, Grant, Archambault.
9:44—Thorburn, Rickinson, Butler.
9:51—Foster, Ewings, Morgan.
9:57—Ross, Radford, Wescott.
10:04—Henderson, Maybie, Spencer.
10:11—Mooney, Williamson.
10:18—Gray, Shields.

Boxla Registration

All boys between the ages of 14 and 18 who wish to play lacrosse this season are requested to register with the Greater Victoria Minor Lacrosse Association at Stevenson Park Monday at 6 p.m.

SANDOWN WORKS

Quarter—Western Gambler :25.1.
Three-Eighths—Final Verdict :30.2.
Half—Rosedale Queen :50, Moro Velka :64.3, Emily Marie :51, Miss Consuela :51.1.
Five-Eighths—Rose Blush 1:03.4, Lucky Foray 1:03, Petite Master 1:03.4, Magic Breeze 1:04, Polenez 1:04, Cold Sands 1:04.4.

SELKE PROUD OF HABS . . . . . FEW CHANGES PLANNED

Fewer Stars But More Honor

MONTREAL (CP)—Frank Selke Sr., managing director of the Montreal Canadiens, said Friday the club's rookie-laden lineup "brought more honor to us than some of our teams that won the Stanley Cup in the past.

"We didn't have as many great stars as in other years but they showed what team effort and great spirit can do," he said following the Canadiens' elimination from the Stanley Cup playoffs by the Toronto Maple Leafs.

"We are certainly very proud of this team," said the diminutive hockey executive, who has built eight National Hockey League champions and six cup winners in 18 seasons with Montreal.

"We won't talk about changes or anything else until just before the June meetings. But I feel that not too many changes are needed to make the Canadiens Stanley Cup contenders next season."

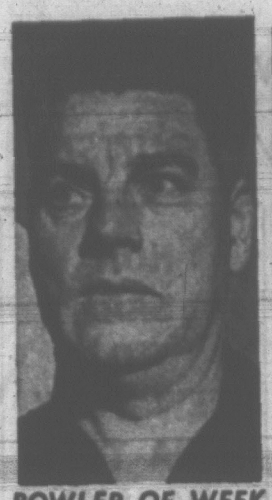
Selke said he felt the club's two-year rebuilding program, which resulted in a surprising NHL pennant this season, is well under way and pointed to the defensive corps as the focal point of this success.

"Jacques Laperriere will be great. Terry Harper is already a fine defenceman and I feel that J. C. Tremblay will really come into his own next season after his fine work in the playoffs."

He said the Canadiens might have won the cup if they had signed junior standouts Yvan Cournoyer and Andre Boudrias to pro contracts.

Berner Duo Loses

CATANIA, Sicily (CP-AP) — Vlasta Kodesova and Milan Kolecec, both of Czechoslovakia, defeated Vicki Berner of Vancouver and Gaetano di Maso of Italy 9-7, 6-4 Thursday in a mixed doubles match at the international tennis tournament here.



BOWLER OF WEEK

Veteran of 19 years on the maple lanes, Fred Shaw has taken over as king of men's tenpin division in Times Bowler-of-the-Week competition. Rolling in Starlighters Mixed League at Aurora Lanes, he earned weekly award by firing games of 197, 222 and 192 for 611 total. Fred and wife, Etta, who have nine grandchildren, are both enthusiastic bowlers and Etta hopes to win women's award before 28-week contest ends April 24.

'Just Bad Luck' Says Cut-Prone South American

NEW ORLEANS (AP) — A 1½-inch cut made a dream come true for light heavyweight champion Willie Pastrano and ended one for Argentina's Gregorio Peralta.

It was the gash over Peralta's left eye that gained Pastrano a sixth - round technical knockout over the challenger in their 15-round title fight in Municipal Auditorium Friday.

The TKO may result in another New Orleans title scrap with Pastrano taking on Bobo Olson, the former middleweight ruler now engaged in a successful comeback campaign as a 175-pounder.

"I've always dreamed of winning a championship fight in New Orleans (his home town) and now I've done it," said Pastrano. "Now I'd like to fight here again, maybe against Bobo Olson or Harold Johnson, or whoever Angelo says."

"My dream is lost," moaned Peralta who had hoped to become the first South American to win the world's light heavyweight championship.

"I could have continued. I was getting stronger. The cut wasn't bothering me too much. It's just bad luck."

Charley Johnston, his American manager, was bitter.

"I've never seen a fight stopped like this for a cut like this," he said.

The gash was inflicted in the fourth round from what appeared to be a solid right. Pastrano said it was a counter punch, Peralta and Johnson claimed it was from a butt.

But, unfortunately for Peralta, he is cut prone and, because of his body-banging attack, wide open for punches to the head.

He suffered a seven - stitch cut over the same eye in his Jan. 24 victory over Californian Wayne Thornton. And he was cut in his upset victory over Pastrano in their non - title bout Sept. 20.

Pastrano, leading going into the fourth round of the spirited scrap, ripped open the gash early in the fourth and kept peppering it in the rest of the round and in the fifth.

ENDS THE FIGHT

Dr. A. J. Italiano, the ring physician, inspected the cut after the fourth and fifth rounds. After the fifth he told referee Pete Giarrusso to end it. Under Louisiana commission rules it was a sixth - round TKO.

Giarusso had it even in rounds, 2-2-1. The two judges had Pastrano ahead. Francis Kercheval had it 4-1 and Herman Detreix had it 3-1-1. The Associated Press gave Peralta the last three rounds and had him ahead, 3-2.

The defeat was Peralta's first in nearly four years and ended his unbeaten streak at 29. His record is 39-4-4. Pastrano, making the first defence of the title he won from Johnson last June 1, has a 62-12-8 record.

Promoter Bonnie Geigerman said a crowd of 4,200 contributed to a gross gate of $35,048. The television rights added $60,000 to the pot. Pastrano collected about $59,000—his largest purse ever. Peralta got $15,000.

STARS HAVE TROUBLE

Only Two Weeks Left to Earn Bowlerama Spots

Pin-spillers are heading for the wire in the Times Bowler-of-the-Week competition and there is still a bevy of stars without a berth in the Times Bowlerama that will name four "bowlers of the year."

Two more weeks remained in the 28-week contest when bowlers finished scattering pins Friday night. That means that only eight more berths in the Bowlerama are still up for grabs, two in each division —men's and women's tenpins, men's and women's fivepins.

All the 28 winners in each division will be eligible to compete for Bowler-of-the-Year titles in the Bowelarama, scheduled for Sunday, May 10. To each of the four Bowlerama champions will go a trophy and, if he or she is a Times subscriber, a cheque for $100.

Scores for weekly awards must be made in regular league play, which suggests that bowling aces who have not yet hit the weekly jackpot will be bearing down with every shot in league chores during the next two weeks.

TENPIN TROUBLES

But there is still a good chance that some of the spots will be collected by low-average bowlers who occasionally bounce up with strings of strikes. Week after week during the competition, average Joes and Jills have been pushing the big guns away from trophy territory.

Perhaps troubles for stars have been most noticeable in the men's tenpin division.

Among the trundling terrors who are still chasing a Bowler-of-the-Week award are this year's zone champion, Wilbur Webb, and runner-up Richie Loo, who were both expected to be among the early winners.

Wilbur and Richie have lots of company. Included in others who haven't managed to come up with a big series in the right week are kegling aces like Jim Mills, Chuck Bennett, Roy Begg, Gil Wong, Ken Munn, Jack Hobby, Len Parsons, Tom Nute, Roy Kerr and Cec Dixon.

That's quite an imposing list and with only two more men's tenpin berths available, most of those tenpin aces are going to be watching from the sidelines when the Bowler-of-the-Year trophies go on the line.

SOFTBALL WORKOUT

Dunsmuir men's softball team will work out Sunday at Central Park, starting at 2 p.m. Players interested in trying out for berths are invited to turn out.

Jack Nicklaus on GOLF

The '64 MASTERS

• MY PLAN FOR NO. 17, 400 YD. PAR 4 •



GLASER SIDELINED

Mrs. J. Flynn Captures Title



MRS. J. FLYNN
. . . repeat winner

By his own admission, the years and an attack of "shankitis" caught up to Paul Glaser on the Victoria Golf Club course Friday.

Glaser, 84 and a sentimental favorite, bowed out of the running for the Empress men's championship when he lost a 4 and 3 decision to Portland's Jim Snyder.

Glaser, Seattle veteran who knocked off two former champions earlier in the week, admitted that he "was tiring." A number of shanked shots also hurt his chances in Friday's semi-final.

FINAL TODAY

Snyder and Calgary's T. K. Summerell marched off this morning in the 18-hole windup bout. Summerell won his way into the final by defeating fellow-Calgarian F. H. Peacock, 5 and 4.

For the second time in three years, the women's championship rests with Mrs. John Flynn of Portland. Mrs. Flynn, matching men's par of 35 on the back nine, defeated Mrs. Dave Nurse of Seattle, two up, in a brilliantly-played final at Uplands.

Other women's finals:

First Flight—Mrs. W. M. Chisholm, Calgary, def Mrs. Helen Johnson, Calgary, 2 and 1.

Second Flight—Mrs. K. Spalding, Pasadena, Calif., def Mrs. C. W. Coffen, Portland, 4 and 3.

Third Flight—Mrs. Sarah Leahigh, Portland, def Mrs. H. E. Valo, Victoria, at 19th hole.

Fourth Flight—Mrs. C. F. Ricketts, Victoria, def Mrs. J. Cornford, Calgary, 1 up.

Fifth Flight—Mrs. W. S. Fisher, Calgary, def Mrs. J. J. Fry, Victoria, 4 and 3.

Sixth Flight—Mrs. M. Drumheller, Edmonton, def Mrs. W. G. Huffhines, Seattle, 2 and 1.

Seventh Flight—Mrs. G. McKay, Calgary, def Mrs. W. M. McAllister, Salem, 1 up.

PRO BASKETBALL

St. Louis 97, San Francisco 121.
(San Francisco leads best-of-seven semifinals 3-2.)

Everton's Title Bid Wrecked by Wolves

LONDON (AP) — Centre - forward Ray Crawford scored two goals today and helped Wolverhampton Wanderers to a 3-3 tie against Everton—a result that made the English League soccer championship almost certain for Liverpool.

Everton was the team that had to grab every available point to challenge Liverpool.

Liverpool, without a match today, now leads the standings with 52 points from 37 matches. Everton has 50 points from 40 matches and Manchester United 49 points from 39. Chelsea is fourth with 48 points from 41 games.

The English League program calls for 42 matches. The winner of the English championship will go into the European Cup of national champions.

Bolton Wanderers, struggling to keep in the First Division, defeated Chelsea 1-0. A first-half goal from Brian Bromley did the trick for Bolton.

SURE OF PROMOTION

Leeds United played to a 3-0 victory at Swansea and made sure of promotion to the First Division next season. Sunderland played to a scoreless draw at Southampton and seem almost certain to join Leeds in the First Division next season.

Leeds has 60 points from 40 matches and Sunderland 58 from 40. Preston North End, who meet West Ham United in the English Cup final May 2, is third with 54 points from 40 games.

Sunderland is certain to be promoted unless they lose the remaining matches by a wide margin.

O.C. SOCCER RESULTS

LONDON (Reuters) — Results of Old Country soccer matches today:

INTERNATIONAL
Scotland 1, England 0.

ENGLISH LEAGUE
First Division
Arsenal 0, Blackburn R 0.
Birmingham 0, Stoke City 1.
Bolton 1, Chelsea 0.
Everton 3, Wolverhampton 3.
Fulham 2, West Ham 0.
Ipswich 4, Aston Villa 3.
Leicester 2, Blackpool 3.
West Brom 2, Notts F 3.

Second Division
Charlton 3, Norwich 1.
Derby 3, Swindon 0.
Grimsby 2, Scunthorpe 0.
Huddersfield 0, Man City 2.
Leyton Or 0, Rotherham 2.
Newcastle 0, Bury 4.
Plymouth 1, Cardiff 1.
Preston 0, Portsmouth 0.
Southampton 0, Sunderland 0.
Swansea 0, Leeds 3.

Third Division
Brentford 2, Oldham 0.
Bristol C 2, Southend 2.
Coventry 4, Queen's Park R 2.
Crewe Alex 1, Millwall 0.
Crystal P 1, Barnsley 2.
Luton 3, Wrexham 1.
Mansfield 2, Bristol R 0.
Notts C 3, Colchester 1.
Port Vale 0, Watford 0.
Reading 2, Bournemouth 0.
Shrewsbury 0, Peterborough 0.
Walsall 1, Hull City 1.

Fourth Division
Barrow 0, Aldershot 2.
Bradford 3, Hartlepool 1.
Brighton 3, Halifax 0.
Chester 2, Torquay 1.
Chesterfield 2, Darlington 1.
Doncaster 1, Tranmere 2.
Newport 2, Southport 0.
Oxford 2, Lincoln 0.
Rochdale 1, Bradford C 2.
Stockport 0, Exeter 0.
Workington 1, Gillingham 0.
York City 0, Carlisle 0.

(Because of the international match no games were played in the Scottish League.)

IRISH LEAGUE
Bangor 0, Ards 2.
Cliftonville 3, Distillery 4.
Coleraine 0, Derry City 1.
Glentoran 2, Crusaders 2.
Linfield 1, Ballymena 2.
Portadown 2, Glenavon 1.

FRIDAY
ENGLISH LEAGUE
Division II
Middlesbrough 1, Northampton 0.

SCOTTISH LEAGUE
Division I
Airdrie 2, Queen of S 1.
Division II
Stenhousemuir 1, Queens Pk 0.

Seals Hang On To Tie Series

LOS ANGELES (AP)—A last- ditch rally by Los Angeles Blades fell short Friday night as San Francisco Seals held on for a 5-4 Western Hockey League play-off victory.

The San Francisco win before a crowd of 11,787—largest of the season here—evened the best-of-seven final at one game apiece.

The teams resume action Sunday night in San Francisco.

San Francisco scorers were Ed Panagabko, with two, Al Nicholson, Ray Cyr and Nick Mickoski. Los Angeles marksmen were Norm Johnson, Gord Vejprava, Willie O'Ree and Leo Labine.

Trailing 6-2 with less than four minutes to play, the Blades scored twice in less than two minutes to pull within one goal of the Seals.

Blades pulled goalie Jack Norris with 30 seconds to play, adding an extra forward, but the Seals beat back the attack.

Goalie Bob Perreault was brilliant for the Seals, kicking out 44 shots.

WHL SUMMARY

FIRST PERIOD
1. Los Angeles, Johnson (Labine, Maxwell) 0:41.
2. San Francisco, Nicholson (Haley, Cyr) 6:18.
3. San Francisco, Panagabko (Mickoski, Picard) 19:32.
Penalties—Mickoski (SF) 3:55, Baird (LA) 6:08, Burega (LA) 8:46, Odrowski (SF) 11:45, Madigan (LA) 12:37 and 18:37, Haley (SF) 18:37.

SECOND PERIOD
No scoring.
Penalty—Picard (SF) 7:35.

THIRD PERIOD
4. San Francisco, Cyr (Haley) 3:52.
5. San Francisco, Mickoski (Picard) 10:09.
6. Los Angeles, Vejprava (O'Ree, Arnett) 12:37.
7. San Francisco, Panagabko (Mickoski, Thurlby) 15:22.
8. Los Angeles, O'Ree (Vejprava, White) 17:32.
9. Los Angeles, Labine (Vejprava, Boileau) 19:10.
Penalties—Brisson (SF) 0:31, Odrowski 5:12 and 10:58, Labine (LA) 8:29, McNabb (SF) and Burega 10:58.

Stops:

Perreault (SF)	17	16	11	44
Norris (LA)	11	12	11	34

BASEBALL VET DIES

MIAMI (AP)—George Joseph Moriarty, a long-time American League baseball player and umpire, died at his home here Wednesday. He was 80.

Plenty of Snow For Ski Addicts

Members of the Sno Birds Ski Club are expecting a long and excellent spring season at their Green Mountain layout.

They reported 220 inches of snow Friday and good skiing conditions for the weekend. The road is open to the lower parking lot, tows will be running and the snowmobile will be in operation, weather permitting.

Spring Opening At Oak Bay Club

Women's division of Victoria Golf Club will stage its spring opening competition, a two-ball foursome event, Tuesday.

Starting times:

FIRST TEE
9:30 — Osborough, Wilde; P. Wilson, Jones.
9:37—W. S. Moore, Burland; Mann, Nicolson.
9:44 — Hassel-Gren, Watt; Mearnes, Crick.
9:51—Husband, Macfarlane; Hunt, Hall.
9:58—Hadley, Sherret; Campbell, Alexander.
10:05—Weston, W. Munro; Dunn, Shearing.
10:12 — Haynes, McMaster; Godfrey, Falk.
10:19—McColl, Senior; Link, Cameron.
10:26—Pope, Bleakney.

FIFTEENTH TEE
9:30—Sutherland-Brown, Baiss; Leach, Markham.
9:37—Maddocks, Bonar; Money, J. H. Brown.
9:44 — Todd, McGillivray; Chapman, Emery.
9:51—B. Wilson, Guiston; Norris, Cox.
9:58—Fortt, Morrow; R. McDonald, Mulcahy.
10:05—Robbins, Warter; Prior, Lyttleton.
10:12—Keyes, Baker; H. G. Ellis, Burridge.
10:19—J. H. Munro, Strachan; Fortye, Hedley.
10:26—Wheaton, Dillabough; H. H. Ellis, W. McDonald.

You can do better

In The Financial Post today — news you can use to do better:

- Value of your dollar is shrinking. Why? This special FP feature can help you make the right moves.
- Double your money in five years or less? Read "Stock worth watching."
- You and your stocks: see what the Beaver Club is doing now to make money.

This week, every week, FP gives you the really important news you can use to get ahead. Buy a copy today.

25c at your newsstand
Yearly by mail $8, 2 years $14

The Financial Post
481 University Ave., Toronto 2

Yanks 1-to-3, Dodgers 6-5 To Make It to Series Again

NEW YORK (AP) — Both the odds-makers and the experts forecast a second successive world series between Los Angeles Dodgers and New York Yankees as the 20 major league clubs neared the starting gate for the opening of the 1964 season.

The Yankee managerial switch from Ralph Houk to Yogi Berra has made no difference to Las Vegas handicappers, who have installed the Yankees as 1-to-3 favorites. The Dodgers are 6 to 5.

The feeling is the Dodgers have too much pitching and speed for the rest of the National League while the Yankees have too much of everything for their American League rivals. If the Yankees win, it will mark their fifth straight flag, under three different managers.

Oddly enough, the only new managers are in the American League. Hank Bauer will make his debut as manager of Baltimore Orioles and George Strickland will fill in at Cleveland for Birdie Tebbetts, in hospital with a heart attack.

Of the trades made since the close of the 1963 season, the most interesting to watch may be the one in which San Francisco Giants swapped outfielder Felipe Alou, catcher Ed Bailey and relief pitcher Billy Hoeft to Milwaukee Braves for pitchers Bob Shaw and Bob Hendley and catcher Del Crandall.

MADE TWO BIG DEALS

Detroit Tigers, generally regarded as the most improved club in the American League, made two major deals in which they acquired outfielder Don Demeter from Philadelphia Phillies for pitcher Jim Bunning, and second baseman Jerry Lumpe, along with pitchers Ed Rakow and Dave Wickersham, from Kansas City Athletics for outfielder Rocky Colavito.

As customary, Washington and Cincinnati Reds will get the jump on their rivals, staging their home openers Monday, a day in advance of the others.

EXHIBITION BASEBALL

Cincinnati	000 101 210	5	13	1
Chicago (A)	000 100 001	2	7	2

Jay, Ellis (8) and Edwards; Herbert, Fisher (8) and Martin. Home runs: Cincinnati, Johnson, Pinson.

Pittsburgh	020 000 000	2	7	0
Philadelphia	001 000 000	1	2	1

Veale, Buttery (5), Face (8) and Pagliaroni; Dennies Bennett, Klippstein (7), Baldschun (8), and Triandos, Dalrymple (8).

San Francisco	010 400 110	7	9	0
Cleveland	000 000 000	0	4	0

Sanford, Perry (7), and Crandall, Barton (5); Grant, Ketley (6), Bell (8), Abernathy (9) and Romano. Home runs: San Francisco, McCovey, Cepeda, Hart.

Boston	010 000 000	1	3	0
Chicago (N)	000 010 20x	3	8	1

Lamabe, Connolly (8) and Nixon; Jackson, McDaniel (8) and Bertell, Schaffer (6). Home runs: Boston — Stuart; Chicago, Banks.

Washington	000 000 000	0	6	2
New York (A)	000 100 30x	4	8	0

Cheney, Hannan (6), Kline (8) and Retzer; Ford, Hamilton (5), Daley (7), Mikkelsen (8), Reniff (9) and Howard, Blanchard (5).

Short-Staffed Bays Beaten By Vic High

Victoria High Titans captured first place in the Inter-High Senior Rugby League on Friday with an 8-5 victory over Oak Bay.

Playing on the Vic grounds, Titans collected two tries from Ian Lendrum and John Clemens. Brian White converted one.

Oak Bay's points came on Jim Crawford's try, converted by Harold Sutton.

Unfortunately, Oak Bay was handicapped by the absence of eight regulars.

Victory clinched a berth for Titans in the city championship next Friday.

FIGHT RESULT

ROME — Ted Wright, 159, Detroit, stopped Bruno Santini, 160, Italy, 10.

Penticton Leads First United Club

PENTICTON—Victoria First United is down but not out in the B.C. juvenile girls' basketball final.

Penticton, sparked by Judy Douglas' 21-point explosion, defeated Victoria 54-38 Friday night in the first of a two-game, total-point series for the B.C. crown.

Second game was to be played this afternoon.

First United played on even terms with Penticton in the last half after falling behind 36-18 at the half.

Jean Renfrew, Rita Roodbol, Linda Edge and Gail Streeton each scored seven points for First United.

ORDERS FROM CRONIN

'Pennant Porch' Must Come Down

KANSAS CITY (AP) — Joe Cronin, president of the American League, has ordered Kansas City Athletics to remove the new "pennant porch" fence in right field at Kansas City, it was learned today.

Cronin said the fence must come down or no American League games will be played in Municipal Stadium, it was reported.

Charles O. Finley, the Athletics owner, had the fence built this week to make the field conform to measurements of Yankee Stadium in New York.

Finley has contended the short right field fence in New York enabled the Yankees to dominate the league for years with their pull hitters.

The fence will be used today and Sunday in a pair of exhibition games between the Athletics' first league game at home is April 21 against Cleveland Indians.

Finley stuck the "pennant porch" label on the V-shaped fence he had built in right field. At the point of the V the fence is 296 feet from home plate, the same distance as the foul pole in Yankee Stadium. Its 44 inches in height also matches the fence in New York.

"We can't get the Yankees to conform to honest distances," Finley said, "so we'll conform to Yankee distances."

CARDINAL TKO'd IN ARMY FINALS

Ex-Victorian Top Scrapper

CAMP GAGETOWN, N.B. (CP)—A boxing team from the 1st Battalion of the Black Watch won honors for Eastern Command Friday night as the week-long army boxing championships ended on a strange note.

Eastern edged Central Command by one point, 39-38, when the final bout, an open heavyweight match between Central and Quebec commands ended in a "no contest."

There were no points awarded to either command when the referee stopped a fight between L.Cpl. Michael Woodward, 28, of Ansac, Alta., and L. Cpl. Jean-Paul Raymond, 30, of Gatineau Mills, Que.

They apparently tired themselves out in the first round and were not providing any action in the second when it was stopped.

The final standings showed Western Command in third spot with 27 points and Quebec fourth with 22 points.

Cpl. Harvey Reti, 26, formerly of Victoria, was named best open boxer of the tournament.

Reti won a unanimous decision over Pte. Raymond Martin, 20, of Saskville, N.B., fighting for Central Command, to take the open light welterweight crown.

Pte. Marcel Greyeyes, 22, of Marcelin, Sask. dropped Craftsman Thomas Steel, 21, of Victoria B.C. to the mat at 1:26 of the second round to pick up the win for Western Command and the class medal.

L. Cpl. Ed McKillop, 28, of Fredericton, pounded out a third round technical knockout over L. Cpl. Larry Cardinal, 28, another former Victorian, to win the open middleweight title.

SPECIAL
BRAKE RELINING
FORD - CHEV - BUICK
PONTIAC - PLYMOUTH
DODGE
$16.50
BRAKES CHECKED FREE!
ADJUST BRAKES
Pack Front Wheels, Check Brakes ALL FOR $1.50
Our Work Fully Guaranteed
VICTORIA BRAKE SPECIALTY CO.
629 Courtney Street

KEEP IN THE SWING
At the
DOUGLAS GOLFLAND
FREE Instruction Mon., Tues., Thurs., 2-4 p.m.
FRED PAINTER, Pro.
Open Daily 'til 9 p.m.

THE BATTERY WITH MORE
REV'S
PEOPLE ARE BUYING THE BATTERY WITH MORE... REV'S
Silver Cobalt Sealed Charge
Ask your favorite serviceman for the battery built in B.C. by B.C. people for B.C. conditions. Get it at
WHITAKER & REVERCOMB LTD.
VICTORIA - DUNCAN - NANAIMO - COURTENAY - PORT ALBERNI

Biggest Bang in Family Driving!
NEW SUNBEAM IMP SPORTS SEDAN
Test IMP now! Make Family Driving Fun Again!
ROOTES PRODUCTS HILLMAN - SUNBEAM - HUMBER
JAMESON MOTORS LTD.
740 BROUGHTON STREET EV 4-1161

Why hasn't the average investor been able to invest in first mortgages?
Because no one had ever made it simple enough. Very few private investors have the amount of ready cash and experience required for buying "blue chip, gilt edged" first mortgages. That's why for hundreds of years, mortgage financing, the oldest and safest form of investment known has been monopolized by Banks, Trust and Insurance Companies and other large Financial Institutions. They invest a major portion of their funds in this market.
Now Earn 7½% SAFELY
Fully Secured and Guaranteed*
Through an investment plan originated by Trans-Canada Joint Mortgages, investors with as little as $500 can also profit from this lucrative market. They become joint owners of valuable first mortgages professionally selected and administered free of cost and thus obtain a worry-free 7½% on their investment. Their names are registered at the Government Land Registry Office as joint owners of a first mortgage.
A Trans-Canada mortgage investment can be withdrawn or may be used as collateral security. Let your savings build at 7½%. For growth, capital invested at 7½%, left to compound doubles in 9½ years—triples in 15. For income 7½% interest per year is paid quarterly. *Mortgage payments also guaranteed by entire net assets of the company.
For free information folder and prospectus without obligation, write or phone:
TRANS-CANADA
JOINT MORTGAGES CORPORATION LTD.
(Subsidiary of Trans-Canada Mortgage Corp. Ltd.
Largest mortgage investment company in Western Canada)
Suite 211, 745 Yates Street EV 5-6121

Royalty Entertained At Tulip Showcase

When Europe's royalty gathered in the Netherlands two years ago to help Queen Juliana and Prince Bernhard celebrate their 25th wedding anniversary, there was never any question of how to entertain them.

Great Britain's Queen Elizabeth and Prince Philip, the King of Belgium and his Queen, the Shah of Iran and his wife, the King of Norway, Grand Duchess Charlotte of Luxembourg, along with two dozen other rulers and princes and princesses, were placed aboard two ordinary blue-and-yellow Amsterdam sightseeing buses, whisked 15 miles out of town to the outskirts of the village of Lisse, and deposited at the gates of Keukenhof Gardens.



QUEEN ELIZABETH
. . . Keukenhof visitor

Keukenhof Gardens is the showcase for Holland's tulips and one of the most popular springtime tourist attractions in Europe.

More than 1,500 varieties of tulips, valued at more than $1,000,000 at retail prices, are on display at Keukenhof. There are also many beds of crocuses, daffodils and hyacinths.

The grounds were once part of the estate of lonely Countess Jacoba van Beyeren, who ruled a violent Holland after the death of her father, William the Sixth, in 1418. Centuries later, Nazi V-bombs were launched against England from sites amid its parklike acres.



Baby-sitting doesn't get in way of Macao girl's reading

TO REALLY ENJOY MACAO

Take Misconceptions When You Go

By DAVE STOCKAND

MACAO (CP)—If you tuck a misconception or two into your overnight bag, there is a tingle of excitement in catching the midnight boat from Hong Kong to Macao.

Intrigue is in the air at the dockside, its currents tugging at the collar of your imaginary trenchcoat, as passengers begin piling aboard the good ship Fat Shan.

The Fat Shan—the name fits as snugly as a shoulder holster. Surely she wouldn't dare venture out of port without Peter Lorre at the helm, Sidney Greenstreet squatting below as ballast.

For timid travellers who seek adventure in the fine print, the Yu On Shipping Company does its bit with a back-of-ticket notice:

"Passengers are requested not to carry in their persons or luggage any contraband arms and ammunition, prohibited goods, etc., without government licence or permits."

Fortunately for all concerned, imagination running to penny-dreadful extremes doesn't get much rein in a 40-mile trip taking just three hours.

In the daylight, with the Fat Shan tied up at journey's end, and the Portuguese province of Macao only a gangplank away, visions of cloak-and-dagger conspiracy deflate like a war surplus liferaft on a China coaster.

That grey-haired little old lady, the one who looks like she was waiting around for a Hitchcock audition, turns out to be an instructor in musical therapy at a Michigan State home for delinquent boys.

So—pitch out the intrigue or at least leave it to the professionals. There is still much left that is intriguing.

Macao is an eight-square-mile chip off southern Europe grafted onto the Asian continent; a sunlit pastel peninsula—plus two specks of island—which provides a spot of sleepy-eyed siesta charm in the anthill frenzy of the Orient.

An amble around at any hour is a rewarding experience.

By day you can admire the Mediterranean architecture, sample an amazing assortment of Portuguese wines for next to nothing, pick up Oriental objects of art if your bankroll allows, or browse through churches and temples—the latter with their smiling Buddhas, scowling Buddhas and even Marco Polo Buddhas.

By night, there are the gambling casinos which, along with an annual grand prix and a new track for greyhounds, allow Macao to call itself the Monte Carlo of the Far East.

PEEK AT CHINA

But the greatest tourist attraction of all comes free of charge—a peek at a piece of real estate as inaccessible to most as a summer cottage on the moon. It is the land mass of Communist China.

Here the westerner can get closer to China than anywhere else.

The tourists cluster a few hundred yards back from the arched Portos do Cerco, where China starts, and look along a roadway lined with banyan trees into a forbidden land.

Photographs aren't permitted and really there is nothing to see. Only a crumbling of hills and a Chinese sentry with binoculars watching the tourists who are watching him.

Yet it has a hypnotic fascination.

People shuffle around for a few minutes, seeing nothing but reluctant to leave. When they do go, a new tour group pops up to fill the vacuum.

TRUCKS LEAVE

Meanwhile, produce trucks which have brought in foodstuffs for Macao's population clang back across the border with a minimum of delay at the border checkpoints.

The Portuguese aren't concerned about the future. They depend on China for their food and their water but they also take into account China's need for a doorway to the West, no matter how narrow.

And, after all, they've been settled cozily here since 1557.

Liquor Law Changes Sought by Tourism

CALGARY (CP)—The directors of the Canadian Tourist Association announced Friday they will ask Canada's provinces to adopt "consistent and convenient" liquor regulations.

At a meeting in Calgary, the CTA executive committee adopted a 14-point brief which was to be sent to all provincial liquor commissions, recommending continued study and modification of some provincial laws.

Text of the brief was not released. Larry Ecroyd of Toronto, CTA executive director, said it was felt provincial authorities should see it before recommendations were made public.

A policy statement issued after the meeting said the CTA board, "concerned with furthering the development of Canada's $2,000,000,000 tourist industry, believes that consistent and convenient regulations for distribution, consumption of beer, wines and spirits across Canada will have a beneficial effect on tourism."

Earlier, Pierre Delagrave of Montreal, CTA president, said growth of the tourist industry with associated growth of service industries would combat unemployment in Canada.

He said because the tourist trade involves service industries only, development of tourism would definitely reduce unemployment.

The executive meeting here was the first to be held outside of Montreal and Toronto.

A new folder called Copenhagen At Less Than a Quarter contains a wealth of good ideas for people traveling on a budget.

★ NOW ★
SAIL TO NEW YORK - VIA THE PANAMA

Weekly service in either direction. Duration of voyage approximately 16-20 days. For full particulars and reservations on this

New Service Call

EATHERSTONE TRAVEL Service

734 YATES EV 6-6101

For the LOW DOWN on the New

LOW Air Fares to Great Britain and The Continent

— It will pay you to consult us —

We have the Fare to suit your budget—Season Fares—Group Fares—Excursion Fares—and also a variety of Rail and Sea Fares.

SEE US SOON

George Paulin Travel Service

1006 GOVERNMENT STREET EV 2-9168

Plan Your VACATION NOW with

B.C. PARLOUR CAR TOURS

Escorted Tours to All Parts of BRITISH COLUMBIA and VANCOUVER ISLAND

Choose from SIX fascinating tours full of interest and magnificent scenery. Relax in comfortable, air-conditioned de luxe motor coaches driven by efficient operators. Travel routes have been especially chosen for your maximum enjoyment. Qualified escorts with each tour. Enjoy an excellent dinner every night and accommodation in fine hotels. You'll enjoy every minute of your B.C. Parlour Car Tours!

(1) * 3-DAY OKANAGAN CIRCLE TOUR
FOUR DEPARTURE DATES: April 24, June 19, July 18, Sept. 11.
Travel the Trans-Provincial Highway through the beautiful Okanagan Lakes country as far as Kamloops, returning via spectacular Fraser Canyon Route.
FARE: Single Basis: $50.00. Twin Sharing Basis: $54.65 each

(2) 3-DAY INTERNATIONAL TOUR
TWO DEPARTURE DATES: May, 16, Sept. 5.
Cross the International Boundary, visit Whidby Island and Mt. Baker Ski Lodge in the U.S.A. Overnight in Bellingham. Back in Canada, travel to Harrison Hot Springs and up Squamish Highway to Paradise Valley Lodge.
FARE: Single Basis: $47.95. Twin Sharing Basis: $42.95 each.

(3) 7-DAY BEAUTIFUL BRITISH COLUMBIA and CANADIAN ROCKIES TOUR
SIX DEPARTURE DATES: June 27, July 11, July 25, Aug. 8, Aug. 22, Sept. 5.
Through Rogers Pass high in the Rockies to Banff and Lake Louise for two days; sightseeing tours while there. Return through fabulous Okanagan Lake country, stopping overnight at Penticton.
FARE: Single Basis: $156.20. Twin Sharing Basis: $139.25

(4) 7-DAY HISTORIC CARIBOO (Barkerville) and PEACE RIVER DAMSITE TOUR
TWO DEPARTURE DATES: June 20, Aug. 29.
Up the spectacular Fraser Canyon to Dawson Creek in B.C.'s vaunted north country. Inspection trip to gigantic Peace River Damsite. Continue to Quesnel, and tour of historic Barkerville, the restored Gold-Rush town.
FARE: Single Basis: $150.90. Twin Sharing Basis: $138.20 each

(5) 3-DAY FRONTIER TOUR
THREE DEPARTURE DATES: June 26, July 24, Aug. 28.
Drive up Vancouver Island to Campbell River, go on interesting tour of Crown Zellerbach paper mill. Next day, an enthralling five-hour cruise of placid Nootka Sound on the West Coast of the Island. At Qualicum Beach, tour Little Qualicum Falls Park, see Englishmen's River Falls.
FARE: Single Basis: $40.25. Twin Sharing Basis: $37.25 each.

(6) 3-DAY UCLULET-LONG BEACH TOUR
TWO DEPARTURE DATES: July 17, Aug. 14.
Travel up scenic Vancouver Island to Port Alberni. Next day drive to Uclulet via West Coast Road and on to famous Long Beach—11 miles of level sandy shore-line where the open Pacific rolls in.
FARE: Single Basis: $36.95. Twin Sharing Basis: $33.95 each.

HERE ARE YOUR NEXT TOURS

* 3-DAY BLOSSOM-TIME TOUR
Leaving April 24, 25 and 26.
This special spring-time tour takes you through the colorful Okanagan Valley while the orchards are in full bloom. See Tour No. 1 above for fares.

3-DAY INTERNATIONAL TOUR
May 16, 17 and 18.
See Tour No. 2 for fares and information.

For Reservations, see your TRAVEL AGENT or the VANCOUVER ISLAND COACH LINES TRAVEL BUREAU

Write or phone for FREE detailed itineraries.
710 DOUGLAS STREET
VICTORIA
Phone EV 3-4477, Local 45

VANCOUVER ISLAND COACH LINES TRAVEL BUREAU

An Operating Division of Vancouver Island Coach Lines Ltd.



A scenic cavalcade, with outside stateroom comfort all the way

SS PRINCE GEORGE ALASKA CRUISES AT BARGAIN RATES

AS LOW AS $182 FROM VANCOUVER

Here's what you save:
April 26 —35%
May 4 and 12—25%
May 20 —15%

Think of it! Eight fun-filled days of luxury-ship cruising are yours for as little as $182.

Enjoy more than 2,000 miles of breath-taking scenery from the luxurious S.S. Prince George as it plys its way to and from Alaska on the calm waters of the "Inside Passage." You'll visit Prince Rupert, Ketchikan, Juneau, Wrangell and Skagway—"The Flower City of Alaska."

A reduction in rates but not in services. Prices include meals, accommodation and all the little extras of our regular Alaska cruise that will make this a memory you'll cherish down through the years.

NOTE: Some space is available for cars and passengers who wish to travel on the northbound portion of the cruise only, disembarking at Prince Rupert, Ketchikan, Juneau or Skagway.

Call CN or your Travel Agent soon for reservations

Victoria Ticket Offices
Fort and Government Streets
383-7127

CN

Banff, Rogers Pass Okanagan Valley Tour
May 9 to 14 — $69.00
Leave Victoria, Saturday, May 9, to Hope Fraser Canyon and to Kamloops for overnight stop. Sunday: over Rogers Pass to Lake Louise and Banff for a two-night stop. Monday: sightseeing and Sulphur Mountain chair lift. Tuesday: from Banff to Yoho Valley, the Rogers Pass, Vernon, Kelowna, Penticton. The Okanagan Valley is in beautiful blossom time during this tour. Two-night stop in Penticton. A tour of the orchards and packing houses has been arranged. Thursday: to Victoria via Hope-Princeton Highway and arrive home at 9:15 p.m. Cost of tour includes excellent hotels with twin beds and private bath, all ferry and transportation costs (on your own de luxe Chartered Bus with tour conductor), breakfast, lunch and dinner at Banff, and farewell dinner on return ferry. Reserve early: only 10 seats remaining on second bus.

Alaska Hiway and Alaska Ship Cruise Alaska Train Tour
15 Days — $285.00
Includes De luxe chartered bus, with tour conductor. Excellent hotels, twin beds with bath, bus, ship and train charges. Some meals. Limit of ten more seats, write or phone for information and reservations.

Grand Canyon, Las Vegas Yellowstone Park Tour
June 11 to June 26
16 Days — $175.00
Including 3 days Portland Rose Festival and Parade. Reno, Bryce and Zion Canyons, Grand Teton Mountains and Salt Lake City. Twenty seats left only.

Portland Rose Festival and Parade, Mt. Rainier Tour, June 11 to June 15
15 Days—$53.00
Including Multnomah Falls, Crown Point, Columbia River Drive, Sanctuary of Sorrowful Mother, Portland Zoo, and Paradise Valley, Mt. Rainier National Park Drive. Limited seating. Book early, avoid disappointment. The above tours cost include Chartered De luxe Bus, excellent hotels, twin beds with bath, tour conductor, etc.

Members only. Membership only $1 yearly. New Members always welcome.

CAPITOL CITY TRAVEL CLUB
2581 Blackwood Ave. EV 6-3432

Sail a 'Happy Ship' to Europe and save during Thrift Season



Relax — or let off a little steam on gleaming sports decks; eat magnificently; sleep like a log in your air-conditioned stateroom. You'll wish the ocean were wider!

Ask your Travel Agent about your free baggage allowance — up to 275 pounds; and about the special bargains available on all Thrift Season Sailings, saving you up to 25%!

THRIFT SEASON "HAPPY SHIP" SAILINGS to Southampton, Le Havre, Rotterdam.

From MONTREAL & QUEBEC:
MAASDAM Apr. 30 (Also to Bremerhaven) "Thereafter regular Summer Season Sailings".

From NEW YORK:
†ROTTERDAM - - - - April 15
†NIEUW AMSTERDAM April 23
STATENDAM - - - - - April 30
"Summer Season sailings every Friday starting May 15".
†Special Tulip Time Sailings.

Spring Cruise
s.s. RYNDAM to NEW YORK via Boston, 4½ days from Montreal May 5.

Pay Later plan available
See your Travel Agent or

Holland-America Line

540 Burrard Street, Suite 306, Vancouver, B.C.

MAYFAIR SHOPPING CENTRE
PHONE 386-3277

TOTEM TRAVEL



W. L. FERGUSON
Manager

TIRED OF TRAVELLING ALONE?
Totem Travel is Victoria Headquarters for Bachelor Party Tours.
Arrange to travel to any destination in company with others in your own age category.
Special departures are available to Hawaii, Mexico, Europe, South America, West Indies, Orient, Around the World.

SHARE MAY'S ENCHANTMENT IN EUROPE



Enjoy a wider choice of accommodation and rates throughout Europe.

CARINTHIA
CARMANIA
FRANCONIA

4 SAILINGS IN MAY

from Montreal and Quebec—and 24 more in '64. Take your choice of Southampton, Le Havre, Rotterdam, Greenock, Liverpool or Cobh.

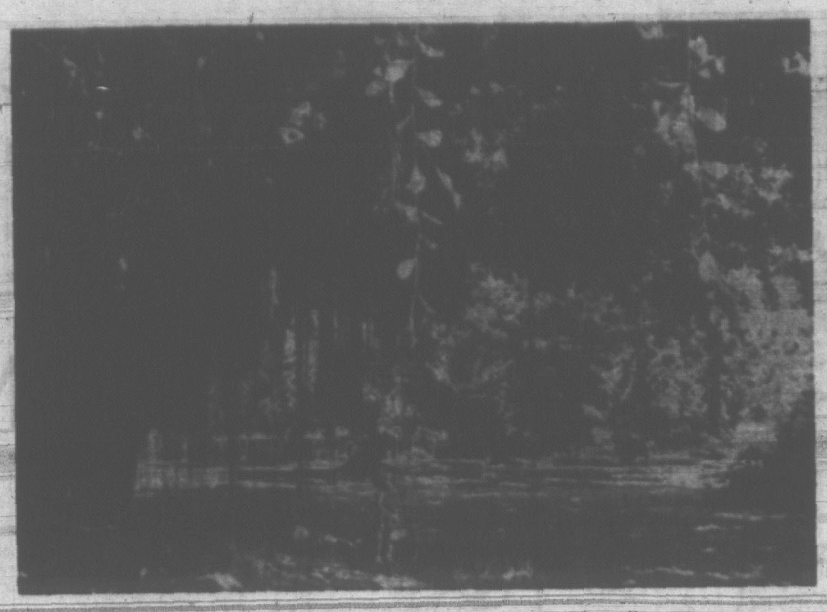
Also regular sailings from New York by the Queen Elizabeth and Queen Mary.

SEE YOUR TRAVEL AGENT—Pay later if you wish

550 Burrard Street,
Vancouver, British Columbia
Tel.: MU-4-4477

Getting there is half the fun!
go CUNARD





Wee lass peers at banyan tree, Hilo, Hawaii

You Can View Midnight Sun And Get Paper to Prove It

The chance to witness one of nature's most fascinating wonders, in an unspoiled, far-off place that takes but a few hours' travel time, and to bring back concrete evidence of this great adventure is yours when you join a Polar Night Flight out of Helsinki.

The phenomenon is the Midnight Sun, casting many hues as it continues to shine above the horizon at midnight and beyond. The place is the Arctic Circle in Finnish Lapland, and the proof of your intrepidness is an Arctic Circle Crossing Certificate, awarded to all who sacrifice 10 hours of sleep to enjoy this novel travel experience.

The Polar Night Flight programs runs June 5 to Aug. 2.

Departure from Finnair's Town Terminal in Helsinki is 9:10 p.m.

An hour later you are airborne north on a flight that veers over the Eastern Lake District, Europe's largest lake system, to give you a thrilling view of typical Finnish scenery in the sunlit night while you relax with coffee and pastries.

In another hour and 10 minutes you stop down briefly at Kuopio, gateway to many of the lake district's resorts.

At 1 a.m. you land in Rovaniemi, capital of Finnish Lapland and just a stone's throw below the Arctic Circle, and continue by motorcoach to the Polar Hotel for supper in its Ounasvaara Cabinet, on the top floor, where you get an unobstructed view of the Midnight Sun, and the menu includes Arctic delicacies: smoked reindeer and mesimarja liqueur, made from rare Arctic berries.

RIGHT ON CIRCLE

Next, you proceed to the Arctic Circle Cottage, literally on the Circle.

The tiny cottage, built for a postwar visit by Mrs. Eleanor Roosevelt, is now a post office and, for its size, probably the world's busiest one, because tourists delight in having their letters postmarked "Polar Circle."

This is where you get your Arctic Circle Crossing Certificate.

At 3:35 a.m. you head back for the Rovaniemi airport and, after another stop at Kuopio and morning coffee in the air, arrive in Helsinki at 7:05 a.m.



BEAUTIES gaze at beauties in Valley of the Sun playground region of Phoenix, Arizona.

AVOID THE HERDS

Beat Rush to Tiznit

Tangier, Casablanca and Marrakech, names which in this blase world still ring with the promise of adventure and excitement, are probably the only three cities of Morocco that Canadians would find any ease in identifying with the country.

Yet so quickly is tourism developing in Morocco that it may be but a few years before places like Taroudant, Tafraout and Tiznit in the southern part of the country become as well-known to the knowledgable traveller as Nassau, Montego Bay and Acupulco are today.



Southern Morocco's Dra Valley

Plan It Now

If you are among those who would like to beat the rush, however—and already German and American hotel companies are showing interest in this magnificent region south of the 13,000-foot, snow-capped Grand or High Atlas Mountains—you probably should think about planning your visit within the next year or so.

In this connection, some information recently issued on the Taroudant-Tafraout-Tiznit area by British European Airways, whose planes fly the 1,120 miles from London to Tangier via Gibraltar in 5½ hours, may be of interest.

The easiest of the three places to get to is Taroudant. This is an old, walled town which lies in the valley of the Sous about 500 miles south-southwest of Tangier. You can make the trip by car in a day if you have no difficulty in driving 500 miles a day on Canadian or U.S. highways.

Lots of Water

Taroudant has two good hotels—one is very expensive—some smaller ones, a handsome minaret, a market on Sunday and owing to its plentiful water, wonderful flowers: roses, geraniums, hibiscus, tropical and English flowers, flowering at the same time. Lying by a swimming pool in this outdoor conservatory, you can see the snow-covered High Atlas to the north and the smaller pink Anti Atlas to the south.

On a map you will find a road from Taroudant to Tafraout. This is no road by Canadian standards, however, and unless you have a Land Rover, do not take it. Go back, almost to Agadir and go south to Tiznit (an excellent road) and then take the road running eastwards into the Anti Atlas.

The mountains are pink, powdered with white and green. Here and there are cubist villages, made of the local rock and mud, hanging precariously on to the hillsides. As you get to the pass—about 3,500 feet—you look back over the rolling mountains to Agadir and the sea.

Tafraout is not much lower than the pass—over 3,000 feet. It is in a fertile valley where barley and fruit trees grow under date palms, with almonds and olives. The valley is enclosed by pink hills of strange rock-formation.

The green valley, the pink hills and the blue sky are of fantastic beauty. It is a good place for walking (local excursions can be made in a tough car or on a mule) and is a prosperous place.

'Lawrence' Shot

Some distance east of Taroudant, if you are still in a venturesome mood, in the vicinity of Ouarzazate in the foothills of the Grand Atlas, you can visit the spot where parts of the motion picture "Lawrence of Arabia" were shot. This is country of great contrast—Biblical-looking desert, the green valley of the Dades, and the snow-covered peaks of the Grand Atlas to the north.

You don't have to stop at this, however. In such intriguing country you'll find it hard to resist going on to Tinherir where the view from the 4,700-foot-high government hotel is spectacular. To the north are the pink-brown mountains and behind them the nearly 10,000-foot white peaks.

Generally speaking, the accommodation is reasonably good in the still largely unexplored southern section of Morocco. Many of the small hotels in the region were built by the French since the last war, and since then a number have been improved and enlarged.

For travelling, though, you pretty well have to go by car.

The railroads do not extend below Marrakech and Fez. You can always go by bus, of course—that is, if you don't mind having a live goat or hen as a seat companion.

Otherwise your best bet is to stay with the bigger cities until this newly discovered and completely unspoiled part of Morocco is developed to cater to the majority of us who like creature comforts with our travels.

Hawaiians Revive Old Festivities

Hawaii will stage a new Makahiki "welcome to winter" celebration in the Islands next fall.

The Makahiki, or harvest, festival will feature feasting, dancing and ancient pageantry in Honolulu, Nawiliwili, Lahaina and Hilo.

The age-old traditions of thanksgiving for the harvests of land and sea, and celebration of the annual return of the whales to Lahaina Roadstead off Maui, have been revived by island residents as a colorful prelude to Hawaii's balmy winter season.

The Hawaiian word "Makahiki" has its origin in an ancient festival which began in mid-October and lasted about four months, with sports and religious festivities and taboo on war.

Arrival of the Matson liner Lurline with her 760 passengers will be part of the celebration in each port. Lurline passengers will be special guests.

SUNSHINE TOURS

Our new Sunshine Group and independent tours are complete, flexible, different, and economical.

You are provided with itinerary, tickets, hotel orders, tour coupons and meal tickets when included in the tour.

You may stay longer at any place on the itinerary. If you get sick, all coupons are valid or refunded. Compare this tour.

BANFF Tour leaves Victoria, May 5th by ferry and connects with Greyhound at Vancouver to Hope for lunch then up the Fraser Canyon to Hells Gate, Cotch Creek, Kamloops and Salmon Arm at the Salmon Arm Hotel, overnight.

May 6, We leave for Mt. Revelstoke Glacier Park, Rogers Pass, Golden, View of Mt. Eisenhower and Banff for 2 days and 3 nights at the Mt. Royal Hotel and a Banff sightseeing tour.

May 9, You leave Banff by the CPR Canadian Scenic Dome Streamliner through the Rockies to Field, crossing the Kicking Horse Canyon, Spiral Tunnels, Rapids of the Thompson River, Agassiz, arrive Vancouver and ferry Victoria, arrive May 10.

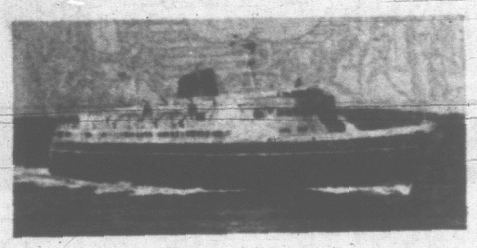
Cost of tour includes all transportation, berth and meals on train, lunch at Hope, dinner at Banff and hotels, from $99 each double, single higher. Calgary can be included in this tour. Book now.

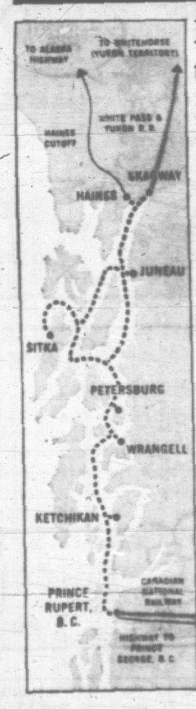
Wrong number in telephone book.
For Reservations: EV 2-6624
WILLIS TRAVEL BUREAU
332 Yarrow Bldg., 645 Fort St.



California ★ ★ ★ ★
By TRAILWAYS LUXURY EXPRESS BUS!
★ SAN FRANCISCO $59.20
★ LOS ANGELES $71.05
★ SAN DIEGO $75.25
ROUND TRIP FARES FROM VICTORIA Plus U.S. exchange
Your ticket provides reserved lounge seats, meals, hostess, washroom.
Book TRAILWAYS at TRAVELEYDEN
★★★ 766 FORT STREET EV 6-4201 ★★★

Welcome Aboard!





Here's a new way to drive to Alaska

Drive a while, ride a while: it's the new, easy, fun way to reach Alaska! Drive to Prince Rupert, B. C. There, drive aboard a luxurious Alaska ferry and for the next 30 hours enjoy pure enchantment, sailing the smooth waters of the world-famous Inside Passage to Alaska. Stop off at any port along the way, then continue on to see *all* of this great land. Another fascinating ferry ride is the round-trip from Valdez to Cordova aboard the M/V Chilkat. And beginning in July, you'll be able to travel by ferry from the mainland ports of Seward and Homer to famous Kodiak. For information, contact Room 93, Alaska Travel Division, Juneau, or your travel agent.

STATE OF ALASKA
Alaska Travel Division—Dept. of Economic Development & Planning



FARESAVER PLAN! LOW FARE EVERY DAY TO EDMONTON $24.52

That's the incredibly low one-way passage fare on the new Faresaver Plan. And look what coach travel on The Canadian gives you: Reserved reclining seats with full-length leg rests, Scenic Domes, porter service, and music. And you can purchase delicious meals in the Dining Room or Skyline Coffee Shop. The Faresaver Plan is also available for All-Inclusive (meals and passage) in tourist and standard sleeping cars. See your Travel Agent or any Canadian Pacific office.

VICTORIA-EDMONTON One-way passage fare $24.52
To Winnipeg $37.02; to Montreal $86.52
Enquire about Faresaver Plan to other points
Information and reservations: EV. 2-8131, EV. 5-7771



PAMPER YOURSELF TO EUROPE ON A WHITE EMPRESS

Sail WHITE EMPRESS, the largest and newest ships on the St. Lawrence route. Your fare includes 18 superb meals as well as 'extra' benefits. It includes orchestras, dances, a swimming pool, a movie theatre, hostess service, acres of lounging room, and an attentive staff to pamper you. Sail in May when Europe *and* White Empresses offer a greater variety of accommodation. There's a WHITE EMPRESS leaving Montreal and Quebec regularly. See your Travel Agent or any Canadian Pacific office.

MONTREAL-GREENOCK-LIVERPOOL Tourist Summer fare from $255
Information and reservations—EV. 2-8131



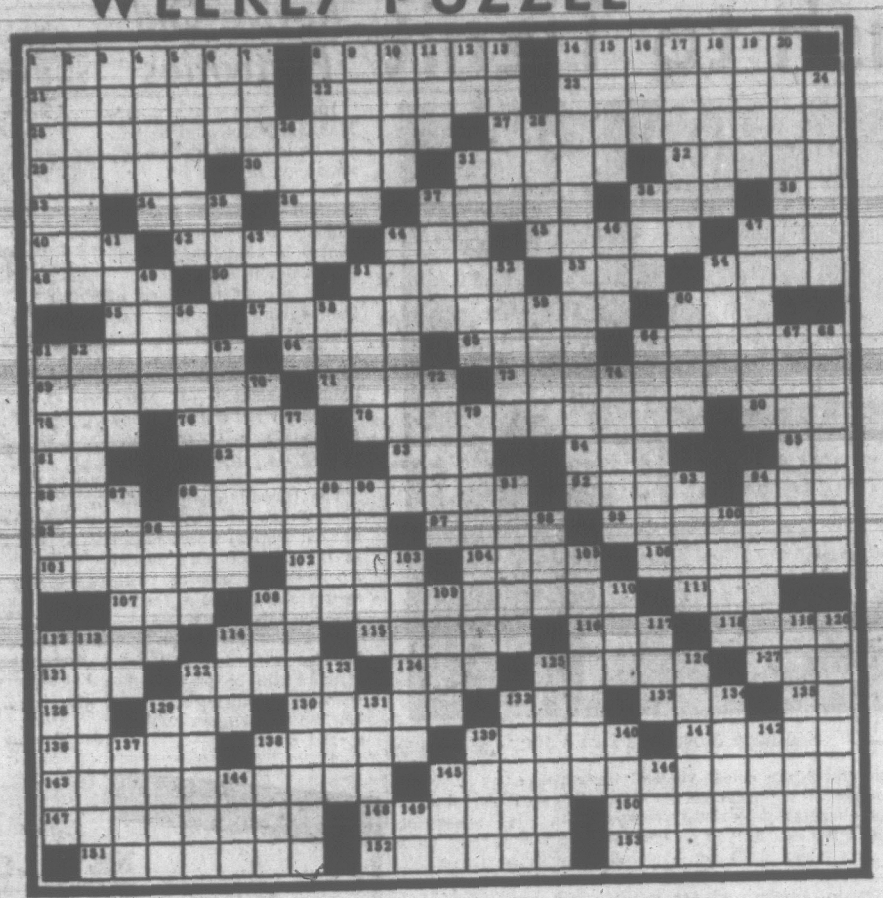
FLY THE POLAR ROUTE TO ALL EUROPE

The excitement of Europe! Only 11½ hours away with Canadian Pacific, pioneer of the Polar Route to Europe. It's 1,000 miles shorter than going via Eastern Canada. No delays. No change of plane. You fly by Super DC-8 Jet from Vancouver direct to Amsterdam, connecting point to the U.K. and all Europe. Your choice of low-cost tours: 20 days $210, 57 days $340—plus air fare. For periods of fare applicability, call your Travel Agent or any Canadian Pacific office.

VICTORIA-AMSTERDAM 21-day Jet Economy round trip, including connecting carrier. Minimum stay 14 days. $567
Information and reservations: EV 6-8331

HOLIDAY ALL THE WAY WITH Canadian Pacific
TRAINS / TRUCKS / SHIPS / PLANES / HOTELS / TELECOMMUNICATIONS
WORLD'S MOST COMPLETE TRANSPORTATION SYSTEM

WEEKLY PUZZLE



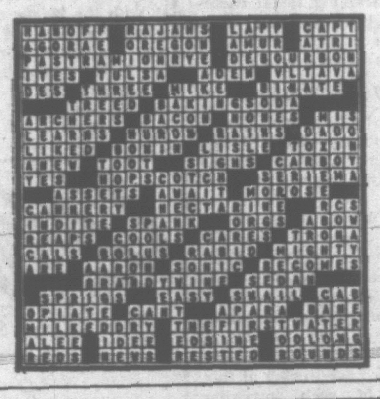
ACROSS

1 City occupied Sept. 2, 1864, and burned Nov. 15
8 Site of 1938 conference: G.B., Fr. It.
14 West sledding
21 Fashionable London quarter
22 Beagles, e.g.
23 Atlantic cape; lighthouse site
25 Site of UN Monetary and Financial Conference, 1944
27 — — National Park, Ore.
29 Upright between treads
30 Discourse publicly
31 Pacists
32 Animal story teller
34 W.S.M.'s "— 'Human Bondage"
36 Red Robe Rob —
38 Sportswriter Lanny et al
37 Jury or point
38 Springy dance
39 La, —, do
40 Accented: mus. dir.
42 Substantives
44 Noah's youngest
45 Friend of Pythias
47 Bleat
48 Isaac's oldest
50 No-god horse
51 Lessened
53 Harpy
54 Brenner —, Hitler-Mussolini rendezvous
55 High-level U.S. group: abbr.
57 Site of infamy 1941
60 Hell, to Sherman
61 Originates
64 He wintered in "Vineland"
65 His last words: "What an artist the world is losing in me"
66 Leave a federation
69 Ogling
71 In art, a sprinkling or strewing
73 Profanations
75 Sailor
76 Stead
78 Suburb of Toronto
80 Devour
81 Seat of gov't
82 Gear for Windermere
83 A morsel
84 Chem. suffix
85 Ph. D. or D.D.
86 Georg S. —— Ger. physicist
88 Boers
92 Actress Best
94 — horse or urchin
95 Put earnings back in the business
97 Shabby house: sl.
99 Rawboned
101 Raveled
102 One man's —ame
104 Way up or down
106 Way out
107 War manpower measure: abbr.
108 Trieste was once it chief port
111 Strategic substance
112 Cougars
114 Noise
115 Smash
116 —Darya: river to Lake Aral
118 N.Z.-born operatic soprano
121 Of each an equal quantity: pharm.
122 Bring atlases up to date
124 Girl's nickname
125 Part of a stage drop
127 School for ladies or clerics: abbr.
128 Territory long-disputed until Treaty of Ghent: abbr.
129 Many called, — chosen
130 Records sound
132 Town near Liege
133 Swindle: sl.
135 Keystone State
136 20 quires: 2 wds.
138 Spent
139 Aborigine of the antipodes
141 Whirls
143 Swiss-Ital. peak
145 Yugoslavia, Romania, Bulgaria, Albania, Greece and Turkey
147 Angel of the bottomless pit
148 Grand —— Dam, Wash.
150 Compare critically
151 Dutch painter
152 Plugs up
153 Hardened

DOWN

1 — Channel, entrance to NY harbor
2 Revenue, protective and retaliatory —
3 Caustics
4 Miller's "— the Fall"
5 Native sodium carbonate
6 Uncle in Mexico
7 Firenze's river
8 Erstwhile Muscle —, Ala.
9 N.Y. restaurateur
10 Impolite
11 Printer's half-measures
12 Its capital, Pierre
13 — Heath, Eng. race course
14 Georgia river, Florida town
15 Something for the feed bag
16 Goddess of infatuation, daughter of Strife
17 Tension
18 Means of communication: abbr.
19 Ages
20 They're on C.S.T.
24 Cuttlefishes
26 — Island, USSR, in Arctic Ocean
28 Foray
31 Abase
35 Thither
37 Footway
39 Nudge
41 Crasher
43 One of the Carolines
44 1609 Hudson River boat
46 Serra do —, Braz. range
47 Gauzelike fabric
49 UN member
51 Lawyer's homework
52 Wear a black tie
54 Former Sec. of the Army
56 Wainscot
58 Roman bronze
59 Unwelcome guest
60 Water hole
61 Tell's town, supposedly
62 Subway straphanger
63 Manifested disdain
66 Golden sound
67 Muffles
68 Lost animals
70 Cogwheels
72 Went astray
74 Peels
77 N.Y.C. enclave
79 Pre-Roman Italian
87 Swamp emanation
88 The birds
89 Drama critic
90 At pleasure: abbr.
91 Fishing boat
93 Jason's ship
94 Tofts: sl.
96 Polish river or city
98 Afternoons
100 Elaborate melody
103 Worked for
105 Ital. seaport or river
108 Point
109 Boston Harbor content
110 Heart of the Burng country
112 Before 1908, part of Colombia
113 Opens a gift
114 Emblem of dawn
117 Equip
119 Exhaust
120 Collected
122 Remerge
123 Henry's sixth
125 Wheel radii
126 — Beach, S.C.
129 Obesely
131 Coins
132 Dried orchid tubers
134 Charles, James or Rembrandt —, U.S. painters
137 Town on the Thames
138 Norse god of thunder
139 St. —, Fr. port or gulf
140 Business abbreviation: pl.
142 And others: abbr.
144 — Beach, N.Y.
145 Except
146 Toper
149 A bone

Answers to Previous Puzzle



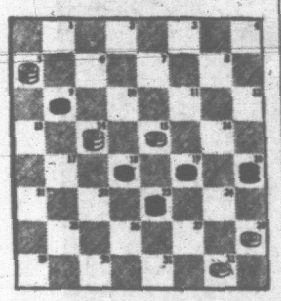
Draw a Picture, Then Look Up Subject



One day, as Beanie Bear ppicked some garden flowers, he saw something intereting fly through the air. He noticed that it never seemed to fly in a straight line. What was it that Beanie Bear saw?

To find out, simply draw a line from dot 1 to dot 2 to dot 3, and so on, until you have touched at all 23 numbered dots. When the missing figure's outline is completed, use colored pencils or crayons to add colors. Before applying hues, however, you may wish to consult a reference book for authentic coloring information. Once you've decided n which colors to use, apply them neatly.





IT'S YOUR TURN TO WIN

Today's checker test: White checkers to move and win in three moves—that's right, just three moves. Can you meet the challenge?

As you see, both sides start out even-Stephen. That is to say, with forces of equal strength. But White has a power play up his sleeve that leaves Black with his back to the wall. Long-time champ Millard Hopper gives his solution below, if you need it.

After you've mastered the winning strategy, coax someone into a test on your checkerboard.

Solution: White 14-23-16, Black 30-11-15, White 1-11-32.

SAME AS 2 AND 2, BUT DIFFERENT

A puzzlist has two numbers in mind. One is between seven and thirteen. The other is composed of units and tenths and is between one and three. Added or multiplied, these numbers produce the same answer. What two numbers are they?

Answer: The numbers in mind are 11 and 1.1.

IT'S IN THREE SHARES

Uncle Paul, visiting his three nephews in the East, distributed a certain number of silver dollars. To Peter he gave half the dollars plus one; George got half the remainder plus one; Henry received half the remainder plus one. How many silver dollars were there?

Answer: Fourteen silver dollars.

STAMP CORNER

By REG. NAIRNE

The Post Office was ready on April 1 for the change in the second-class mail rate, having available new envelopes and a coil in the 3c denomination.

Some collectors expected that the color would have been changed to green, for this is generally accepted the world over as the color for a stamp which is intended for use on circulars, etc. But the envelopes and coil are still printed in the dull purple shade in which this value first appeared in ordinary sheet form.

Plate blocks of the $1 Totem stamp with the "G" overprint are all sold out at Ottawa, and by this time, possibly, the single stamps as well.

When the overprinted issues were dropped from use at the end of the year, all the government offices across the country were instructed to send back to Ottawa all remainders on hand.

Returns have been coming in ever since, in fact one federal department here only shipped in their parcel the other day.

The writer does not know what disposition is made of these stamps. They may be destroyed, or, possibly, handed over to the Philatelic Section to bolster up their stock.

★ ★ ★

The last monthly notices of the Greater Victoria Philatelic Society were purposely mailed on April 1—the "day of issue" of the new 3c envelopes. This was an unexpected bonus for the members for which Lester Small, the editor, was responsible.

The Bulletin, by the way, reminds us that on the 23rd, 24th and 25th, the Tri-Club Exhibition will be held at the Douglas Room of the Hudsons Bay Co.

This annual event is sponsored by the two philatelic societies, and the Victoria Numismatic Society.

All stamp and coin collectors should be sure to attend the show, for many fine and rare items will be displayed.

The general public is invited as well, of course.

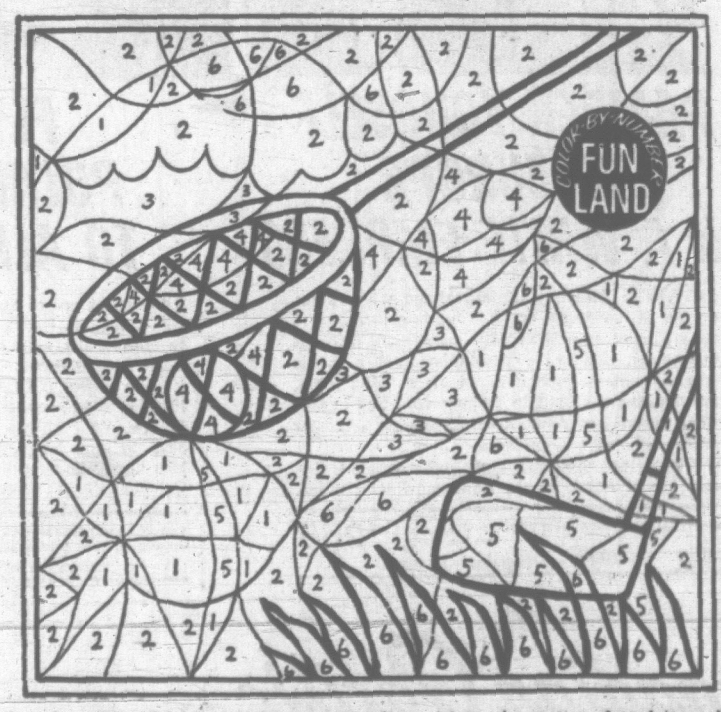
GEOGRAPHY JOGGER

To Swedes, Sweden is Sverige. Spanish spell the name of their country Espana. Other countries also have anglicized names that are considerably different from those known to their inhabitants. Ten such lands are listed below. Just for fun, see how many of these you can identify.

1. Norge. 2. Helvetia. 3. Misr. 4. Hellas. 5. Suomen Tasavalta. 6. Magyar Orzag. 7. Island (yes, just Island). 8. Maroc. 9. Shqiperia. 10. Romana.

Answers: 1. Norway. 2. Switzerland. 3. Egypt. 4. Greece. 5. Finland. 6. Hungary. 7. Iceland. 8. Morocco. 9. Albania. 10. Romania.

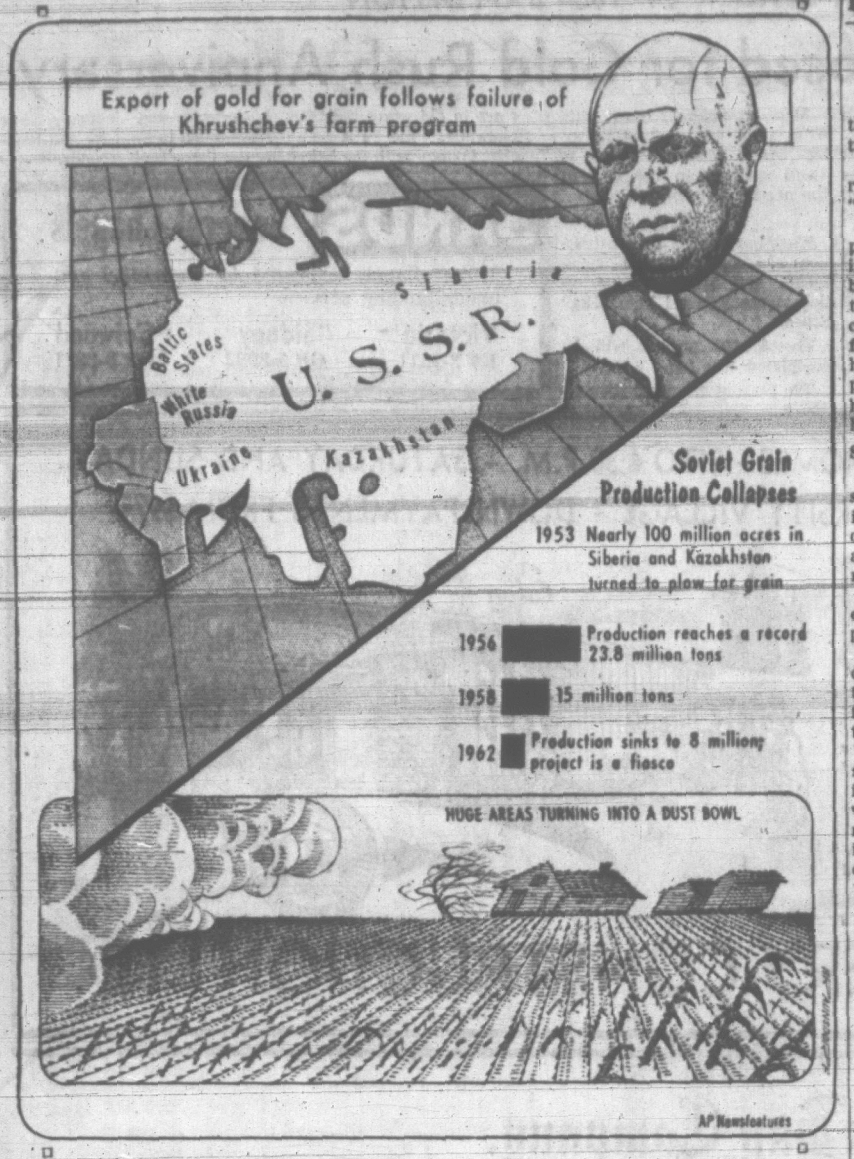
Something Fishy Going On?



What's going on in Color-by-Number Fun Land today? Let's study the diagram and see if we can come up with a clue. We see a tuft of grass, a golf club and a ball in a net. Okay, Watson, where do we go from here? Well, the items mentioned do conjure up a curious vision—a golf course, a veering ball, a tropical pool . . . and presto, chango! we find ourselves in a colorful new world. Not so fast—how do we enter this magic realm? Well, folks, it's simply a matter of applying colors according to the following number indicators: 1—Orange. 2—Blue. 3—Pink. 4—Yellow. 5—Brown. 6—Green. If more than one person wants to try, cover diagram with tissue or tracing paper for each one's turn.

DICK TRACY · PROF PHUMBLE · BUZ SAWYER · NANCY · MARK TRAIL · BEETLE BAILEY · MISS PEACH · JULIET JONES





DEBACLE BEGAN IN 1953

Soviet Farming Tottering Under Farm-Boy K's Lash

By RICHARD F. NEWCOMB
AP Newsfeatures Writer

In one of the great ironies of our time, Khrushchev the farm boy may go down in history as the man who ruined Soviet farming.

It wasn't only the great fiasco of the Virgin Lands. It was that in insisting on the Virgin Lands scheme, Khrushchev severely distorted farm production throughout the rest of the Soviet Union. Now his ignominy has been completed with the forced admission that Communist farmers must turn to capitalism. Not only to feed the Communists this year and more years to come, but capitalist methods must be copied if the Communist world is ever to feed itself.

The debacle began in 1953. Against the advice of experts, Khrushchev ordered a vast area of Siberia and Kazakhstan — nearly 100 million acres — turned to the plow. Khrushchev saw waving grain stretching over hundreds of miles of steppes, providing enough to feed the Soviet millions and make the U.S.S.R. a powerful world trader.

By 1956, production had soared to 23.8 million tons of grain. Then it began to fall. By 1958 it was down to 15 million tons, by 1962 it was only eight million. Then came a terrible winter and the great drought of 1963. Last month, Agriculture Minister Ivan Volochenko admitted what the world had long suspected. Huge areas of the Virgin Lands are turning into a dust bowl.

"Wind and water erosion is inflicting tremendous damage on agriculture," he told 6,000 farm leaders summoned to Moscow for the latest crisis meeting. More than 10 million acres are already affected in Siberia and Kazakhstan, and nearly 20 million acres will have to be "shallow-plowed" this year, to keep them from blowing away.

FIRED FOUR

In the last four years Khrushchev has fired four farm czars in Kazakhstan, but even that couldn't save the Virgin Lands scheme. Last month it was officially buried.

But that is only part of the story. While Khrushchev concentrated on the Virgin Lands, more than 8 million acres of land in the Ukraine was taken out of grain. This was land that produced four times as much grain per acre as the Virgin Lands ever did.

Now this area cannot even raise vegetables, or if it does they never get to market. Last fall at Volgograd (once Stalingrad), Khrushchev ridiculed local cabbages, said they were so small he could put them in his pocket. Not far away, citizens rioted. They could not buy tomatoes, eggplant or peppers in Odessa, though bumper crops were rotting in the fields outside the city.

In White Russia and the Baltic states, Khrushchev ordered the farmers to stop growing clover, alfalfa and timothy, and get busy on corn, peas, beans and sugar beets. An American expert, visiting the farmers around Leningrad, reported they had "all gone to pieces." Soviet farming was 100 years behind the United States, he said.

There was a cigarette shortage in Moscow last fall. Tobacco (imported) was lying in the ports while rail cars were transporting vegetables. But vegetables were rotting in the cars on the outskirts of Moscow, and 25,000 persons turned out on a holiday to rescue what they could.

The old custom of free bread in restaurants has been abolished, and it is now a crime to feed bread to animals. People were warned to save every possible kilogram of potatoes, vegetables and fruit.

The Soviet Union then entered a new business—exporting gold by the ton to pay for millions of tons of food. Something is wrong with the Soviet system of agriculture. Production is not growing fast enough to keep up with the population.

FIELD, FACTORY

The breakdown is complete, from the fields all the way back to the factories. The peasants shirk the state farms, because they make out better working their small private plots. Khrushchev alternately woos them and threatens them, promising a better life for more work, or punishment for less. In the last five years, production has steadily fallen.

As the grain rots in the field, the machinery to save it stands idle. It is either broken or there is no one to drive it. The factories made new machines instead of spare parts. But in Kazakhstan last fall they stopped the trains and begged the passengers to get out and help with the harvest. Recruiting parties went as far as the Crimea, a thousand miles away, looking for workers. Pravda said it was necessary to send in 100,000 machine operators. On one state farm, only 17 operators could be found for 77 combines. The rains came, and the grain rotted. Even grain already cut lay on the ground and spoiled; no trucks to move it. It was disaster, and the weather was only part of it.

NEW PANACEA

Khrushchev's latest panacea is fertilizer and pesticides. He proposed to spend $50 billion on this in the next seven years. The peasants still waste what little fertilizer they have.

The future looks grim. Plowing last fall for this spring's wheat was far behind schedule, and it was another bad winter for the young wheat in the ground.

Canada looks forward to feeding the Communist world for years to come. Mitchell Sharp, the trade minister, says the Communist bloc will be "permanent importers" of grain on a substantial scale.

Interest Costs Borne By Ottawa

OTTAWA (CP)—The federal government will shoulder a difference in interest costs involved in United States payment of $274,800,000 for the Columbia River project to British Columbia Oct. 1.

External Affairs Minister Martin, after giving that information to Colin Cameron (NDP—Nanaimo - Cowichan - the Islands) in a series of questions, agreed Friday to provide a report on just what this will cost. The details were not settled.

PAY FOR DAMS

But he insisted that this federal responsibility is a normal part of foreign exchange transactions.

Under the Columbia power and flood - control project, B.C. is paying expenses for three storage dams and collecting all the revenues. An agreement stipulates that the federal government will not bear any of the project cost.

The federal financial cost was questioned as the external affairs committee ended its first week of study of the project.

Mr. Cameron said he was not objecting because the Canadian government will bear part of the interest burden in accepting U.S. funds and then paying the money to B.C. But he wanted the procedure set out clearly.

Increased Profits

EDMONTON (CP) — Net profit of $1,055,475, equal to 66 cents a share, has been reported by Trans-Prairie Pipelines Ltd., for the year ended Dec. 31, 1963. The net profit in 1962 was $751,935, equal to 51 cents a common share.

Income from operations totalled $2,992,509 compared with $2,524,873 in 1962.

ATTACKED AT VANCOUVER MEETING

'Blind in Fear of CNIB'

VANCOUVER (CP) — Blind businessman Robert Birch said Thursday hundreds of blind persons live in fear of the Canadian National Institute for the Blind.

He was speaking at a public meeting of 600, attended mainly by blind people, to protest an amendment to the provincial blind act.

The amendment makes non-approved appeals for funds for the blind illegal, but its critics say it could also interfere with the freedom of blind individuals by allowing a three-man board to control their economic lives.

All appeals to help the blind must be approved by the board and blind people interpret this to mean they must get the board's approval before they can sell anything, including their homes.

About 100 persons stood up when Mr. Birch asked blind people in the audience to stand if what he said about fear of the CNIB was true.

Mr. Birch, who sells artificial flowers, said the act is discriminatory and could cost him his business.

The act was passed at the last session of the legislature at the request of the Canadian Counsel of the Blind, an organization affiliated with the CNIB.

Social Credit MLA Bert Price of Vancouver Burrard defended the act but drew only hoots and catcalls.

... HELLYER

Continued from Page 1

there would be some consolidation," he said.

But he thought this would require mature judgment by "professionals."

Mr. Hellyer, a 40-year-old ex-private, doesn't class himself in this category. He said his best advantage in his post is the fact that he has no preconceived notions about defence matters. The fact that he served in the ranks doesn't play "too important" a part in his approach to service reform, he said.

STILL RECRUIT

The minister said the three services will continue recruiting now and in the future despite the unification plans although there will be some reduction in the forces.

"The total intake may be altered but we'll keep taking people in," he said.

Mr. Hellyer said his visit today was to be taken up with two addresses to groups of officers and senior non-coms of the three services here.

"I want to share with them some of the background thinking (with respect to his defence white paper) so they'll know more of the considerations than it is possible to put in a formal document."

The meetings were to be out-of-bounds to press and public.

He was met at the naval air station by Rear Admiral W. M. Landymore and delegations of army and air force officers. The minister was to return to Vancouver today.

His only comment on non-military matters dealt with the separatist movement in Quebec.

"It is a problem of keeping the country together. But I am sure it can be resolved with patience and understanding," he said.

ONTARIO BORN

The defence minister, born near Waterford, Ont., on a small farm, studied aeuronautical engineering, was a home builder and served in the RCAF but was transferred to the artillery when the RCAF no longer needed pilot trainees. After the war he entered the ladies' wear business.

He was elected MP for Toronto Davenport in 1949 when he was 25 and earned a cabinet post at 33.

Married, with three children, his spare time interests include gardening and music.

PUBLICITY COSTS

Advertising and publicity costs in Sweden totalled $225,000,000 in 1961, or 1.9 per cent of the net national product.

Proposed Quebec Pension Aids Low-Income Groups

By VIC WILCZUR
United Press International

QUEBEC CITY (UPI)—Wage earners in the low-income groups stand to benefit more from Quebec's proposed pension plan than the Canada pension plan, Premier Jean Lesage said, as he outlined details Friday.

Unlike the federal plan, workers earning less than $1,000 a year in Quebec will not have to contribute to the pension scheme. It is estimated that seven per cent of Quebec's 5,400,000 citizens earn less than $1,000 a year.

While most of them are farmers, they all will be eligible to collect their universal old-age pension.

Contributions to the Quebec plan will be set at four per cent compared to two per cent for the federal plan (until 1979 when it will be higher). The Quebec plan will bring a higher remuneration than the federal one, namely 25 per cent instead of 20 per cent.

Under the Quebec plan the province's 1,800,000 salaried and self-employed workers will have to contribute to the pension fund while under the federal scheme, support will be optional for self-employed workers.

The target date for implementation of the plan is Jan. 1, 1966. The pension fund on that date is set at $125 million and actuarial figures set it at $8 billion by 1996.

Contributions will be based on salary after the first $1,000 up to a limit of $6,000, and will stop there.

There is no deduction under the federal plan. Everyone must pay up to a maximum salary of $4,500.

The four per cent contribution rate will be shared by employees and employer.

Thus a worker earning $6,000 a year—with $1,000 deducted—will mean a contribution of $200 a year. Even if a worker earns $50,000 a year, the four per cent contribution rate will only be taken from the maximum $6,000 figure.

Under the Quebec plan, employees who continue working after the age of 65 won't have to contribute after that age limit while they will have to keep doing so under the federal scheme.

5 Years for Assassin

TOKYO (UPI) — The Fukushima district court sentenced Takeo Ishimoto to five years in prison Friday for attempting to assassinate Prime Minister Hayato Ikeda last Nov. 5.

Thomson and Irving
FUNERAL DIRECTORS
1625 Quadra Street Phone EV 4-2612

OLDS-down-to-earth action
styled to make your spirits soar!

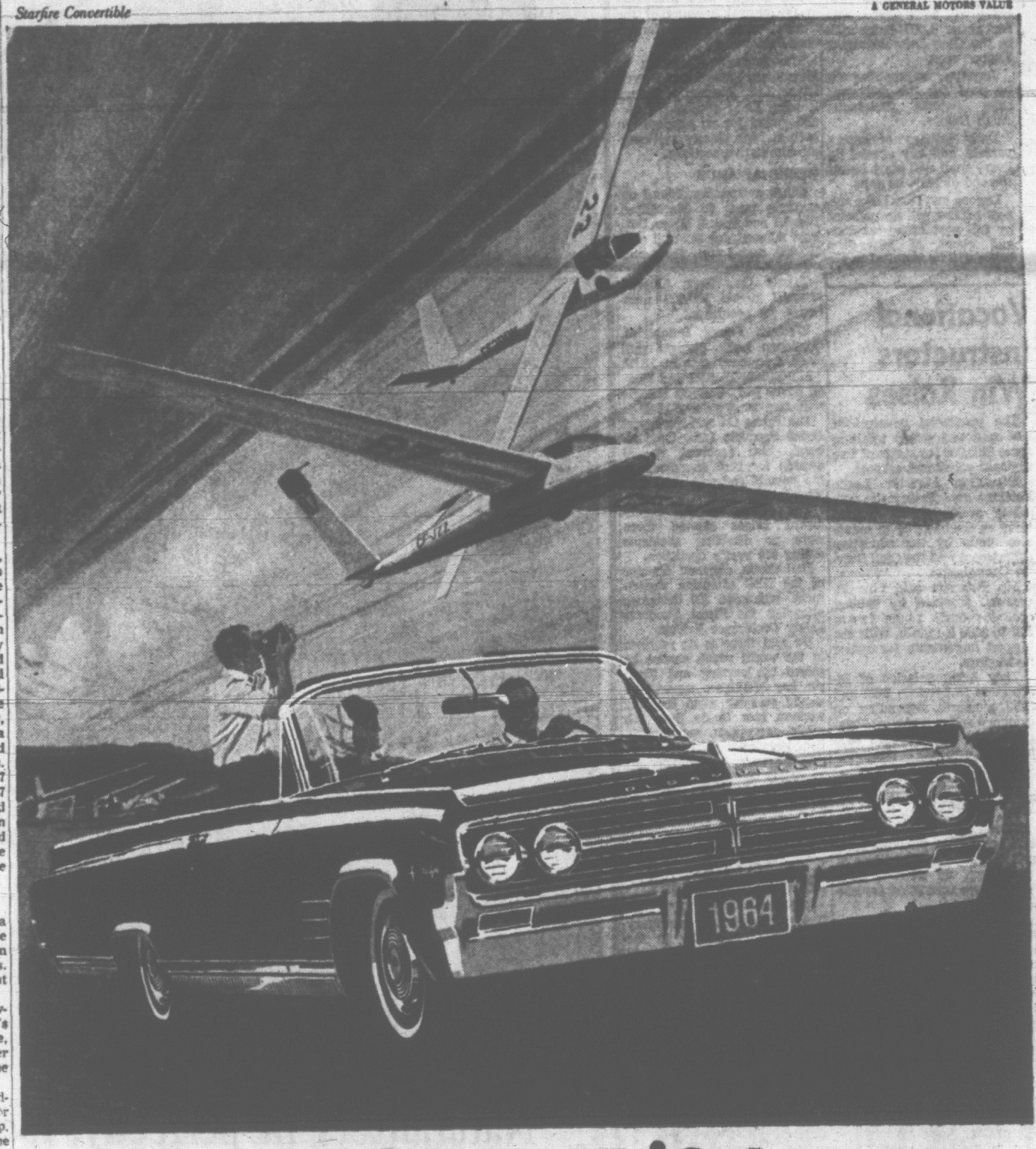
Take off! Cut loose! Olds is one car you just can't be blasé about. Every time you slip behind the wheel and turn the key, you'll get a lift you thought no car would ever give. The gratifying pleasure of sheer beauty and superb comfort. The heart-pounding excitement of Rocket power. The satisfying confidence of sure response.

That's the Oldsmobile feeling, and it sticks with you; mile after mile, year after year, regardless of which Oldsmobile model you choose: a low-priced Jetstar 88, a popular Dynamic 88, a spirited Super 88, a sporty Starfire or an elegant Ninety-Eight.

You ready to take off and cut loose from the ordinary? Ready for new challenges, new experiences, new fun? Then get down to your Oldsmobile dealer and get yourself into an Olds. That's where the action is!

Starfire Convertible

A GENERAL MOTORS VALUE



OLDSMOBILE '64 WHERE THE ACTION IS!
VISIT YOUR LOCAL QUALITY OLDSMOBILE DEALER
Be sure to watch Bonanza each Sunday on the CBC-TV network. Check your local listing for channel and time.
O-564-S
MORRISON CHEVROLET-OLDSMOBILE LTD.
YATES STREET AT QUADRA
EV 3-1106
STOP GET THE BEST OF EVERYTHING STOP
AT YOUR OLDSMOBILE DEALER'S COMPLETE AUTO CENTRE

ISLAND DIGEST

NANAIMO DRIVE

100 Helping Fund Canvass

Nearly 100 canvassers set out from Nanaimo city hall today to cover school district 68 in aid of Alberni and West Coast Disaster Fund.

At the same time, Mayor Pete Maffeo announced a council contribution of $2,500 to start the local fund.

And meanwhile in Victoria, Ald. Robert Baird, chairman of the local fund campaign committee, said $25,000 is sought from residents through voluntary contributions matching the $25,000 voted by council.

He said it may be hard to determine how much Victoria residents send in aid because no record is being kept of donations made through the chartered banks.

DISPLACED PERSONS

Mayor Maffeo, co-ordinator of the Association of Vancouver Island Municipalities campaign for disaster relief, said the biggest problem in the Albernis now is keeping roofs over the heads of displaced persons.

The community has shown its "stout hearts" in living under crowded conditions, he said.

He turned over to 90 school girls and boys — Order of De Molay and Job's Daughters — the task of fund-collecting in the school district.

$250,000 TARGET

Island municipalities are aiming at $250,000 for disaster relief.

Qualicum Beach council voted $750 and Qualicum school district 69 will try to raise another $4,000.

The Indian fishing village of Hot Springs Cove, almost wiped off the beach by tidal waves, requests volunteer carpenters and laborers to aid in rehabilitation of the community.

Central Junior Secondary School has collected $63 of a $100 goal; Seventh Day Adventists have given $400, and other local groups are rallying behind the fund.

Victoria Plant Safety Winner

The plywood division of B.C. Forest Products, Ltd., in Victoria has won a five-year cumulative safety award presented by the Forests Products Safety Conference, now in session at the Empress Hotel.

The plywood division showed only 2.70 accidents per million man-hours in its operations here. B.C. Forest Products' Cowichan veneer division won the 1963 safety award for veneer plants with no accidents.

The awards were presented at the annual banquet of the Forest Products Safety Conference Friday night.

The Burnaby operation of Macmillan, Bloedel and Powell River Ltd. (formerly Sidney Roofing Ltd.) received a special award for no accidents in both division classes and overall cumulative sections.

OTHER AWARDS

Other awards for Island operations went to MacMillan, Bloedel and Powell River Ltd., Port Alberni, for sawmill over 750,000 man-hours, frequency rate of 1.20.

Tahsis Co., Port Alberni, sawmill under 250,000 man-hours, no accidents.

Western Forest Industries, Cowichan Lake, shingle mill class, frequency rate of 13.89.

MacMillan, Bloedel and Powell River Ltd., Somass shingle mill, frequency rate of 13.89.

The Tahsis Co. and Northwest Cedar Products Ltd., Port Alberni, also received special awards for zero frequency in the sawmill and pole yard divisions in 1963.

The report of the safety award judges showed there were no disabling accidents during the year's operation.

Bert Curtis, assistant director of the UBC extension department, addressed 300 delegates attending the Firest Products Safety Conference Friday.

He said there is no problem in the world which cannot be solved by learning and listed six key points supervisors should consider when teaching workers how to do their job safely—perception, communication, knowledge of results, getting response, transferring information and remembering.

Mr. Curtis complimented the forest products industry on their success in reducing job accidents but said it still had "a long way to go."

1,000 TO GET DOOR-TO-DOOR MAIL SERVICE

Regular mail delivery at home will start next month for about 1,000 households in the Glen Lake-Esquimalt Lagoon area.

Jeep-type mailmobiles will be used for the deliveries, says Victoria postmaster Allan Davies.

Daily delivery of letters, parcels, and any special delivery mail will start before the end of May, he says.

Lagoon and Glen Lake subpost offices will be replaced by full post office services, and about 15 letter-drop boxes will be installed in the area.

Vocational Instructors Win Raises

The provincial government has approved raises totalling some $200,000 for staffs of five regional vocational schools.

Education Minister Leslie Peterson said Friday the new salary scales were decided upon on the basis of an extensive study by the education department and the Civil Service Commission.

Mr. Peterson said the increases, provided by cabinet order-in-council, range from $40 to $100 a month, with the biggest increments for senior instructors.

They bring salaries of instructors to between $470 and $750 a month, depending on category and experience. Principals will earn between $800 and $900 a month — compared with the previous $730 to $850 —depending on the size of school.

Mr. Peterson said the increases "took into consideration salaries at public schools and the vocational institute in Vancouver, as well as four briefs from interested associations."

The new salary scales, retroactive to April 1, affect staffs at schools in Nanaimo, Burnaby, Prince George, Nelson and Kelowna. They cover all but clerical and janitorial employees.

'Credit Unions Must Dump Sacred Cows'

RED DEER (CP) — Basic fundamentals of the credit union movement must be re-examined and some "sacred cows" discarded if credit unions are to survive, A. R. Glen of Nanaimo, president of the National Association of Canadian Credit Unions, said Friday.

He told the Credit Union League of Alberta annual meeting that credit unions are facing fierce competition from other financial institutions which are providing many services that had been exclusive to credit unions.

Mr. Glen suggested credit unions place more emphasis on deposits and less on shares. Cheque handling services also should be stressed and more emphasis should be placed on long-term loans.

He said there was a need for an increase in personal services and more emphasis on mortgages.

He said costs of doing business show the need for streamlining services. It must mechanize, increase services or even amalgamate in order to survive.

Bible Rally Sunday

DUNCAN — Rev. J. A. R. Tingley, Vancouver, secretary of the B.C. auxiliary to the Canadian Bible Society, will speak at an inter-denominational rally in St. John's Hall, Jubilee Street, Sunday at 8:30 p.m.

SOOKE TEACHER WOULD HONOR LEADER OF 1864 EXPEDITION

Art Exhibition Proposed for Gold Rush Anniversary

By HUMPHREY DAVY

SOOKE — An art teacher here wants to organize an art exhibition to mark the 100th anniversary of the Robert Brown expedition which led to the discovery of gold on the Leach River, 15 miles north of Sooke.

Mrs. Bea Barnett said she will see if she can organize such a show for this summer.

It would feature paintings of Sooke and district, especially of the Sooke River, first explored by Brown's party in 1864, she said.

The discovery of gold on the Leach did much to boost the prosperity of Victoria.

An art teacher at Prince Albert, Saskatchewan for 20 years, Mrs. Barnett came to Sooke four years ago. She takes an active part in community affairs.

"There's a big interest in art in this district," she said. "Some of our artists are well known in Victoria. We usually hold an exhibition once a year."

Mrs. Barnett also teaches copper work, metal etching, fabric painting and other crafts.

Sooke may have to consider expanding its library facilities within the next two years due to a steady increase of readers, according to Mrs. Maude Adams, librarian.

Since the library was started in September 1963, the institution has loaned out about 1,500 books a month.

Membership now exceeds 500, she said.

"Each week we get new members," she said. "The way things are going, the present accommodations will be too small in two years."

The library is in one room, and is open 15 hours a week. It forms part of the Vancouver Island Regional Library.

Mrs. Adams said the district has a bookmobile service, but most residents seem to prefer the library.

Mrs. Adams said many children from their own school libraries which she described as "well equipped to take care of the needs of young people."

Work has started on construction of four additional classrooms and administrative offices at the Edward Milne High School.

The $78,000 project will be completed this fall.

The present administrative offices are in old army buildings.

Meanwhile, the Parent-Teacher Council with the help of businesses and industry, has done much to improve and landscape the school grounds.

SANDS Funeral Chapels
Three chapels dedicated to thoughtful and understanding service.
Victoria EV 3-7511 | Sidney GR 5-2932 | Colwood GR 8-3821

2 DISPLAY HOMES - 2 TO 4:30 P.M. - SATURDAY AND SUNDAY
UNIVERSITY VILLAGE - DOWN PAYMENTS FROM $975

Better homes, featuring Louvred Doors, Vanity, Hoods and Fan, Dishwasher, Tiled Bathtubs, Glass-Lined Hot Water Tanks, Parquet Flooring, Fencing, Landscaping Assistance, Country Club, 2 Pools, 2½ Acre Park, Fully Serviced Larger Lots. Owner Participation if desired, Near schools, Bus and Shops. Victoria's First Completely Planned Community.



VICKERY CONSTRUCTION LTD.

Hudson's Bay Company.
INCORPORATED 2ND MAY 1670.
Daily hours 9 a.m. to 5:30 p.m. Shop Thursday, Friday 9 'til 9 Dial 385-1311



Naturalizers fit perfectly, look smooth! Try them . . . your feet will love 'em!

Fit important to you? Here's perfection of fit you've dreamed of! The supplest of soft leather uppers combined with just the right type of sole! Result? The maximum in comfort plus the graceful simplicity of design you've been looking for! Attention Nurses! Both Duty shoe styles have the amazing "wondersole," the inner sole for super comfort! Try them! Women everywhere on the go can wear latest fashion Naturalizers and really walk on clouds!

Good size range offered—if we don't have yours we'll get it for you if it's obtainable.

A. Dallas — Low slung pump in beige, white, black patent. Pair 15.95

B. Midtown — Medium stacked heel in white or beige. Pair 15.95

C. Tulsa—Low stacked heels; slip-on style in beige or tan. 14.95

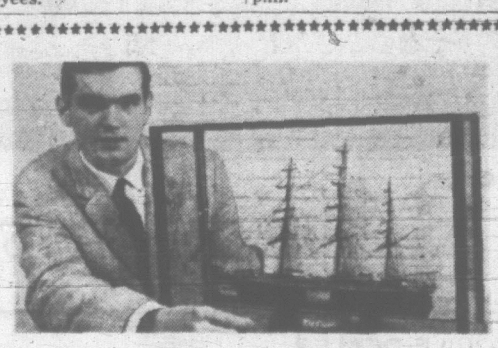
D. Hiker—Low stacked heel, tie closing. Tan. 14.95

E. Rx Wondersole—Flat heel duty shoes. 14.95

F. Aide—Cuban heel duty shoes. 15.95

The BAY, women's shoes, 2nd

USE YOUR PBA



See the Display of Winners in the Model Tea Clipper Contest!

Enjoy these fascinating exhibits! Twenty finalists from this Canada-wide competition will be on display in the women's shoe department, 2nd floor. Grand prize-winning model entered by Stephen Crane, 798 Fairview Rd., and 4th place winner by R. Jupp, can be seen in this exciting display—from April 9 - April 21.

Hudson's Bay Company

SOOKE YOUTH TO WAIT UNTIL HE'S 21

ANSWERS 'VAGUE' ON ANTI-JEWISH ACTIVITY

Small Cog in Hate Pamphlet Wheel 'Giving Up for Now'

By HAY SINCLAIR

A Sooke high school boy named by the Canadian Jewish Congress as a distributor of hate literature has told the Times he gave it up three months ago.

The Congress named 15 Canadians in the continent-wide movement, linked through the mails by outpourings of rabid anti-Semitic pamphlets.

When I met the ex-leader of a Sooke group, he said:

"I was just a small cog in the wheel.

"I've given it up for now. I'll wait until I'm 21 and take it from there."

A 17-year-old, he's fair, handsome and not unpopular with his fellow students at Belmont High School.

He is shy, doesn't have a girl friend, and with better-than-average marks, has never failed a grade.

Six months ago he was approached in the downtown area and was asked, during a conversation, whether he was "against communism."

He said: "I was given an address, and sent a magazine.

"Then I got a letter saying that if I was interested in anti-communism I should form a group."

This was in mid-November.

He interested "a few guys"; then came the "bad press," in Toronto.

"I was told not to do anything that would get any bad publicity . . . it was doing us more harm than good."

The pamphlets he was to distribute came first from the U.S., then from Ontario and Quebec. At first it was all anti-communist.

"The Jewish part was different," he said. "They contacted me. They must have got my address. I don't know what the connection is.

"The strictly anti-communist stuff was more John Birch kind of literature."

A mysterious Colonel Fry, he said, appears to be one of the head people behind the anti-Jewish activity.

"The last I heard, he was in Vancouver trying to meet group leaders."

Mail addressed to the juvenile group leader was usually personal, not form letters.

What about contact with his "superiors?"

"I have asked them outright questions," he said.

"They're always very vague. I've never had an answer."

The link-up then is almost entirely through the mail. The juvenile knows of "several" Victoria groups, of which he says the 'Victoria Patriots' is the biggest.

The Times recently called on this group to come forward after a brief correspondence with it. There was no word.

The young Sooke leader used to meet members of other groups in private homes, he said.

What is the aim of the subversion?

"A national political party, when there's enough support from members."

The main platform is anti-communism, because "it's the one that gets most support so naturally they push it most."

In economics, he said, "They support Social Credit policy."

The party, he said, is against integration of Negroes, and the "power seeking" of Jews. If ever in power in the country, the party would investigate all Jews to determine which had "made their money by devious means."

He had tried some concentrated campaigning at school.

"When it came to acting on it, very few would act," he said. "Some were interested—you could see it."

The campaigning led to discovery when a student handed a pamphlet to a master.

The group was disciplined and disbanded.

"I wrote and said I couldn't lead a group any more. I wanted to stay at school. They said they respected my wish to be educated."

The pamphlets and the personal letters have stopped.

The Belmont High School group is defunct.

Local News
Women's Pages
Classified

Victoria Daily Times

Second Section
Pages 21-38

VICTORIA, B.C., SATURDAY, APRIL 11, 1964—PAGE 21



Arthur Mayse

Remember a movie hit of a couple of years ago called **'Auntie Mame'?** Well, we enjoyed it too, but while I watched its enchantingly disorganized lead character flit from one confusion to the next, a small memory came tapping.

Auntie Mamie reminded me of someone.

I failed to solve the puzzle, though, and forgot about it until one day this week when Win and I waited at Pat Bay as a Viscount from Seattle unloaded.

The passengers, young and old, male and female, alighted without fuss or disorder from their winged ark.

"They aren't on board," Win said. "I can't understand it!"

At this moment, a minor explosion seemed to occur within the Viscount. A tall and lovely lady materialized in the doorway. Bumped from behind by another of the same, she stumbled forward onto the landing stage with smart hat slightly awry. After a delay, later explained as due to a lost shoe, a third handsome matron joined them.

They descended to Canadian blacktop, where they ignored the customs and immigration gate. With waves, smiles and a dulcet "Hoo-hoo!" they veered toward us, a trio of undeclared entrants.

At this point—while a stewardess hurried to head Win's three California sisters off and we flapped them toward the immigration portal—the answer which had escaped me in that movie arrived.

Here, in three separate charming but perpetually disorganized packages, was the very prototype of Auntie Mame!

★ ★ ★

We waited nervously for her—them, I mean—to run the customs gauntlet.

"Seeing them," I said, "reminds me of the time we were driving somewhere and you smelled smoke."

"Yes," Win said, trying to peer around the men in blue, "and we stopped and the girls got out and started shaking their fur jackets. Only it was your hat."

"Which one parked the cigarette in it?" I asked.

"Mildred. Or maybe it was Hazel . . . Oh, here comes Gladys!"

I reached for a suitcase, pecked a cheek, then got out of the way while sister welcomed sister.

A blonde voice spoke from slightly below my ear: "Pardon me, but I believe that's my suitcase."

"Sorry," I said, "it belongs to this lady. She just cleared it through customs."

"It's still my case, the blonde insisted. "Look. The check stub matches!"

By this time we were sharing the handle in a polite tug-of-war.

Our audience included three nuns and a small boy going "zooom" with a toy aircraft, also a guy seven feet tall and an axe-handle across the shoulders, who was scowling at me.

Win, back turned, was greeting sister number two. Number one was now in discussion with an airline official who kept passing his hand through his hair in a distracted manner.

The man mountain was edging in and the small boy had twice banged me with the plane, which had a sharp point, when sister number three escaped a bemused inspector.

She said, blue-rinsed and California swish, "But that's not Gladys' suitcase!"

Gladys returned. "Why," she told me, "you've got the wrong case. That's mine, with the customs people." And to the blonde, "The strangest thing . . . I was able to lock your case with my key. I did have to strain a little."

"Well I hope your's unlocks it," said the victim plaintively as they stepped into the excisemen's den for another go-round, "because I lost my key a year ago."

That was several days past. Some other little contretemps have occurred since then, but I'm out of space, and still pretty shaky.

As I write this, Auntie Mame in her three components is airborne again, winging happily toward California.

There, through a slight telephonic shemozzle three eager husbands are preparing to meet the wrong flight.



Millin's dilemma: give up, or call it a hole in one?

Reporter Tries Short (Car) Cut But Still Ousted From Roadeo

By LESLIE MILLIN

Crime nearly pays.

I cheated on the Jaycees Teen-age Safe Driving Roadeo and almost got away with it.

Not that it did much good.

Eighteen legitimate teen-age safe drivers stood by shaking their heads as I cheated my way through the car-handling course to an 83 per cent score and a disqualification.

Run on the wet parking lot of the Esquimalt Sports Centre this morning, the roadeo puts a lot of emphasis on smooth driving, precise handling and courtesy.

It's designed for large family sedans, without power brakes or steering.

Included are a serpentine course, a parallel parking test, a smooth stopping test, and a fiendish little exam testing a driver's ability to put a wheel just where he wants it.

Around this circuit — intended for 17-foot cars with 110-inch wheelbases and 40-foot running circles — went the press car, which is 12 feet long, has a 90-inch wheelbase and a 24-foot turning circle.

And it was a struggle, even with that much illegal advantage.

No officials were killed, but my driving confidence was seriously wounded.

On a parallel parking test, the closest my car got to the curb was seven inches.

ON SHORT SIDE

On the stopping-smoothly-at-a-line test, my car was eight inches short.

Going forward through the serpentine was no problem—but in reverse the car got confused and went out the wrong exit.

And—curiously enough—the car's wheels seemed to know where to go forward, but on backing up they knocked over a whole line of little markers.

It was all the car's fault, of course.

The driver lost points only for disobeying tthe rules at almost every turn.

Well, when the whole sordid mess was over the judge added up the score sheet and awarded a mark of 83 per cent.

The 18 other drivers tried not to snicker too hard.

And just as I was thinking ahead—to the provincial finals in Burnaby in June, and the nationals in Toronto—they disqualified me.

I flunked the physical.

I'm not a teen-ager.



CHAIRMAN of National Parole Board George Street, will be the guest speaker at the annual meeting of Vancouver Island John Howard Society, April 20 at 8 p.m., in St. John Ambulance Auditorium. The meeting is open to the public.

BYLAW CHANGES URGED

Greater Victoria school board will hold a special meeting Monday to deal with modifications to its upcoming three-year building program outlined in referendum No. 6.

The bylaw, after weeks of fine-tooth consideration by the education department, was returned to school board officials Friday.

School trustees agreed not to comment on the bylaw until the board as a whole had had an opportunity to review the suggested amendments.

The total amount was also withheld until the borrowing bylaw is put into its final form.

Delays, partly occasioned by the volume of similar bylaws from other districts being processed by the education department, will mean a much later ratepayer vote.

Earliest date for voting on the referendum in the Greater Victoria municipalities could hardly be before mid-May.

Referendum No. 5, now nearly expired, was for about $5,000,000. Only two major projects under that authority remain to be done.

They will still leave a shortage of classroom facilities in this area next fall.

Uvic Board Ready To Battle Ottawa On Ocean Institute

By AB KENT

University of Victoria development board will take "strong action" to try to hold the federal government to its original plans for an oceanographic institute on Gordon Head campus.

The promise came today from chairman Harold B. Elworthy, a member of Uvic board of governors, when confronted with a student council statement expressing shock that the government had reversed its intentions of last fall.

The Alma Mater Society asked the board of governors to take "strong action on the matter." It assured the board that student leaders would support it in "whatever action is taken to assure that the oceanography institute is built on the University of Victoria campus."

'GET TO BOTTOM'

The $2,000,000 research installation was to rise on the new campus as an adjunct to other university development and co-operate in teaching and research in its laboratories and the university library.

Mr. Elworthy said officials would try to "get to the bottom and find out why the change."

The federal government already owns property adjoining the campus and a tentative quarter of the university property had been earmarked for research development.

Notice of the change in federal plans was given Thursday by Mines Minister William Benidickson, who said two other Victoria waterfront locations for the institute were being considered.

INCONVENIENT

He explained it would be inconvenient for the centre to rise on the campus when a research vessel, also due for construction, would be moored at some distance from Gordon Head.

Board of governors chairman Judge J. B. Clearihue, Uvic chancellor, said, "We can only make representations to the federal government, we can't tell them what to do."

He said he was concerned by the new situation and pledged his board's support to any other representations that may be made on behalf of students.

The AMS statement said students disagree with Mr. Benidickson's explanation, pointing out the contribution that Uvic could make would outweigh any inconvenience.

"The loss of the institute is a serious blow to the growth and development of the university. The students feel most strongly that having the institute on the university campus would be of mutual benefit to the university and the institute," the student statement said.

Mr. Benidickson and Victoria MP David Groos are both asked for a further explanation.



HAROLD ELWORTHY
. . . "find out why"

$375,000 IN CONTRACTS

Big Loss Feared On Water Piping

A prolonged strike in the "big three" shipyards could bring Victoria Machinery Depot losses of $375,000 on water piping alone.

The monthly meeting of Greater Vancouver Water District was told Friday night that laying of pipes for an increased water supply to the Pitt River-Pitt Meadows-Maple Ridge areas is being delayed by the nine-week strike.

The GVWD has a $100,000 contract with VMD for the pipes, 1,000 feet of which are supposed to be delivered by June.

VMD president Harold Husband said today the yard has the steel for the pipes, and could deliver the 1,000 feet within two weeks of returning to work.

MAY LOSE CONTRACT

However, he said, there is the danger that the contract may be taken away if the strike continues.

"One contract has been cancelled already—by Edmonton," he said.

They had a $95,000 contract with VMD for pipes.

"We were low bidders on contracts in Calgary, for $90,000 worth of pipes, and Burnaby, for $90,000 worth," Mr. Husband said.

"We didn't get them because of the strike."

He said: "These contracts represent a very serious loss to the city, and in money gone out of the city."

Representatives of the 22 striking unions are scheduled to meet in Victoria Tuesday at 10 a.m. to discuss a top-secret proposal by Deputy Labor Minister William Sands.

MONDAY MEETING

Victoria Gyro Club: Noon, Empress Hotel; classification talks.

Victoria Beaver Toastmasters: 5:45 p.m., Holyrood House, ninth anniversary meeting.

Douglas Rotary Club: 6 p.m., Tally Ho; film, "Bethlehem Copper."

Victoria Numismatic Society: 8 p.m., Victoria Art Gallery; slides of Canada's large five-cent coins.

TOPICS of the DAY

Thieves who broke a hole through the wall from the men's washroom stole $80 overnight Friday from Cross Road Service Station, Shelbourne and Cedar Hill Cross Road.

★ ★ ★

The second annual banquet of the Victoria Branch of the Lord Selkirk Association will be held on Thursday at 6 p.m. in the Dominion Hotel Terra Cotta Room.

For further information, call J. G. Bompas, at EV 4-2252.

Six months of late evening light starts two weeks from Sunday as B.C. goes on daylight saving time.

Residents will lose an hour when clocks are put ahead at midnight April 25, regain it when time is readjusted Oct. 25.

★ ★ ★

Victoria Motor Sports Club will meet Thursday at 8 p.m. in the Club Soho, Shelbourne Plaza.

Members of the Silver Threads and all pensioner organizations have been invited to attend the dress rehearsal of the Victoria Theatre Guild production, "Rashomon Gate," to be staged Wednesday at Langham Court Theatre. Doors open at 7:30 p.m.

★ ★ ★

Wesley Steelberg, an associate of Dr. Oswald Smith and Jack McAllister of the World Literature Crusade, will speak at the Apostolic Church, Blanshard and Queens, Sunday at 11 a.m.

★ ★ ★

Minister of industrial development, trade and commerce, Ralph Loffmark, will speak at the annual meeting of Victoria and Vancouver Island branch of the Canadian Manufacturers' Association, April 27 at 6 p.m., in the Union Club, Gordon Street.

★ ★ ★

Speaker in Victoria's Free Methodist Church Sunday at 7 p.m. will be Rev. Elmore Clyde.

For the past six years Mr. and Mrs. Clyde have been missionaries in the Republic of South Africa under the general missionary board of the Free Methodist Church.



Ask The Times

Q. What title did Roy Thomson take? What title did Sir Alexander Douglas-Home relinquish?

A. Roy Thomson became the Baron of Fleet and Sir Alexander Douglas-Home shed four titles: Earl of Home, Baron Dunglass, Baron Home and Baron Douglas.

Q. How should I address the representative of Pakistan in Canada? H.P.

A. There is no representative of Pakistan in Canada, but the address of the Canadian high commissioner to that country is C. C. Eberts, Metropole Hotel, Victoria Road, Karachi.

BLANSHARD-ROSE IMPROVEMENTS SLATED

New Artery Challenges Douglas St.

By JOHN MIKA

Appearance of Arenaway is changing and more is to come later this year that will transform the Blanshard - Rose Street route into a major artery rivalling Douglas Street.

Workmen Friday were clearing away debris from a demolished house on the northwest side — kitty-corner from the arena — while trucks and graders spread fill on top of the high rocky area north of the arena.

The fill is for development of a 180-car parking lot surrounding the arena building which will be in use at next month's Jaycee fair.

But city action in purchasing and tearing down the house—part of a block-long bottleneck in Blanshard Street—is even more significant because it signals the start of the last lap in making Blanshard a major traffic route.

Negotiations will begin soon for acquisition of a narrow strip along Blanshard, between the arena and the one-way terminal at Queens.

Plans call for tearing out the Arenaway centre strip and widening Blanshard at that point to handle six lanes of traffic.

At the other end, a curving extension of Blanshard will be pushed through north of Hillside to merge with Rose Street immediately south of S. J. Willis Junior High School. Rose Street will be widened at that point to take six lanes too.

This will enable the city to send three lanes of traffic northbound on Blanshard all the way from the Law Courts Building to the city limits at Tolmie, using the widened Rose Street at the north end.

Thre lanes of southbound traffic will go from Tolmie to the Law Courts using Rose-Blanshard.

The plan will leave an island of buildings splitting the north and southbound lanes, between Market and Queens, which will require one-way for this distance.

Cost of the plan, included in this year's budget, is expected to be upwards of $120,000 but a considerable portion will come from government funds.



DEMOLITION of old house at north end of Arenaway will provide space for Arena parking and signal start of final drive to make Blanshard major north-south traffic route with six lanes. (Times Photo).

Women

Women's Editor — Elizabeth Forbes



The marriage of Miss Vivi Mandrup Petersen, daughter of Mr. and Mrs. Volmer Mandrup Petersen, to Mr. Thomas Andew Wyatt, son of Mr. and Mrs. George A. Wyatt, is to take place on Monday, May 11, at 6 p.m., in Grace Lutheran Church with Rev. W. A. Williams officiating. (Mr. Wyatt's photo by Chapman Photography.)

Parties for Recent Bride

A series of parties honored Mrs. George Piercey, the former Lynne Geoghegan, prior to her recent marriage.

Gifts were in a decorated basket when Mrs. J. Comeau and her mother, Mrs. R. E. Bradshaw entertained at a surprise shower in their Old Esquimalt Road home. Corsages were presented to the bride and her mother, Mrs. E. Geoghegan.

Also invited were Mrs. A. Cameron, Mrs. E. De Costa, Miss V. Ross, Mrs. R. R. Bradshaw, Mrs. F. Mallory, Mrs. G. Bell, Mrs. F. Wood, Mrs. J. Wright, Mrs. B. Geoghegan, Mrs. H. Ross and Miss P. Taylor.

Bingo and refreshments rounded out the evening.

The bride's sister-in-law, Mrs. Bruce Geoghegan arranged gifts in a pink wishing well when she gave a shower in her Kamloops Avenue home. Yellow carnations and freesia were presented to the honor guest and a pink and white corsage to her mother.

A pink and green shower cake centred the refreshment table. Games were played.

Guests included Mrs. D. Dakers, Mrs. Martindale, Mrs. E. Martin, Mrs. R. Bradshaw, Mrs. Comeau, Mrs. G. Gandy, Miss B. Gandy, Mrs. W. Adye, Mrs. R. Lange, Mrs. F. Barron, Mrs. M. Wright, Mrs. K. Carr, Miss M. Carr and Miss S. Martin.

Following the wedding rehearsal, bride's parents entertained the bridal party in their home on Old Esquimalt Road.

Joining the hosts and the bridal couple were Mr. and Mrs. J. Comeau, Mr. and Mrs. T. West, Dal Wright and Wes Braham.

Dance Social

Old time and modern music will be played at a dance social, to be held in the Sons of Norway Hall, 1110 Hillside Avenue, tonight. Affair is open to members and friends.

Veterans Need Pocket Books

A plea for western and mystery pocket books was made when the Women's Auxiliary to the Veterans' Hospital met with Mrs. H. F. Jarvis presiding. Books are needed for the hospital's library.

It was reported that 600 books, including paperbacks, had been distributed during the past month.

Mrs. H. Finbow announced $114.15 spent on patients' comforts that included greeting cards, cigarettes and seven birthday presents.

Other reports showed that 260 patients had been visited during the past month. It was decided to hold two birthday parties on April 25, one in the pavilion and one in medical 1 ward. Entertainment will feature young talent.

It was also announced that members will attend a service in the veterans' chapel on Sunday, May 10.

Mrs. E. L. Bedford was welcomed as a new member.

THE GALLERY
Oak Bay Beach Hotel

Mrs. MacDonald announces the addition of a number of impressive new paintings by contemporary French artists. Included in The Collection are several by Itaya, rising young Japanese artist, working in Paris under the famous Foujita. You will find a visit to The Gallery a most rewarding experience.

Hours: 11 a.m. to 3 p.m., and by appointment.

IT'S ballantyne's FOR FLOWERS

THIS WEEK'S SPECIAL

Arrangement including carnations, freesias, marguerites, in glass ivy bowl. $3.50

Telephone Your Order for Prompt Service!
TELEX — F.T.D.A.
900 DOUGLAS STREET Phone EV 4-0555

Christie Point Apartments
ON BEAUTIFUL PORTAGE INLET



The Arrowsmith
A TRULY LOVELY SUITE



CHRISTIE POINT FEATURES

Kitchens include electric stove, automatic washer and dryer, refrigerator and double stainless steel sink.
Ample cupboard, drawer and closet space.
Your choice of color in drapes from the Hudson's Bay Company.
Hardwood floors throughout; carpeted stairs.
Built-in TV outlet.
Individual heat control for each suite; heat is included with the rent.
Three bedrooms upstairs; master bedroom twin size.
Two bathrooms; main bathroom upstairs.
Four pieces with vanity and shower; two-piece powder room downstairs.
Spacious, airy, bright layouts.
Scenic views from every room.
Two large storage units in each suite.
Fenced-in play areas for children.
Heated swimming pool. Boat dock.
All streets paved and well lighted.
No through traffic.
Off-street parking for tenants and guests.
Grounds fully landscaped and maintained.
Maintenance crews always on duty.
City bus service at your door.

This luxury, 3-bedroom suite enjoys the scenic setting, the magnificent view, the wooded grounds that have made Christie Point famous. It has every modern feature—range, refrigerator, washer and dryer, modern kitchen, spacious living-dining room and ample storage space.

$148 and $153 Monthly

There is a suite to suit your needs and budget at Christie Point. Visit them and see for yourself.

From $110 Monthly

★

FOLLOW

Highway 1-A (or Gorge Road to Admirals and turn left to Highway 1-A); turn right at signs.

RENTAL OFFICE ON SITE
Open from 10 a.m. to 9 p.m. Daily
CALL EV 5-0644

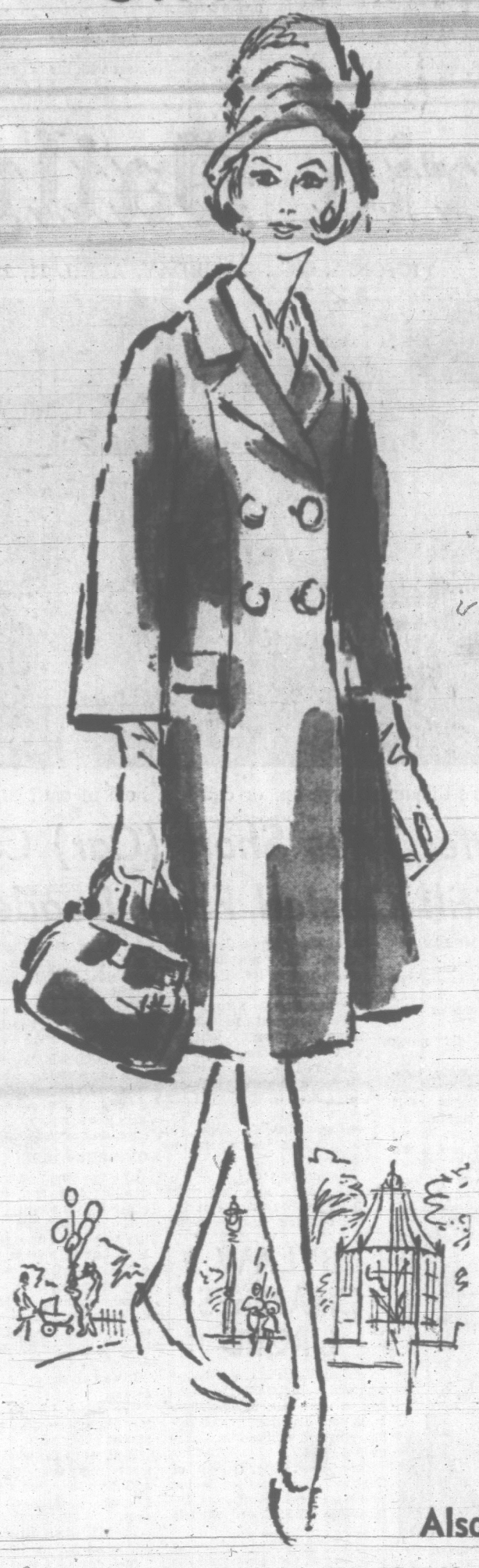
Another Development of Consolidated Building Corporation Ltd.

Montreal Trust Company

AT Gibson's STARTS MONDAY

"Through the Mirrored Arcade Where Fashionable Ladies Shop"

708 VIEW
Through to Douglas



THE big Promotion of SPRING COATS

Our selection at Gibson's is at its Fashion Best . . . all of spring colors in pastel blue, pink, gold, yellow and white . . . to name only a few.

Many styles exclusively chosen for the Season's Smartest Couturier look—budget priced.

$29.95 to $49.95

Also features---$59.95 to $115.00

SPECIALLY PRICED SUITS 1/3 OFF

Italian Imports - Pastel Domestics

Reg. $45.00 to $99.50

SALE PRICED.....$29.85 to $59.85

SALE OF SPORTSWEAR
Pastel Skirts - Quality Sweaters
Save Up to 1/3 Off

GIBSON'S LADIES' WEAR
708 VIEW, Thru to Douglas



Mr. and Mrs. William John Nesbitt were married in Metropolitan United Church in mid-February. Bride is the daughter of Mr. and Mrs. S. C. Rabey and the groom's parents are Mr. and Mrs. H. A. Nesbitt, all of Victoria. Dr. F. E. H. James officiated at the ceremony.



Miss Dianne Lorraine Wickens and Mr. Leslie William Sirokai were married in St. Paul's Church, Esquimalt, in late March. Their parents are Mr. and Mrs. David N. Wickens of Victoria and Mr. and Mrs. Bertalan Sirokai of Budapest. —(Norman Tovey photo.)



Capt. and Mrs. Victor K. Dailyde, who were married in Dartmouth, N.S., in February, are now making their home there. The bride, Sharon Lee, is a daughter of Lt. Cmdr. (R) and Mrs. Allan R. Heater of Dartmouth, and a granddaughter of Mr. and Mrs. Ronald Heater and Mr. and Mrs. Harry P. Collins, all of Victoria.



Mrs. Cyril Shaffer, the former Marjorie Diane Aaronson, was a February bride. Her parents are Mr. and Mrs. Gordon Aaronson, 1752 Armstrong Street, and the groom's parents are Mr. and Mrs. Leon Shaffer, 611 St. Charles Street. —(Chapman Photography.)



St. Alban's Church was setting for the wedding in mid-January of Miss Lois Bennett, daughter of Mr. and Mrs. C. J. Bennett of Victoria, and Jack H. Bath, son of Mr. and Mrs. C. E. Bath of Sidney, B.C. Rev. F. W. Hayes, pictured witnessing the marriage signatures, officiated at the ceremony. —(Robin Clarke.)



Mr. and Mrs. Hugh Daniel Wallingford Ney were married in Fairfield United Church on the last day of February. Their parents are Mr. and Mrs. William E. Scythes and Mr. and Mrs. R. O. Ney, all of Victoria. —(Chevrons Studio.)



Marriage vows were exchanged in mid-March by Irene Jean Eveleigh and Mr. Kenneth Alfred Cawdell. Rev. C. Scott officiated at the ceremony in St. Andrew's Presbyterian Church. —(Ryan Bros. photo.)



Marriage of Heather Anne, elder daughter of Mrs. A. Kirk, Brentwood, B.C., and Mr. Rodney Winston, elder son of Mr. and Mrs. M. W. Gustus, 2531 Asquith Street, Victoria, took place in early March.

SHOPPING GUIDE

Local Shop Specializes In Old-Fashioned Jewels

By PENNY SAVER

During the period from 1837 to 1914, commonly known as the Victorian era, England was a very prosperous country. Many of the wealthy families invested their money in priceless jewelry. When their members passed on, estates were often sold and the money divided among descendants.

Some of these descendants came to Canada to retire—which has made it possible for this local shop owner to develop a prosperous business dealing in the buying and selling of pieces of jewelry from old estates.

"When we buy jewelry from these old estates," he says, "we never reset it. You cannot make a new piece of jewelry from an old stone. If you reset it it is neither old or new."

Rings are one of the most popular items sold in this shop. They come in a variety of sizes and shapes and include such genuine stones as agates, rubies, emeralds and sapphires. Prices range upwards from $7.50.

These range from large oval-shaped gold and blue sapphire dinner rings to small heart-shaped opals. Many come in the old style cluster design with a ruby in the centre surrounded by small diamond chips.

Old fashioned tie pins and charms are also available here. Stick pins are made of gold and many have either an emerald or diamond in the designed end. Price of the pins ranges from $3 and charms are priced from 50 cents up.

Interested in jewelry from yesteryears? Then let Penny lead you to shop she was in today. Give her a call at 382-3131.

CLUB CALENDAR

Ladies Auxiliary, No. 172, Esquimalt Legion, Monday at 8 p.m., Legion Hall, 622 Admirals Road.

Colfax Rebekah Lodge No. 1, Tuesday at 7:30 p.m., IOOF Hall, Douglas Street.

Election of officers, Past Mistress Club, Tuesday at 8 p.m., Orange Hall, Courtney St.

Ladies Auxiliary, Britannia Branch No. 7, Royal Canadian Legion, Tuesday at 7:45 p.m., auditorium, 1616 Blanshard St.

Doing The Town

with DOROTHY FRASER

Colorful fabrics to brighten your home . . .

Next Thursday's the day you should make a point of visiting Standard Furniture . . . or if not Thursday, then Friday or Saturday . . . because on these three days Standard are holding their springtime Chintz Carnival . . . The entire drapery department on the second floor is being given over to the display of an exciting collection of fabrics . . . everything from gay cotton prints for kitchen curtains . . . to those beautiful Sanderson fabrics in co-ordinated prints and plain colors . . . and imported prints from Germany, Switzerland and the U.S. . . . for handsome draperies and slip covers and upholstery . . . We had a preview of some of these materials the other day, and can assure you that this will be a particularly good showing of bright, colorful fabrics of unusual design . . . Some especially interesting designs from Switzerland and Germany . . . exemplifying the Mediterranean look . . . rich colorings in artful combination . . . If you're getting tired of florals, but like the advantages of chintz . . . these will delight you . . . There's sailcloth, dust-proof sateen, union cloth and many other weights and textures . . . all in lovely colors and designs . . . and all very specially priced during the 3-day Chintz Carnival at . . . **Standard Furniture, 737 Yates St., EV 2-5111.**

Most photographed garment in the Paris collections—by Courreges: A white lace trouser costume for evenings at home. Low slung slim pants . . . jacket covered in front, parted flirtatiously over a bare back. For the dashing type with the figure to carry it off.

Authentic patterns of great charm . . .

If the sight of all the magnificent Crown Derby and other costly things in Sydney Reynolds' windows has led you to believe that here is a shop devoted exclusively to luxury items . . . we're more than happy to disillusion you . . . We hasten to add, however, that you'll find nothing ordinary here . . . Everything, regardless of price, is either beautiful, interesting or exclusive . . . oftentimes all three . . . Take the matter of dinnerware, for example . . . We saw four delightful patterns this week . . . all inexpensive . . . open stock . . . which have stood the test of time and are much loved on both sides of the Atlantic . . . There's Blue Chelsea . . . sometimes called "Mulberry Sprigs" or "Grandmother's China" . . . perhaps you remember it from your childhood . . . it was a great favorite in English castles and cottages . . . Only $8 a place setting . . . Authentic "Willow Pattern" . . . a household word for almost two centuries . . . is $5.75 a place setting . . . "Blue Peony", an authentic pattern dating from the early 19th century, costs but $3 . . . And if you like le sport, "Tally-ho" at $3.55 a 5-piece setting will please you . . . Very good English hunting prints with a different scene on each dinner plate . . . All these patterns are exclusive to . . . **Sydney Reynolds, 801 Government St., EV 3-3931.**

A beige-y powder and foundation . . . pink-beige lipstick . . . produce the glowing look that complements the new white and pastel-colored spring clothes so well.

Time for that spring wardrobe! . . .

We stopped off to feast our eyes on the beautiful flowers in Beacon Hill Park this week before going to Miss Frith's . . . where we were greeted with a riot of color and freshness that rivalled what we had just left . . . Such lovely dresses and coats . . . suits and hats . . . in sunny colors that literally sing of springtime . . . And unlike the park's flowers, these may be picked . . . and worn and enjoyed! . . . Honestly, you'd have thought with all the activity that was going on around Miss Frith's before Easter there wouldn't be much left . . . but replenishments are arriving daily and every shipment seems better than the last! . . . There are dresses for every occasion . . . for partying . . . for playing . . . for living in around the clock . . . From luxury fabrics to soft wools and knits and crisp cottons . . . Suits you'll fall in love with the minute you lay eyes on them . . . And the hats! . . . well, if you know your millinery, you'll know they just don't come any smarter or prettier than at Miss Frith's . . . So if you've managed to resist acquiring a new spring wardrobe up till now . . . give yourself a springtime treat and visit . . . **Miss Frith Millinery & Fashions, 1617 Douglas St., EV 3-4912.**

The clothes of Mainbocher . . . that master designer . . . have an elusive, subtle quality which turns Woman into Lady.

Cassini scores again . . .

Nice scoop for Saba Bros. . . . they're the only shop in town to carry the new Oleg Cassini-designed girdles, pantie girdles and bras made by Peter Pan . . . and if you're an admirer of Mr. Cassini's subtle line in dresses and suits . . . you should just see what he can do when it comes to the all-important foundations! . . . Now we realize it's pretty hard to rhapsodize over a girdle when there's nobody in it . . . so we'll confine ourselves to telling you these are dainty and feminine . . . fashioned from that wonderful Ivera and stretchy lace . . . come in white, black and a delicious shade of cognac . . . You'll get the full impact when you try one on and see the lovely lines it gives you . . . the rounded derriere . . . the new subtle shape for this season's clothes . . . Artful construction does the trick . . . Long-legged pantie girdles are $17, girdles $15 . . . The uplift bras with deep plunge neckline will delight you too . . . the one called "Room at the Top" is a honey . . . an entirely new concept in bras . . . and almost too pretty to cover up! . . . These new foundations will do something for every woman . . . so let one of the trained corsetieres fit you at . . . **Saba Bros Limited, 1130 Douglas St., EV 4-0561.**

From Dior: An evening bolero encrusted with blossoms of magenta and green sequins on a latticework of silver and gold jewels. Worn over a slim absinthe green silk sheath.

Every wardrobe needs a knit . . .

We don't suppose there's a province in the whole of Canada that lends itself so perfectly to the year-round wearing of knits than this Beautiful British Columbia of ours . . . and when it comes to really beautiful knits, Wilson's have some superb examples . . . Newest . . . fresh off the boat from Italy . . . are pure silk 2-piece dresses with a sort of diagonal strike knitted in . . . Slim skirt, a wide-ish collared jacket buttoning to the neck with entrancing buttons which look as if they had little chunks of gold stuck all over them . . . In a soft shade of aqua or beige . . . Now here's a dress you could wear with aplomb any time, any place, any season . . . And while the price tag of $125 may seem a reasonably respectable outlay, this dress is cheap at the price . . . It'll never go out of style, and you'll wear it happily for years . . . Another distinguished Italian knit . . . this time in wool . . . is a 3-piece suit in gold and beige . . . embroidered flowers on the cardigan jacket . . . Size 10 . . . The same suit in crushed raspberry and white in size 12. These are priced at $150 . . . and the previous comments apply . . . For versatility, comfort and sheer smartness, a knit suit or dress is practically a "must" . . . **W & J Wilson Limited, 1221 Government St., EV 3-7177.**

STEP WITH STYLE

B.C. Dogwood Outblooms Party Pins

By Nona Damaske

With a United States election in the offing, strong-minded partisans will be sporting symbols of their favorite party.



Damaske

Maybe we are not as gimmick-minded or perhaps we lack the sharp Madison Avenue approach to important events but I could find no jewelry in Victoria to indicate any political party affiliation.

Daffodil pins bloomed at every turn but it seems that even at the height of an election there is no flood of party jewelry.

However when browsing, if you do not find one thing you find another.

Our beautiful British Columbia dogwood has been used as a jewelry theme for a number of years but in a fascinating gift shop I found a type of dogwood pin that I had never seen before.

The process is porcelain on silk and the light delicate result is exquisite. Finely edged in glistening copper these hand-crafted pins come in three sizes with correctly scaled earrings.

The hand-made leather dogwood, so realistic in appearance has long been a great favorite for the woman who enjoys a pin in perfect harmony with a wool suit or sweater and skirt.

For the Canadian going abroad, the maple leaf pin is the favorite choice. Two people, perfect strangers, wearing a maple leaf would be sure to speak no matter how many thousands of miles away from Canada.

These leaves are hand-carved in hardwood, machined in burnished gold tone, set with rhinestones and etched in enamel.

Men have not been forgotten in this Canadiana theme. There are some very good looking cuff links with Haida Indian etchings. They are most masculine and simple, but truly a conversation piece. Each small box carries a little card telling the story of the design.

The dogwood, maple leaf and Indian jewelry is a wonderful going-away gift for the traveller. It not only signifies the home base but it shows the fine work of many Canadian craftsmen.



Pick your party . . . golden elephants and donkey pins by Napier of New York, allow the American gal to wear her political heart on her sleeve. Undecided fence sitters get into the act by wearing both emblems.

THE BETTER HALF By Bob Barnes



"Those squeaky stools could use some of that grease he cooks everything in."

Today's Bride Feted

Parties starred the days of Miss Nancy Dunn prior to her marriage this afternoon.

Miss May Guthrie arranged gifts of linen in a decorated umbrella when she entertained at a shower in the Carnarvon Street home of her parents. The bride-elect and her mother, Mrs. J. A. Dunn, received pink and white carnations en corsage.

Mrs. R. J. Maconachie presided at the tea table, which was centred with daffodils and white hyacinths.

Guests included Mrs. M. C. Guthrie, Mrs. K. C. Moffat, Mrs. G. S. Little, the Misses Joan Moffat, Eve Stocker, Jane Faye, Gerry Drummond, Judy Weir, Lorraine Caywood, Beatrice Nufer and Joan Woolison.

Mrs. W. G. Milne and Mrs. P. N. Burnett gave a shower in the latter's Cranmore Road home. Corsages of freesia were presented to the honor guest and her mother.

Mrs. M. Hoey and Mrs. W. G. Jaggard presided at the refreshment table.

Also attending were Mrs. Guthrie, Mrs. G. Harris, Mrs. E. L. Pitkethley, Mrs. E. W. Mackenzie, Mrs. D. Moor, Mrs. T. C. Hamilton, Mrs. Ruth Stewart, Mrs. N. S. Lockyer, Mrs. R. Clitheroe, the Misses Toni Burnett, Barbara Dunn and Mari Paz Amoros

Clubwomen's News

Donation—At recent meeting of the Junior Auxiliary to Royal Jubilee Hospital a cheque for $1,500 was donated to general funds from the Mobile and Gift Shop. A sum of $903.37 was voted to be used for purchase of a Bird respirator for the intensive care unit and an air shield monitor for anaesthesia.

St. John Ambulance

Monday—Cadet N/D No. 61c at 6 p.m., Mrs. A. Halme, superintendent; Cadet N/D No. 176c at 6 p.m., Mrs. M. Lawrence, superintendent; Oak Bay N/D No. 176 at 7:30 p.m., Mrs. E. Hurley, acting superintendent.

Tuesday—Crusader N/D No. 254c at 4:45 p.m., Mrs. E. O. Thomas in charge; Cadet A/D No. 65c at 6:30 p.m., H. S. Croll, superintendent.

Wednesday — No meetings, rehearsal for inspection.

Thursday — Annual inspection of brigade.

Friday—Cadet N/D No. 148c at 6 p.m., Mrs. E. Champion, superintendent.

Register now for senior first aid class starting April 23 at 7:30 p.m. with Mrs. M. McDonald as instructor.

Women's Guild, St. David's Church-by-the-Sea, Tuesday at 2:30 p.m., home of Mrs. A. E. Taylor, 5155 Lochside Rd.

MILL BAY SEAFRONT
SEE PAGE 5
H. W. DICKIE LTD.
Duncan, B.C. Phone 746-5171

WHY GROW OLD?

By JOSEPHINE LOWMAN

An Unattractive Hairline May Be Improved By Electrolysis

Many women do not know that electrolysis can be used to change an unattractive hairline. Most of them think of it only as a permanent method to get rid of unwanted hair on the arms and legs and face. It is the only method which removes hair permanently.



Lowman

Sometimes the way a woman's hair grows about her forehead and temples is a real handicap. For instance, she may have an adequate forehead and a well-shaped face, but her hair may grow far down on her forehead.

Her hairline can be lifted by electrolysis. When lifting a low hairline, the operator works on both sides each time so that there is never any lack of symmetry. Sometimes even husbands do not realize what is happening. They just know that their wife is getting better looking.

Some women have hair which grows much further down on one side of the forehead than the other, so that they naturally have a lopsided appearance. Of course with electrolysis the hairline can be made even.

Sometimes the hair grows far down at the temples and these stringy hairs detract from a woman's appearance. This too can be permanently corrected The way in which your hair frames your face can make an unbelievable difference in the way you look.

Sometimes I have noticed that friends and members of my family look prettier at night when their hair is not arranged in the usual manner than they do in the daytime. This certainly indicates that the coiffure they are wearing is not the best for them.

It's a good idea to observe yourself. You may be wearing your hair too full at the sides or you may not have enough height on top.

If you would like to have my leaflet "Framing Your Face Attractively" send a stamped, self-addressed envelope with your request for leaflet number 51 to Josephine Lowman in care of this newspaper.

TODAY'S RECIPE

FRESH LEMON-DATE PIE

One cup fresh dates, 4 lemons, 1 cup sugar, ⅓ cup sifted all-purpose flour, unbaked pastry for double-crust 9-inch pie, ¼ cup water.

Chop dates. Pare lemons, making sure to remove white membrane; slice lemons. Combine sugar and flour. Line 9-inch pie plate with half of the pastry. Sprinkle a layer of sugar mixture on pastry shell, then add a layer of lemon slices and a layer of chopped dates. Repeat layers, ending with lemon slices. Sprinkle with water. Arrange remaining pastry over top. Bake in 400-degree (hot) oven about 40 minutes. Makes 6 to 8 servings.

VICTORIA TRAVEL CLUB
GARIBALDI PARK
Escorted one-day trip leaves V.I. Coach Lines at 9:00 A.M. SATURDAY, APRIL 25th for the Nanaimo Ferry via the Malahat, and from Horseshoe Bay we follow the Upper Levels Road above Howe Sound to Squamish. After lunch we travel via Paradise Valley to Garibaldi Park, returning by the 7:30 p.m. Ferry from Tsawwassen — $9.50.
Annual Membership $1.00 For reservations phone 382-6221 or 386-3979.
HELEN S. EDWARDS
308 Scollard Building, 1207 Douglas

Lovely "PERMS" GREATLY REDUCED
Phone for low prices - no appointment necessary
Tyrrell's Beauty Salon
600 Courtney 383-6831
Flair for Beauty
Hillside Shopping Plaza
1612 Hillside 383-7221

$4.99 MOP VALUE YOURS
FOR ONLY $1.49 WITH A Gallon of
BAPCO PAINT
OR 4 QTS., IF YOU PREFER
Count on Bapco's fresh colors and tested quality—right for all your painting needs, indoors and out. Rooms, patios, porches, boats! But buy Bapco now—this clean-up, paint-up offer is yours for a limited time only! Come in for your gallon of Bapco paint and get this $4.49 value Jet Sponge Mop for just $1.49!
• Handiest sponge mop you ever used!
• New! Stream-lined! Easy-squeeze!
• No stooping or wringing by hand!
• Made of tough, rustproof materials!
• Just $1.49 with a gallon of Bapco . . . get yours now!
THIS OFFER GOOD FOR TWO WEEKS ONLY
PARKER-JOHNSTON LTD.
Full Selection of Interior, Exterior and Marine Paints Available
1314 BROAD ST. Phone 382-9181

PIONEER Trimelec
BASEBOARD HEATING
Electric Heating . . . by Pioneer Trimelec means Comfort . . . Control . . . Safety . . . Convenience and Efficiency.
Quick, Efficient Service
CALL US NOW FOR FREE ESTIMATE
USE YOUR ECONOMICAL B.C. HYDRO FINANCE PLAN
★ NO DIRTY FURNACE OR DUCTS
★ THERMOSTAT IN EVERY ROOM
★ 10 YEARS FREE SERVICING
★ Lower Price Than Old-Fashioned Automatic Heating Systems
DENFORD ELECTRIC
PLANS • COMPANY LIMITED • ESTIMATES
664 DISCOVERY ST. 385-7777 DAY OR NIGHT

MY PROVEN METHOD OF "HAIR RETAINING" SCALP MASSAGE
Has Given Unfailing Satisfaction in Victoria for Over 30 Years

Victoria, B.C.
April 3, 1964
Mr. Firth,
715 Fort Street,
Victoria, B.C.
Dear Mr. Firth:
This is just a few lines to express to you my appreciation for the very excellent job you have done towards restoring the vigour of my hair and **now even some of the colour.** Last fall when you first started your massage my hair was getting to a very poor condition and one side of my head very sore but now following a great deal of patience the whole situation has improved immeasurably. I am indeed grateful for your perseverance. Thank you.
Your sincerely,
Lily.

"FIRTH OF FORT"
715 FORT ST.
(UPSTAIRS)
"NO APPOINTMENT"
ARS EST. CELARE ARTEM



PAGE'S SPRING SAVE!
DRY CLEANING SPECIALS
SLEEPING BAGS
Half Price, only $1.75
TUMBLED AND FLUFFED
DRAPES and CHESTERFIELD COVERS
Beautifully Dry Cleaned
So Crisp and Sparkling Clean
20% OFF
BLANKETS
Beautifully dry cleaned and pressed, half price. Only 50c
RUGS and CARPETS
Color and Lustre Restored 20% off
CALL OFFICES
OPEN 7 A.M. TO 6 P.M.
1-Day Service (Incl. Sat.)
A TRUCK
In every district twice a day
EV2-9191
PAGE THE CLEANER





The highlight of the younger set's social calendar is the post-debutante dance at Government House. In first picture, obviously enjoying Friday night's party are, left to right, Mr. David Marshall, Miss Peggy Stein, Mr. Peter Juelsberg, Miss Suss Juelsberg, Mr. Andrew Wade; Miss Joan Mackenzie. Miss Susan Shaw, Mr. Craig Mearns, Miss Beth Guthrie and Mr. Hugh Skillings. All are from Victoria except Miss Mackenzie. Her home is at Mill Bay. Taking a breather between dances that kept guests whirling until the small hours are, at the right, Miss Ann Pollock and Mr. Ian Thow, both of Vancouver; Miss Paula Reusch, Coquitlam; Officer Cadet Bryan Forrest, Victoria; Mrs. Kenneth Davidson and Dr. Davidson, both of Victoria.

OF PERSONAL INTEREST

Educator Entertained

Dr. Lucile Lindberg, immediate past president of the Association for Childhood Education, and professor of education in Queen's College, the City University of New York, was entertained recently at a breakfast held in the Sidney Travel Lodge. Seated at the head table with Dr. Lindberg were Mrs. K. Wycherley, president, Provincial Board, A.C.E.; Mrs. John Eltringham, president, Victoria branch, A.C.E.; Miss Ulah Jacobson, primary supervisor, Victoria schools; Miss Mary Saich, primary consultant, Victoria schools; Mrs. George Brand, Mrs. Ivan Flett, Mrs. Enid Webster, legislative chairman, Victoria branch, A.C.E.; Miss Joan Beard, Mrs. Maude Landrum, secretary, Victoria branch; Mrs. Allan Iverson, Mrs. George Hanington, Miss Peggy Bell, Mrs. A. Lineham, Miss Lorna Stuart, Mrs. Mary Ley, Mrs. T. Hutton, Mrs. W. Phillips, and Mrs. J. McLelland. Dr. Lindberg visited Victoria on her return home from the A.C.E. conference in Portland, Ore., and left later for Vancouver, where she was entertained by the Faculty Club. Members from the Victoria branch who attended the conference were Mrs. J. Eltringham, Mrs. Webster, Miss Beard, Mrs. Landrum, Miss Stuart and Miss Saich.

Leaves Sunday

Mrs. Evelyn McFadden leaves by air on Sunday to travel to Ottawa where she will make her new home. Formerly on the staff of the British Columbia Government Employees' Medical Services, Mrs. McFadden has lived in Victoria for the past 16 years. She will take up a new position with the federal civil service.

In Kamloops

Five Victoria women left by car on Friday to travel to Kamloops where they will attend the organizing of Chapter AT of the PEO Sisterhood, to be held in the Blue Room of the Plaza Hotel in that city this evening. This will be the second PEO chapter in the mainland city. They are Mrs. D. B. Turner, provincial president; Mrs. Stuart Davidson, Mrs. Wilfred Johns, provincial past president; Mrs. B. Varcoe, provincial treasurer and Mrs. T. E. Pagdin, one of the organizers of the first Kamloops chapter. They will return to Victoria on Sunday evening.

June Wedding

Mrs. Terence C. Todd, Westmount, Que., has announced the engagement of her daughter, Madelon Cary, to Mr. David Bearce Campbell, son of Mr. and Mrs. Bearce Campbell. The marriage has been arranged to take place in June. Miss Todd is the granddaughter of Mrs. William C. Todd of Victoria and of Mr. F. R. Wilgress of Vancouver, B.C.

It Was the Young Set's Evening

British Columbia's younger set went formal Friday evening—and loved every minute of it!

The occasion was the post-debutante dance at Government House and the hosts, His Honor the Lieutenant-Governor and Mrs. George R. Pearkes, were as enchanted with the party as their youthful guests!

Receiving guests in the green and white drawing room, Mrs. Pearkes wore a floor-length gown of spring yellow chiffon over silk. Her corsage was a cluster of tiny cerise orchids.

The scene in the ballroom was rich with color as young guests danced in gowns of every shade and texture with the white gowns of debutantes from Victoria and Vancouver setting a distinctive note.

Male guests also added color to the scene for, in addition to dancers in smartly-tailored "tails" and tuxedos there were several officer cadets, dressed in scarlet-coated uniforms.

Three young women from the Philippines drew all eyes.

They were Rosario and Corazon Oira, daughters of the Philippines' consul-general, and Arletta Correa, daughter of that country's trade commissioner. In the style of the Philippines, their exquisitely-beaded gowns were highlighted with graceful butterfly sleeves and panuelos of stiffened organza.

They came from Vancouver and they were escorted by their brothers.

Another interesting guest from Vancouver was Franco Diliganti of the well-known Argentine quintruplet family.

Len Acres' orchestra played music designed for the young-in-heart with many a Paul Jones to keep the party's guests circulating.

Tables were attractively decorated for the buffet supper that added to guests' enjoyment. There were Melton Mowbray pies, salmon, turkey, ham, eye-catching salads and desserts featuring jelly rolls, topped with soft ice cream.

And, although the food was excellent and appreciated, post-supper dances were whirled through with just as much enthusiasm as those that began the evening.

Honored

A basket decorated to represent an airplane held gifts for bride-elect Miss Vivi Petersen recently when Mrs. G. A. Wyatt and Mrs. A. Bell entertained at a shower in the Bell home on Henderson Road. The guest of honor was presented with a corsage of red roses and her mother, Mrs. V. M. Petersen, and Mrs. G. A. Wyatt received pink carnations. Games were played and refreshments served. Invited guests included Mrs. M. Mathison, Mrs. J. Mason, Mrs. D. C. Jenkinson, Mrs. J. W. McArthur, Mrs. J. Kolvig, Mrs. W. Dangerfield, Mrs. A. Else, Mrs. J. Stewart, the Misses Glenys Mee, Lone Petersen, Joan Kelway and Maureen Clark.

Her Way's Paved With 'Miracles'

By PAT DUFOUR

Attractive Mrs. Norman Keene, in Victoria this weekend, looks like an average housewife but her story is very unusual.

She hails from Ottawa where she lives with her husband and two teen-age daughters. And she's in the west as public relations officer for the Moral Re-Armament film production "El Condor" to be shown in Oak Bay Junior High School, Tuesday at 8:30 p.m.

What makes her story unusual is her attitude towards life. It almost has one believing in miracles.

Mrs. Keene joined the Moral Re-Armament movement at the beginning of the last war when she was a student at University of Toronto. It's shaped her life, ever since.

In fact, it's formed the life of her whole family. In 1939 her husband gave up his furniture business to concentrate on moral re-armament work.

From that time their entire income, except for a small inheritance, has come from donations.

Says Mrs. Keene: "One has to test one's convictions. We believe that if we live correctly, things will fall into focus and work out."

She admits that it hasn't always been easy.

"I'm pretty economical. I make all the clothes for my daughters and myself and save wherever I can."

Typical of the Keene "miracles" is the way in which Mrs. Keene made this trip west.

"I felt that I would be needed here to promote our work but I had no money. I thought about it all one night and, days later, I started to get calls and letters from friends, all enclosing cheques towards my expenses."

Mrs. Keene has spent the past two weeks travelling with the cast of "El Condor", who appear with the film.

Her volunteer job is "to arrange publicity, entertainment, billeting and so on."

Before heading west, the play was produced in French-speaking Canada for five months. Indeed, there are six French-Canadians in the cast.

Mrs. Keene says, "They were all fervent separatists but are beginning to change many of their views now."

Also in the group is Cathy Young, niece of Prime Minister Pearson. She and her mother, Mrs. Norman Young, are ardent Moral Re-Armament workers.

While she is in the west, a friend is taking care of Mrs. Keene's home. Her husband is doing volunteer work at the MRA camp, on Mackinac Island in Lake Michigan. It houses 1,000 people and has "the largest television studio in North America."

Right now, this interesting visitor plans to leave Victoria on Sunday. She says: "I can't leave my family too long and money will only go so far."

But, with the Keene record of "miracles," it's perfectly possible that she will still be here when the curtain is rung up!

Salt Spring Notes

Mrs. Guy Cunningham, North End Road, and her sister, Mrs. John Inglis, Beddis Road, and the former's two sons, Ronald and John, have returned to Salt Spring Island after visiting friends at San Bernardino and other California points.

Recent guests at Harbor House Ganges, included Mr. and Mrs. Robert Cromie of Vancouver and Mr. and Mrs. Robert Maxwell, West Vancouver.

World Travellers Find Home Conveniences Best

By MARLENE GLASSFORD

Lack of modern conveniences, as we know them in Canada, is one of the outstanding memories of Australia and New Zealand, brought home by Mr. and Mrs. David Aitken.

The couple recently returned to their Newton Street home following an 11-month tour around the world.

"Although Australia has developed rapidly during the past few years," says Mrs. Aitken, "their idea of modern bathroom facilities is merely to have sink and bathtub separate from the toilet."

New Zealand is very similar. In one home where the couple stayed with friends, "we had to walk through three rooms to get from one part of the bathroom to the other."

Because these countries do not have central heating many of their rooms, especially the bathroom, are very cold.

"In some places, there was no hot running water. The bathroom would be so cold, that, by the time the water was heated, all you could do was have a sponge bath."

There is "quite a bit" of class distinction in Australia and New Zealand, the Aitkens observed, but "the people seem to maintain an easy-going nature."

Christmas "down under" is far different from Christmas in Canada. "For one thing, it's summer there," explained Mrs. Aitken.

Everyone leaves on vacation before Christmas or between then and New Year's and much of the time is spent on the beaches.

They rarely serve the traditional turkey dinner because it is too warm. Instead, most meals are made up of cold ham and salads.

Taxes are very high in these countries and "although they can buy butter for as low as 30 cents a pound and much of their medical care is free, it is evened out when they pay their income tax."

Unemployment is almost an unknown thing but wages are low. Often the newspapers run several pages of "help wanted" advertisements a night.

During the tour, Mrs. Aitken was able to visit an old friend in Colombo, Ceylon.

"She lives quite comfortably in a lovely modern home and maintains several servants for an amount of money that would barely support her in Canada."

In Colombo the difference between castes is very marked, the Aitkens say. Many of the lower class people live under nothing more than a thatched roof supported by four posts. They have no furniture except for a raised slab which is used as a bed.

Cities are not divided into residential and slum areas, Mrs. Aitken added. Often the lower class of people live in huts directly behind the modern home of a wealthy family.

Although the Aitkens enjoyed their tour and delighted in seeing far distant places and old friends, both agree that now they are back in Victoria, there is no place like home.

IS ONE FACE CREAM "JUST AS GOOD" AS ANOTHER?

True, lots of creams are similar in doing a surface job only. But if your need is for a *treatment* cream that will effectively halt early-aging signs such as crow's feet, little lines, flakiness, then POND'S DRY SKIN CREAM is the answer. This famous cream, now with Allantoin, goes to work in just 10 minutes to repair skin robbed of natural moisture. Allantoin floats off lifeless surface skin cells . . . speeds penetration of Pond's rich moisturized lanolin to thirsty tissues far below. Almost overnight, skin dried out by harsh weather, indoor heat, low-fat diets, regains its softness, smoothness . . . looks young again! Use POND'S DRY SKIN CREAM regularly. In jar or tube, wherever cosmetics are sold.

MOVING AWAY?

Need advice on special matters? Worried about your prized possessions? Would you like to discuss your move in the evening or on a weekend?

RELAX

Ask for Heaney's RED CARPET TREATMENT

Ask a Heaney consultant to help you. He's on your side. He does care. He looks after both ends of the move.

The best packers and movers in the industry to serve you.

Big or teeny, just call

HEANEY

agent for

ALLIED VAN LINES

382-4281 Anytime

CAPITAL CITY TRAVEL CLUB DAY TOURS

Saturday, April 25
Blaine-Bellingham, $6.50.

Sunday, May 10
Mother's Day Ceremonies at Blaine Peace Arch Park, $5.75.

Saturday, May 16
Harrison Hot Springs Tour, $7.50.

Saturday, May 31
Surprise tour, 200 scenic miles of driving, $4.50.

Saturday, June 6
Qualicum Beach, English River, Little Qualicum Falls—including dinner—$6.00.

Saturday, June 27
Squamish, Paradise Valley, and Mt. Garibaldi tour—$7.50.

Members only, membership $1.00 yearly. New members always welcome. Write or phone for free itinerary.

CAPITAL CITY TRAVEL CLUB
2581 Blackwood Ave. EV 4-1432



Mr. and Mrs. Allan Baker pictured with their two sons Douglas and David at their Christie Point Apartment have this to say:

Waterfront living with the advantages of modern apartment living makes Chrsitie Point an ideal location, which is complete with sun patio, and an ever changing waterfowl drama, just outside your living room.

CHRISTIE POINT APARTMENTS, a development of Consolidated Building Corporation, are located on Craigowan Road, off Highway 1A just past Craigflower Bridge. The Rental Office is open daily from 10 a.m. to 9 p.m. and the phone is EV 5-0644. You too can rent an apartment at Christie Point for as little as $110 a month.

MANAGEMENT—MONTREAL TRUST COMPANY

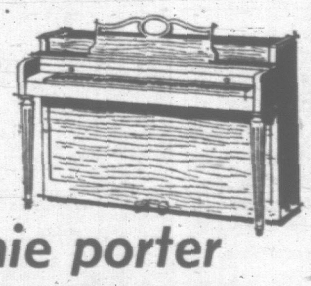
For Professional CARPET, RUG and UPHOLSTERY CLEANING
Phone EV 4-4952
AIR-MIST CLEANING
928 JOHNSON ST.
3-DAY SERVICE

$27.47 a month

is all you pay to give your child the demonstrable advantages of a Baldwin-built piano. May we show you why it is more economical as well as most satisfying to buy a superior piano? Take 40 months to pay.

1953-1963 BALDWIN Centennial PIANOS · ORGANS

Shop Downtown for Value and Variety



bernie porter MUSIC STUDIOS
1724 DOUGLAS STREET
PHONE 382-9542

"A Good Place to Know About"
A.B.C. Electric
Appliance Service Specialists
821 Fort St. EV 4-3113
Vac. Cleaners, Irons, Toasters, Mixers, etc.
Parts and Accessories for all makes

Opening April 23
The Leona Noel School of Deportment

LEONA NOEL, well known in the fashion world of Canada and the United States, has comprised a SIX-WEEK COURSE that will assist you in every feminine detail at a nominal cost.

TWO ENJOYABLE EVENINGS A WEEK

ONE spent in the presence of top authorities giving their expert advice in:
★ care of the hair (coloring and styling) ★ foundation garments
★ care of the skin and proper use of cosmetics ★ photography

THE SECOND with Mrs. Noel conducting
★ figure control and applied exercises
★ basic fundamentals of modelling ★ social graces

CALL NOW FOR YOUR APPOINTMENT TO REGISTER
THURSDAY, APRIL 16—EV 3-1810
All classes will be held at the Victoria School of Theatrical Arts, 1318 Broad Street

EATON'S Beauty Salon

Presents . . .

Haircuts!
Haircuts!
Haircuts!

- Oliver Cuts
- Curly Cuts
- Bustle Bobs
- Shirley Cuts
- Gamin Cuts
- Chi Chi Cuts
- Any Style
- Any Time



What a Buy!

Restor conditioner is our answer to your hair problems . . . Miss Clairol Colour Bath (R) adds fashionable colour.

don't hide your true BEAUTY!



Enjoy PERMANENT freedom from unwanted hair from face, arms, legs.

Our well-known method is gentle, smooth and speedy. Come in for a consultation with our specialist—no obligation of course!

EATON'S—Beauty Salon, Fifth Floor, Phone 382-7141

Custom Frame Service

Dispensing Opticians — Member of Canadian Guild of Dispensing Opticians

to provide the utmost in comfort and to appeal to your fashion sense. This service offers the opportunity to have frames made to your exact requirements. Perhaps you require a very small or particularly large frame, or if there is an individual styling of particular appeal to you, call at either of our two offices, located for your convenience.

Prescription Optical and CONTACT LENSES

EV 4-5914 Campbell Building 1023 Douglas St.

EV 4-7937 Medical Arts Building 1105 Pandora Ave.

VICTORIA OFFICE
Telephone 382-3131

CLASSIFIED WANT ADS

DUNCAN BUREAU
Telephone 746-5611

BOX REPLIES

All replies to private box numbers available from 9:00 a.m. to 5:30 p.m. Monday to Friday inclusive.

OFFICE HOURS

Classified Counter, 8:00 a.m. to 6:00 p.m. Business Office, 9:00 a.m. to 5:30 p.m. Monday to Friday inclusive.

CLOSED SATURDAY

TELEPHONE HOURS

8:00 a.m. to 8:00 p.m. Monday to Saturday inclusive.

CLASSIFIED COPY DEADLINES

Regular classified advertisements may be placed at the counter, 8:00 a.m. to 6:00 p.m. on the day prior to publication, Monday to Friday inclusive. By telephone, 8:00 a.m. to 8:00 p.m. Monday to Saturday inclusive.

All classified semi-display copy must be in the possession of Victoria Press Ltd., 2631 Douglas Street, by 4:00 p.m. on the day prior to publication, with the exception that copy for Monday Times must be in by 4:00 p.m. Friday.

SUBSCRIPTION RATES

Wherever carrier service is maintained, $2.00 per month.

Single copy sales price 10 cents daily 15c Saturday.

By mail, Canada and British Commonwealth, one year $18.00, six months $10.00, three months, $5.00; single months, $2.00; Australia, month $2.50; U.S.A., foreign, $3.00 per month. (Weekend) Saturday only, Canada, $7.00 per year; Australia, $8.50 per year; U.S.A., foreign, $9.00 per year.

Authorized as second class mail, Post Office Department, Ottawa. Member Audit Bureau of Circulation.

TERMS OF PUBLICATION

The Victoria Press Ltd. shall not be liable for non-insertion of any advertisement beyond the amount paid for such advertisement.

In the event of an error occurring the liability of Victoria Press Ltd. shall not exceed the charge for the space actually occupied by the item in question.

All claims on error in publication shall be made within 12 hours thereafter and if not made shall not be considered. No claim will be allowed for more than one incorrect insertion nor for errors not affecting the value of the advertisement.

While every endeavour will be made to forward replies to box numbers to the advertiser as soon as possible we accept no liability in respect of loss or damage alleged to arise through either failure or delay in forwarding such replies, however caused, whether by negligence or otherwise.

All estimates of cost are approximate. Advertisers will be charged with space actually used.

All advertising copy will be subject to the approval of the Victoria Press Ltd., who reserve the right in its sole discretion to classify, reject or insert copy furnished.

Birth Notices, $1.30 per insertion.

Marriages, Engagements in Memoriam Notices, Cards of Thanks, Death and Funeral Notices, not exceeding 12 lines, $2.60 first insertion and $1.95 subsequent insertions. Each additional line, 27c daily.

DUNCAN BUREAU

Duncan Chamber of Commerce Bldg., Post Office Box 152. Office and telephone hours 1 p.m. to 5 p.m., Monday to Friday inclusive. Phone Duncan 746-5611 or 746-5631.

United States representatives:
De CLERQUE SHANNON
New York, Chicago, Detroit, Cleveland, Atlanta, San Francisco, Los Angeles.

27c per line per day; 75c per line for three days; $1.42 per line for six days. Above rates apply to consecutive insertions. Minimum advertisement, two lines only. Contract rates on application.

FP PUBLICATIONS
Eastern Canada representatives:
320 Bay Street, Toronto, Ont.

1 BIRTHS

CANNON—Alan and Ruth Cannon are proud parents of a baby boy, born on April 10, 1964, at Halifax Infirmary, Halifax, N.S.

5 DEATHS AND FUNERALS

BISHOP—At the Royal Jubilee Hospital on April 10, 1964, Mrs. Herta Bishop of 3850 Douglas Street, a resident here since 1945, widow of Charles Bishop. She leaves her father and one brother in Vancouver.

Funeral arrangements will be announced later by McCall Bros. Funeral Directors.

CARRICK—At St. Joseph's Hospital on April 9, 1964, Albert Craig Carrick, beloved husband of Jean of 106 1019 Rockland Ave.; born in England and a resident of Victoria for the past 13 years. Besides his wife he is survived by two sisters, Mrs. M. Thewlis and Miss E. Carrick, both in Vancouver, B.C. Mr. Carrick was a Past Master of Patricia Lodge, A.F. & A.M., in Edmonton, Charter Secretary of Aurora Lodge, Victoria, B.C., a member of the Scottish Rite in Victoria; sang in the choir at Christ Church Cathedral for many years.

Funeral services will be held in Christ Church Cathedral on Monday, April 13, at 10:30 a.m., Very Rev. Dean Brian Whitlow officiating, followed by interment in the Royal Oak Burial Park. Thomson & Irving Funeral Chapel in care of arrangements. Flowers gratefully declined.

INDEX TO WANT AD HEADINGS

Classification	No.
Acreage for Sale and Wanted	136
Announcements	14
Antiques	85
Apartments to Rent, Furnished	128
Apartments to Rent, Unfurnished	129
Apartments Wanted	130
Auto Body and Painting	109
Auto Repairs and Service	108
Auto Financing and Insurance	110
Bands, Musicians and Orchestras	32
Bicycles	66
Births	1
Boats and Marine	80
Building Supplies	61
Burial Parks	13
Business Opportunities	145
Business Personals	40
Cards of Thanks	8
Cars for Sale	100
Cars and Trucks Wanted	112
Chicks, Poultry, Hatching Eggs, Supplies	91
Coming Events	15
Commercial Properties	137
Convalescent and Rest Homes	123
Cottages, Campsites, Winter Resorts	117
Country Homes and Properties	151
Duplexes to Rent	131
Dancing	43
Deaths, Funerals and Lodge Notices	5
Education	42
Engagements	2
Exchange Real Estate	147
Farms for Sale and Wanted	158
Farm Implements	71
Female Help Wanted	26
Florists	12
Foreign Import and Sports Cars	101
Fuel	60
Funeral Directors	10
Furniture	62
Garden Supplies	74
Halls, Stores and Offices to Rent	127
Hotels	116
Housekeeping Rooms to Rent	125
Housekeeping Rooms Wanted	126
Houses to Rent, Furnished	132
Houses to Rent, Unfurnished	133
Houses Wanted to Rent	134
Houses for Sale	150
In Memoriam	9
Listings Cancelled	149
Listings Wanted	149
Livestock and Supplies	92
Lost and Found	20
Machinery	72
Male Help Wanted	21
Male or Female Help Wanted	25
Marriages	3
Miscellaneous for Sale	83
Miscellaneous Wanted	83
Miscellaneous to Rent	86
Wanted to Rent, Miscellaneous	87
Monumental	11
Mortgage Loans and Insurance	141
Motorcycles	85
Moving and Hauling	115
Musical Instruments	63
Music Teachers	63A
New Car Directory	99
Parts, Accessories	107
Personal Loans	140
Personals	39
Pets and Supplies	90
Places to Visit	16
Professional Services	37
Property for Sale	154
Property Wanted	155
Restaurants	19
Room and Board	120
Rooms to Rent	121
Rooms Wanted	122
Situations Wanted (Female)	30
Situations Wanted (Male)	29
Situations Wanted (Male or Female)	31
Sporting Goods	79
Stoves and Furnaces	67
Swaps	84
Teachers Wanted	27
Tires	103
Timber	61
Tools for Rent	75
Tourist Accommodation	119
Travel	38
Trade Schools	41
Trailers and Trailer Parks	113
Trucks	106
TV Radio Sales and Service	64
Vacation Guide	118
Wanted to Borrow	140
Wanted to Buy, Houses	153
Waterfront Properties	152

5 DEATHS AND FUNERALS

CROSSLEY—In hospital on April 10, 1964, George Gustavus Crossley, aged 87 years, of 212 Langside Street, Winnipeg, Man.; born in Yorkshire, England. He is survived by his wife Rachel, one daughter, Mrs. S. Sage, of 3036 Washington Ave., Victoria; a son Joseph, of Orrillia, Ont., 7 grandchildren.

Funeral services will be held on Monday, April 13th, at 1:30 p.m. in the Thomson and Irving Funeral Chapel. Rev. Canon R. Willis officiating followed by interment in the Hatley Memoria Gardens.

DUNSFORD—April 9, 1964, at his residence, 2151 Haultain Street, Charles Bugidge Dunsford. He is survived by his wife, Nora; one son, John Peter, Willie Rock, B.C., and a daughter, Mrs. Roy Hottinger, at Ashcroft, B.C.

Private funeral service on Monday, Rev. Canon G. Biddle officiating. Cremation. Flowers gratefully declined. Hayward's B.C. Funeral Co., directors.

GIRVIN—In Victoria, at the residence, 250 King George Terrace, on April 10, 1964, Mrs. Lucy Maude Girvin, widow of David Arthur Girvin. Born in Athens, Ont., and a resident here since 1943. She is survived by her son, John Arthur, and daughter, Mrs. A. W. (Betty) Eede, both of Victoria; two grandchildren, also three sisters, Mrs. N. H. Ferguson of Drayton, N.D., Mrs. Sadie Alguire of Athens, Ont., and Mrs. Hattie Landon of Lansdown, Ont. The late Mrs. Girvin was a member of the Metropolitan Church and was active in the W.M.S. in B.C.

Funeral services will be held in McCall Bros. FLORAL CHAPEL, Johnson and Vancouver Streets, on Monday, April 13, at 11:30 a.m., Rev. Dr. F. E. H. James officiating. Followed by cremation.

McCONNELL—In Victoria, B.C., on April 10th, 1964, Mr. Joseph Wilson (Cap) McConnell, aged 86 years, a native son of Victoria, B.C., late residence, 1018 Collinson Street. He leaves his son, James W. McConnell, Vancouver, B.C., and daughter, Mrs. L. E. (Thelma) McLauchlin, Burnaby, B.C.; four grandchildren; five great grandchildren; and his sister, Mrs. M. A. Shepheard, 608 Toronto St. Mr. McConnell was active in lacrosse circles at the turn of the century; and was associated with the Corporation of the City of Victoria Light Department for 31 years.

Services will be held in the Sands Mortuary Limited, "Memorial Chapel of Chimes" on Monday, April 13th, 1964 at 2 p.m. Rev. Dr. S. Parsons officiating. Cremation. Flowers gratefully declined.

MORTIMER—In hospital in Victoria on April 9, 1964, Miss Adela Mortimer, of 537 McClure St., aged 91 years; born in Topeka, Kansas, a pioneer resident of Victoria for the past 86 years. She is survived by her niece, Mrs. C. A. Manson, of West Vancouver; one nephew, John Mortimer of Toronto; her step-father-in-law, Mrs. A. V. Mortimer, of West Vanouver, also nieces and nephews. Miss Mortimer joined St. Andrews Presbyterian Church in 1888.

Funeral services will be held in McCall Bros. FLORAL CHAPEL, Johnson and Vancouver Sts. on Monday, April 13 at 1:30 p.m. Very Rev. Dr. J. L. W. McLean officiating. Followed by cremation.

NELSON—In Victoria, B.C., on April 9, 1964, Mrs. Ida May Nelson, widow of the late David Nelson, of 2310 Wark Street, aged 87 years, born in St. Emede, Quebec and a resident of this city for the past 20 years. She is survived by one son, Graeme E., of Victoria, B.C.

Funeral services will be held in McCall Bros. FLORAL CHAPEL, Johnson and Vancouver Sts. on Monday, April 13 at 3:15 p.m. Rev. Dr. S. J. Parsons officiating. Interment in Royal Oak Burial Park.

PAGE—Suddenly in Victoria, Mrs. Annie Mabel Page. She was born in England and has been a resident of Victoria for 10 years. She is survived by a daughter, Mrs. Muriel Folkes of Kelowna and a son, the Rev. Canon Brian Page of Victoria.

The Most Rev. H. E. Sexton, Archbishop of British Columbia will conduct the funeral service in Christ Church Cathedral on Monday, April 13, at 11:15 a.m. Cremation. Flowers gratefully declined. Chaplin's are in charge of arrangements.

PREECE—In Victoria, on Friday, April 10, 1964, Mrs. Rose Aileen Preece of 1230 Belmont. She was born in Ontario and had been a resident of Victoria for 36 years. She leaves a daughter, Mrs. Margaret Oakes of Campbell River, and a son, Llewellyn in California and seven grandchildren.

The Very Rev. Brian Whitlow will conduct the funeral service on Tuesday, April 14, at 11:45, in Christ Church Cathedral. Interment in Royal Oak Burial Park.

Chaplin's are in charge of arrangements.

RATHBONE—Suddenly on April 10, 1964, at home, Mr. Eric Arnold Rathbone, aged 69 years, of 3338 Whittier Ave., born in Sheffield, England, and a resident of Victoria for over 30 years. He is survived by his wife Winnifred; 3 daughters, Mrs. D. (Jocelyn) Corbett, and Mrs. A. (Marjorie) Emery, both of Victoria, and Mrs. B. (Yvonne) Saunders, of Holburg, V.I.; 3 sons, James, of Burlington, Ont.; Gordon, of Nelson, B.C.; and Phillip, of Shuswap Lake, B.C., also 15 grandchildren. He was an Imperial Veteran of World War 1.

Funeral services will be held in McCall Bros. FLORAL CHAPEL, Johnson and Vancouver Sts. on Monday, April 13 at 10:30 a.m. Rev. Canon R. Willis officiating. Followed by cremation. Flowers gratefully declined.

STREET—In hospital at Victoria, on April 9, 1964, Dr. John A. Street, aged 79 years. Graduated from McGill 1919.

Cremation. Flowers gratefully declined.

THOMSON — On April 9, 1964, at Victoria, Thomas Thomson, aged 76, of 198 Midwood Road, born in Thornhill, Dumfriesshire, Scotland, a resident of Victoria since 1938, formerly of Eagle Bay, B.C. He leaves his wife Nina, two daughters, Mrs. R. W. (Rosemary) Brown, of Dawson Creek, B.C., Mrs. M. (Myrtle) Nelson, of Vancouver, B.C.; one son, Brian, of Victoria, two granddaughters, two sisters, Mrs. Effie Maclennan of Dundee, Scotland, Mrs. Catherine Dolan of Victoria.

Private funeral service in Hayward's Chapel followed by cremation. Flowers gratefully declined.



8 CARDS OF THANKS

We wish to thank our friends for their kindness, words of sympathy and beautiful floral offerings, in the loss of our dear mother and grandmother, Mrs. Ellen Thompsett. Special thanks to Dr. H. Maitland Young, Dr. N. Lockyer, and nurses and staff of the Royal Jubilee Hospital.

Mrs. Maidie McCann and family, Alfred Thompsett and family.

9 IN MEMORIAM

HINKSMAN—In loving, everlasting memory of F. C. Hinksman, passed away April 11, 1962.
Memories are treasures no one can steal.
Death leaves a wound no one can heal.
A silent thought brings many a tear.
Of the one missed, and loved so very dear.
"In life we loved you dearly,
In death we do the same."
—Always remembered and sadly missed by Aunty Mabel, Cousin Jane, England, and Fay.

QUINN — In memory of Francis J. Quinn, who passed away, April 12, 1962.
We do not forget you, nor do we intend,
We think of you often, and will to the end;
Gone and forgotten by some you may be,
But dear to our memory you ever will be.
—Ever remembered by his loving wife and family.

WOOD—In loving memory of my dear husband, J. F. O. Wood, Johnny passed away April 12, 1958.
Always thoughtful, always kind
Beautiful memories he left behind.
—Always remembered by his loving wife Ada.

10 FUNERAL DIRECTORS

McCALL BROS.
Funeral Chapels
1400 Vancouver Street
EV 5-4465 - EV 5-4466 - EV 5-4467

Sincere, dignified . . . the service of your choice, at moderate cost. McCall Brothers, the name is assurance.

MONDAY

RATHBONE, Mr. Eric Arnold
10:30 a.m. Floral Chapel.

GIRVIN, Mrs. Lucy Maude
11:30 a.m.—Floral Chapel

MORTIMER, Miss Adela
1:30 p.m.—Floral Chapel.

NELSON, Mrs. Ida May
3:15 p.m.—Floral Chapel.

WEDNESDAY

MacKINNON, Mr. Hector Gordon
3:15 p.m.—Family Chapel.

TO BE ANNOUNCED

BISHOP, Mrs. Herta

Three Funeral Chapels Dedicated to Thoughtful and Understanding Service.

SANDS
MORTUARY LIMITED
"Memorial Chapel of Chimes"
Quadra Street at North Park Street
Victoria, B.C. EV 3-7511

SANDS
FUNERAL CHAPEL OF ROSES
Fourth Street at Sidney Avenue
Sidney, B.C. GR 5-2932

SANDS
FUNERAL CHAPEL OF HEATHER
Colwood Corners, Colwood, B.C.
GR 5-3821

THOMSON & IRVING
Funeral Chapel
Est. 1911 Formerly of Winnipeg
A Dignified and Understanding Service at Moderate Cost
PRE-NEED AT NEED
SHIPMENTS
1625 Quadra Street. Phone EV 4-2612

HAYWARD'S CHAPEL
Member Order of the Golden Rule
Superior Service Since 1867
The Hayward Family
Bruce M. Leyden, Formerly of Calgary
734 BROUGHTON ST. EV 6-3505

CHAPLIN'S FUNERAL CHAPEL
Kindness—Courtesy—Service
1155 Fort EV 4-6512

11 MONUMENTAL

MORTIMER'S
MONUMENTAL WORKS
ESTABLISHED 1877
"The Finest in Craftsmanship"
633 David Street EV 3-6421

STEWART MONUMENTAL WORKS
LTD. Monuments since 1896
1408 May Street EV 4-3452

VICTORIA MONUMENT LIMITED
"Memorial of Distinction"
EV 3-5834

12 FLORISTS

In
VICTORIA
It's . . .
BALLANTYNE'S
EV 4-0555
Charge by Phone

BROWN'S
In the Heart of
Victoria for 52 Years
386-5545, EV 4-3521 Nights

SHIRLEY McAREE, FLORIST,
2043 Cadboro Bay Rd. at Foul Bay.
City-wide Delivery
EV 4-3552

13 BURIAL PARKS

DOUBLE PLOT, HATLEY MEmorial Gardens. $166. 475-2166.

14 ANNOUNCEMENTS

MR. H. BLAKE, TAYLOR SPITTAL is no longer selling homes for NEEDS CONSTRUCTION LTD. All enquires for new homes should now be made direct to Mr. Needs, GR 8-2736, 9 a.m.-5 p.m.

To Sell, To Rent, To Buy
—Use Classified Daily

THE FOUNTAIN OF YOUTH. TENnis, swimming, badminton, squash, bridge, dance, music. Beginners any age tonight. Racquets Club. Membership, Doug, EV 5-2589.

DR. J. J. KRAYENHOFF, SUITE 300 Medical Arts, takes pleasure in announcing that Dr. Donald R. Horton will join him in general practice effective April 13.

14 ANNOUNCEMENTS

See
Classification
100
in
Classified
for
BARGAINS
in
NEW or
USED CARS
JUST PHONE
382-7211
• Ask For
Classified

15 COMING EVENTS

OOPS! SORRY,
WE BOOBED

Last game we announced some door prizes by mistake—so to put things right, this Wednesday we'll have them. There'll be

FIVE DELICIOUS
DOOR PRIZES

and a special extra treat for every winner, too. Remember, the more cards you have, the more chances you get on the door prizes—as well as on the others! And as for the main attraction—why, we'll give away MONEY—like this:

THREE $30 GAMES
FOUR $40 GAMES

and not one, not two, not three, not four, but

FIVE $50 GAMES

Never less than $30 on the other games, and every game's a good neighbor, worth a buck for luck. Then we have extra games—for only 25c a card you get

5 MORE GAMES
PAYING $40 EACH

—so as usual we'll pay out well over $600 at the friendly game in St. Patrick's Hall, Trent St. (off Fort near Foul Bay, opposite Safeway, Take Willows-Uplands bus). Game starts

8 P.M. WED., APR. 15

Admission $1
Plenty of parking available
Please don't park on Trent St.
FREE BUSES DOWNTOWN

LEGION BINGO

MONDAY, APRIL 13

STARTING AT 7:45 P.M.

ADMISSION $1
EXTRA CARDS 25c

5 EXTRA CARDS

1616 BLANSHARD

ALL PROCEEDS
TO VETERANS'
BENEVOLENCE

60% GROSS IN PRIZES

Knights of Pythias
CHARITY BINGO
7:45 p.m.
SATURDAY, APRIL 11
K.P. Hall, 723 Cormorant

20 Games $1—4 Extra 25c
Extra Cards Only 25c
$400 Assured Prizes, incl.
THREE $50 GAMES

Also Door Prizes

A PUBLIC LECTURE
"New dimensions through a knowledge of Reincarnation and the practice of Meditation under the guidance of Rodolf Steiner"
will be given by
Mrs. Isabel Grieve,
president of the Anthroposphical Society in Canada
at the Dominion Hotel
on Tuesday, April 14, at 8 p.m.
Collection.
Information: 2125 Hall Rd., EV 5-1989

COWICHAN BAY SALMON CLUB
ANNUAL MEETING
GREENHAVEN CAFE—DUNCAN
WEDNESDAY, APRIL 15—8 P.M.
PRESENTATION OF TROPHIES
ELECTION OF OFFICERS
REFRESHMENTS

UNATTACHED? OVER 30? IT'S the 30 and Up Social Club for you! Join our fun packed club for new friends, dances, trips, etc. Dance Sat. night April 11 at Newstead Hall, 731 Fort St. from 8:30-12 p.m. to our re-organized orchestra.

TUCKABATCHEE GROUP OF First Baptist Church will sponsor a rummage sale at the Orange Hall, 725 Courtney, April 18. Watch for further notice.

BINGO, SATURDAY, APRIL 11TH, 7:45 p.m., Eagles Hall, 731 View. Admission $1. Extra cards 25c.

SIDNEY ELKS BENEFIT BINGO in aid of Alberni Valley. 15 games, 2 jackpots, 4 extra games, door card $1; extra card 25c. Sanscha Hall, Monday, April 13.

BINGO—1842 OAK BAY, MONDAY, April 13, 8 p.m. Admission $1, extra cards 25c. Proceeds to St. George's Church Building Fund.

OLD-TIME DANCE, LAKE HILL Hall tonight. Columbian Orchestra.

15 COMING EVENTS

BINGO
Help the Veterans' Benevolence Fund
SATURDAY, APRIL 11
7:30 p.m.
20 games for $1; 5 extra games at 25c per card
Free Bingo
Appreciation Prize
Refreshments available
TRAFALGAR BRANCH, No. 42
Formerly Naval Veterans
1417 Broad Street
60% Gross in Prizes

18 RESTAURANTS

THE COCK PHEASANT
Delicious afternoon teas. Gifts Luncheons, Dinners—please phone. 3055 West Saanich Rd. GR 5-2068

20 LOST AND FOUND

LOST ON LOWER SUPERIOR Street in the evening sometime between April 1st and 3rd. $15.00 cash, one $5 and one $10 bill. Please phone Mike Jones, EV 4-0234. Reward.

LOST, BLACK LEATHER FOLDover wallet. Large amount of cash and identification. Finder please call EV 2-3673. Reward.

LOST—CHILD'S BROWN RIMMED eye glasses between Kingston and the Net Loft. EV 6-7324.

LOST — LADY'S WRIST WATCH set with diamonds. Silk cord. Reward. EV 3-7534.

LOST—DARK RIMMED EYEGLASSES, vicinity Fort or Douglas, call EV 6-9076.

LOST—TWO BLUETICK COUGAR hounds, black and white, vicinity Latoria Road, Metchosin. GR 8-2907.

LOST — VICINITY PLAYFAIR park, tortoise kitten. EV 3-5808. Reward.

LOST YOUR PET? HOMES WANTed, found. SPCA. EV 3-6514.

21 MALE HELP WANTED

WANTED, 6 MEN

To supplement our present sales staff. Selling experience is not necessary. All we ask of any representative is a fair day's work for better than average financial return.

Our product is necessary in every home, is in no way connected with door to door canvassing, books, vacuum cleaners or insurance. The only qualifications: married, bondable and own a dependable automobile. Only men interested in permanent employment need apply. Apply at Room 101, Colony Motel at 10:30 a.m. or 2:30 p.m., sharp, Monday and Tuesday only. Ask for Mr. Scoular.

SALES CAREER

A large Canadian company is anxious to find a man who will be capable of building a permanent future and a secure income for himself.

WE offer a thorough training program that enables a man to capitalize on his own initiative and determination. For this reason a business background in Victoria of several years would prove helpful. Substantial financial assistance while training plus a commission incentive.

IF you are a married man between 25-35, we would be happy to arrange a confidential interview.

Please send replies to Victoria Press Box 330.

ARE YOU EARNING $500-$800 A month? If you are over 25, conscientious ambitious and thinking to better your way of life in worthwhile permanent employment, this company will offer you a car, a profit-sharing plan and many other benefits. Sales experience necessary. Contact Don White, Telmac Small Cars, EV 6-5922.

TAKE OVER MY WHOLESALE RETail food distributorship in this area covered by long term franchises with old established supplier. Good turnover can be improved, five day work week, no capital required. Excellent opportunity for person who can work independently. For a personal interview write Victoria Press, Box 309.

REAL ESTATE SALES PERSONnel wanted. Pleasant new office. Top commission scale plus full office cooperation. If you are thinking of making move, talk it over with us first. Phone or call in at Gardner Agencies Ltd., Fort and Quadra — EV 5-1448. Please ask for Harold Gardner or Doug Bavington.

ARE YOU LOOKING FOR ADDItional lines to supplement your income? Well-established electrical wholesaler with several exclusive products requires coverage of Greater Victoria. Apply in writing Victoria Press, Box 282.

EXPERIENCED SHOE REPAIR man for Vancouver, B.C. Steady work for right man. Will be trained for shoe selling. Must be able to speak English and German. Not over 40. Salamander Shoes, 1028 Robson St., Vancouver 5, B.C.

OIL BURNER MECHANIC WITH 5 years experience for servicing of domestic units. Reply in own handwriting stating age; married or single; former experience and references. Permanent employment. Victoria Press, Box 288.

MAN 40 TO 60, HANDSOME SALES territory surrounding Victoria. Worth exceptionally good income, plus bonus. Write Vice-Pres., Dept. BL, PO Box 70, Station R, Toronto 17, Ontario.

WANTED
2 salesmen for city territories. Must have a car and a desire for a better income than your present employment. Phone 477-3626. Fuller Brush Co. Ltd.

49% COMMISSION

Gives you earnings from $80 - $125 a week. Interviews for commission salesmen 3-4:30 p.m. at 742 Pembroke St., office 1, or phone 477-1689

WANTED, EXPERIENCED GARdener, 40-50 years, 2 days weekly. Operate power mower. Willing and able to do all phases of work. Good wages. EV 3-6316.

WANTED — BOY OR RETIRED man who is interested in looking after small garden, cutting lawn, clean up, once a week. Victoria Press, Box 305.

MAN FOR BUILDING SUPPLY; experienced in trucking, shipping and selling. Write full details and expected wage, c/o Victoria Press Box 329.

ONE RIGGING SLINGER. PREfer man with wife, willing to cook for not more than six men. Large house supplied. EV 2-1643.

21 MALE HELP WANTED

SCHOOL PLANNER
GREATER VICTORIA
SCHOOL DISTRICT

The Greater Victoria School System, comprised of 47 schools and about 26,000 pupils, requires a person to work with officials in planning school building programmes in a rapidly expanding district. This will not entail architectural drawing or supervision of construction.

Other duties will include maintaining inventories of school equipment and setting school boundaries.

Duties to commence July 1, 1964, or soon thereafter.

Initial monthly salary $500-$600, depending on training and experience.

Address application to District Superintendent of Schools, Box 700, Victoria, B.C.

ESTIMATOR

Required by established Vancouver painting firm. Please reply stating age, experience, salary required to Victoria Press, Box 330.

MEN 17-30

To call on local accounts. Must have car. Salary or commission. Apply in writing to 745 Yates, No 415, Mr. R. Biggs, before April 18.

DIRECT SALESMEN

Local firm has openings for 2 representatives, Part or fulltime. Car essential. For appointment phone EV 5-9521, 10 to 12 noon.

ADVERTISING SALESMAN — Weekly newspaper requires ad salesman full or part time. Send details of previous experience to Victoria Press, Box 301.

GROUND FLOOR OPPORTUNITY. If you're looking for a future that staggers the imagination, contact 383-3432 for interview.

SHIPWRIGHTS FOR SIDNEY shipyard. Write P.O. Box 650, Sidney, B.C.

CARETAKER-MGR. REQUIRED for large Victoria Apt. Suite available. Victoria Press, Box 317.

REAL ESTATE SALESMAN, Brentwood Properties Ltd. See Mr. Cross.

YOUNG MAN REQUIRED FOR service station, Saturdays only. Victoria Press, Box 325.

BARBER WANTED; GORGE DISTrict, $70 a week guaranteed. Victoria Press, Box 283.

PERMANENT JOB FOR HEALTHY, reliable man interested in mink farm career. GR 8-3695.

25 MALE OR FEMALE HELP WANTED

MANAGERS WANTED

Wanted reliable, responsible man or woman or married couple to manage territory for large Credit Collection Company. Territories open on the mainland and Vancouver Island. Salary guarantee and incentive commission paid. Must be bondable and have knowledge of bookkeeping, some capital required. You will receive full training. For full particulars write Victoria Press Box 322.

GOVERNMENT OF CANADA

All applications, on form CSC 100, to be submitted to Civil Service Commission, 6th floor, 1110 W. Georgia St., Vancouver, 5, B.C., by closing date as indicated.

CLERK 3
(with typing ability)
Comp. 64-V607
$3,750 - $4,209
Dept. of Transport
PORT HARDY AIRPORT, B.C.
(Closing date APRIL 22, 1964)

For full particulars as to residence and qualification requirements, see posters on display at the Post Office, National Employment Service or Civil Service Commission at Victoria and Vancouver.

SOCIAL WORKER

The Royal Jubilee Hospital requires a part-time social worker (20 hours per week) with a M.S.W. degree or equivalent. Medical or psychiatric experience essential. Qualified supervision, good working conditions, Retirement and medical plan, salary commensurate with qualifications and experience. Apply in writing to the Director of Personnel, Royal Jubilee Hospital, Victoria, B.C.

SOCIAL WORKER

Commencing as soon as possible, summer relief work of approximately 3-4 months for a qualified Medical Social Worker with a MSW degree or equivalent. Salary commensurate with qualifications and experience. Apply in writing giving full particulars to the director of personnel, Royal Jubilee Hospital, Victoria, B.C.

COUPLE TO ACT AS CARETAKER and cook-housekeeper for small estate in Saanich area. No children. Car preferred. Small salary, cottage and utilities. References. Victoria Press, Box 276.

WANTED IMMEDIATELY, MANager for Anglican Book Store, Victoria, B.C. Apply in writing giving phone number, to D.B.R.E., 18 Cambridge Street, Victoria.

WANTED, AGENTS — FULL OR parttime, to introduce catalogue of garden fountains, figurines, etc. Good commission. Call at 3185 Quadra.

IF YOU KNOW 100 PEOPLE AND want to make $100, part or full time, drop in at 491, 1629 Douglas, 9 - 4 p.m. Monday to Friday.

26 FEMALE HELP WANTED

GRADUATE NURSE FOR HOLIday relief. Royal Oak Private Hospital, 383-3818 weekend or eves.

MATURE SITTER, MY HOME, weekdays for 1 child. Gorge-Esquimalt area. EV 6-2389.

STENOGRAPHER

Part time, hours to suit. Must be first class, 25-30 years. EV 2-0715.

HOUSEKEEPER WITH DRIVING licence for widow. Victoria Press, Box 323.

EXPERIENCED WAITRESS. APply Monday at The Majorette Coffee Shop.

GENERAL HELP WANTED IN rest home. Live in. 385-3210.

YOUNG GIRL AS APPRENTICE TO hairdresser. Victoria Press, Box 318.

BOOKKEEPING
MACHINE
OPERATOR
Required April 20th

By automotive dealership in the city of Victoria. The position does not require a great deal of experience. A knowledge of posting machines and general office procedure is, however, essential. Good appearance and pleasant personality an asset. Good salary, MSA and Group Insurance offered. Please reply in writing to

Victoria Press,
Box 297

LARGE, WELL-KNOWN FINANCIAL INSTITUTION REQUIRES COMPETENT AND EXPERIENCED STENOGRAPHER

Requirements:—Grade 12.
—Must be neat and have ability to meet public and be able to handle large work loads from time to time.
We offer a good salary and pleasant working conditions with generous fringe benefits.
—Apply Victoria Press, Box 314.

SECRETARY
required for
Dept. of Labour
VICTORIA
B.C. Civil Service
SALARY: $270-$330 PER MONTH

Duties include taking and transcribing dictation from senior officials as well as preparing Minutes of Labour Relations and Industrial Relations Board meetings.
Applicants must be Canadian citizens or British subjects with a minimum of three years' stenographic experience; must be able to type 50 words per minute and take dictation at 100 words per minute; a highly-qualified woman is required; must be willing to travel weekly to Vancouver, on expenses, in connection with this work.
For application forms apply IMMEDIATELY to The Chairman, B.C. Civil Service Commission, 544 Michigan Street, VICTORIA; completed forms to be returned NOT LATER THAN April 17, 1964.
COMPETITION NO. 64-203.

WOMAN WHO CAN DRIVE . . . If you would enjoy working 3 or 4 hours a day calling regularly each month on a group of Studio Girl cosmetic clients on a route to be established in and around Victoria, and are willing to make light deliveries, etc., write STUDIO GIRL COSMETICS, Dept. CD-44, 640 La Fleur Ave., Montreal 32. Route will pay far above average.

WANTED — HOUSEKEEPER, $100 per month and up according to experience and ability, for Victoria family. Five children, four of school age. Assistance will be given, meals, general duties. July and August will be spent at summer home. Large private room with bath adjoining. Convenient evenings a week free plus usual day off. Apply Victoria Press, Box 328.

POSITION OPEN FOR HOSPITAL admitting officer between 25 and 40 years of age. 45 w.p.m. typing required. Pleasant personality and telephone manner essential. Work entails rotation of day, afternoon and evening shifts, rotating days off. Personal interviews only. Apply Personnel Office, Royal Jubilee Hospital.

TWO MATURE AGGRESSIVE women wanted to train for management positions with a large retail ladies' wear firm. Must have previous experience in this field, sales ability and be prepared to make this a career. Good working conditions and security for right people. Victoria Press, Box 293.

PERMANENT PART-TIME AND full-time telephone secretaries. Must have PBX experience. Part-time available for evening shift. Must be alert, courteous. Good penmanship and spelling essential. No selling or solicitation. Apply in own handwriting to Victoria Press, Box 294.

LABORATORY TECHNOLOGISTS
Commencing in May, summer employment of approximately 4½ months for registered laboratory technologists for general laboratory work. Apply in writing giving particulars of training and experience to the Director of Personnel, Royal Jubilee Hospital, Victoria, B.C.

DOES THIS DESCRIPTION FIT YOU?
Between ages 25 and 45, some sales experience, free time, like people. Then Real Estate is for you. Don't wait a minute, call Shirley Aldcroft, EV 6-3231, Colony Realty Ltd.

WANTED
EXPERIENCED FITTER
for ladies' specialty shop. Full time. Victoria Press, Box 334.

FINE INCOME
with future offered by good company with fascinating product. Well-groomed women needed with managerial ability or experience in direct sales. Phone 385-9613 to arrange appointment.

CAR HOPS. STEADY WORK. 5-DAY week, 7 hrs. per day, not over 21, single. Must be neat appearance, industrious, of good character and pleasant personality. Apply Big Ben's, corner Craigflower and Admirals.

WOMAN TO HELP WITH GENeral housework including cooking in rooming and boarding house for retired people. Offers light duties and good home rather than high wages. Phone EV 5-0923 — if no answer, EV 5-0585.

NEED MONEY FOR YOUR SUMmer vacation? Start earning a substantial income immediately. Avon Cosmetics has vacancies for capable women. Phone EV

36 BUSINESS SERVICES AND DIRECTORY

Clean-Up Service

WILL DO ANY TYPE OF HAULing. Garages, basements cleaned. 478-6012.

JUNK HAULED, BASEMENTS cleaned. EV 2-4714, GR 8-4318.

EV 2-0201 — HAULING, YARD AND basement.

Contractors

PARFITT
Construction Co. Ltd.
1321 Gladstone Ave. EV 3-2521

Continuous Operation Since 1909. Fair Prices, Excellent Workmanship, Repairs, New Homes, Stores, Etc.

FARMER
CONSTRUCTION LTD.
Repair Dept.
Alterations, concrete, carpentry and sewer work. Phone 386-3121.

TERRAZZO, MARBLE
AND PATIO WORK
EV 5-6967

G. H. WHEATON, LTD.
Repairs. Alterations. EV 3-2150.

FENCING, ALTERATIONS, CARports, garages. Labor and materials financed.
MANNIX LUMBER
EV 5-3486 Eves. EV 4-3508

ALTERATIONS, ADDITIONS, REpairs and painting. No job too small or too large.
PIONEER DECORATORS
EV 4-9759 EV 4-4851

FRAMING, ALTERATIONS, REpairs. EV 5-4875, 7-11 a.m. or 4 to 6:30 p.m.; EV 6-2529.

J.B.W. CONSTRUCTION, AS LOW as $10.25 per square foot. NHA, VLA. Renovating. 475-2312.

KASAPI CONSTRUCTION NHA AND conventional homes, also commercial buildings. 386-6191.

LUNEY BROS. AND HAMILTON Ltd. Repairs, alterations. EV 2-4218.

Dressmaking

DRESSMAKING, SUITS, COATS, alterations, repairs. 1340 Vining. EV 5-8619.

DRESSMAKING
Holiday clothes, graduation or wedding dresses. Altering. 386-8636.

DRESSMAKING AND ALTERAtions. EV 4-2502.

DRAPERIES, BEDSPREADS, cushions, eiderdowns. EV 3-6930.

CONTINENTAL DRESSMAKING. EV 6-7123, 710 Johnson.

Electrical Contractors

OLDER HOMES REWIRED. APpliance connections. We finance through B.C. Hydro Plan. EDDY'S ELECTRIC EV 5-7666

GUARANTEED RE-WIRING. Elec heating appliance hook-ups, outlets. Norm Ellis. EV 2-9732.

FREE ESTIMATES
Complete wiring installation. Older homes rewired. J. McCoy. GR 9-5931.

ELECTRIC HEATING
WIRING, HYDRO FINANCED
YORK ELECTRIC, EV 3-7306

Equipment Rentals

MUTUAL EQUIPMENT
RENTALS LTD.
Cranes, shovels, drag lines, back hoes, Drott loaders, concrete handling equipment, air compressors and accessories.

ROCK BLASTING
AND EXCAVATING
RENTAL OR CONTRACT
Days 386-6155. Eves. 385-4138

Flooring and Sanding

SEE
MOORE
& WHITTINGTON LTD.
for a price on your next Hardwood Floor, either new or a refinished job. Tiles or Rolled Goods laid. First Class Workmanship
Phone 386-1331

STEWART & HUDSON LTD.
Hardwood Floors Laid—Sanded and Finished
Vinyl, Asbestos and Lino Tiles Applied
The Name Is The Guarantee
Free Estimates—No Down Payment
405 GORGE RD. EV 6-3211

ALL TYPES OF FLOORS EXpertly cleaned, waxed and polished by machines. Homes our specialty. Gregg's. Established 1920. EV 4-3022.

JIM DUNCAN
Floor sanding and refinishing experienced workmanship. Free estimates. EV 5-7824. EV 4-6131.

M. & M. FLOOR CO. LTD. FLOOR laying, sanding, finishing. Free estimates. EV 6-3078. GR 9-2033.

Furnaces and Heating

FURNACES INSTALLED, REPAIRS, burners, metal work. Art. EV 3-1902.

Furriers

OFF SEASON PRICES ON RE-styling and repairing. 17 years same location. Will call. Paul, 205 Beach. EV 2-3380.

Gutter Cleaning and Repairs

GUTTERS DOWNPIPES
Cleaned, Repaired and Renewed
EV 3-3915
MODEL SHEET METAL
2010 DOUGLAS STREET

Hairdressers

HALF PRICE PERMS. NEW RAY Beauty. 929 Pandora. EV 4-3644.

HAIRDRESSING SERVICE AND permanents for shut-ins. EV 4-6002.

Jewellers

BIRKS
JEWELLERS — SILVERSMITHS
Jewellery and silverware skilfully repaired or made over by Birks' craftsmen. Silverware repaired and replated. All watch repairing done in our shop and guaranteed for one year. Pearls and beads restrung. Diamonds and precious stone jewellery sold on consignment. Estimates gladly given without obligation.
706 YATES STREET EV 2-4241

Landscaping

VICTORIA LANDSCAPERS
All types rock walls, rock gardens, lawns, etc. Renovations and maintenance guaranteed. Free estimates. 385-1814.

HOLLYWOOD LANDSCAPING, PH. 475-3604. Experts in lawns, rock gardens, etc. Finest maintenance service.

LAYRITZ NURSERY. GR 9-3434—Since 1888. Victoria's leading nursery. Free planning, free estimates. Budget plan available.

VAN VEEN
For Good Landscaping
Free Estimates EV 2-0827

BARKER LANDSCAPING
Rock Work, Patios, etc. Lawn specialists. Terms. EV 2-8323.

SOMERVILLE LANDSCAPE GARdening. Workmanship guaranteed. 384-6323.

A. BREFRIED LANDSCAPING
Free estimates, weed kill. 477-1929.

HAMBROOK'S LANDSCAPING — Landscapes developed. 384-3296 eves.

C. G. M's. LANDSCAPING
Free Estimate. EV 2-0201.

Lawn Service

VICTORIA LAWN SERVICE
Gardening Contractors
Since 1953
Scarifying, aerating, cutting, trimming, fertilizing, cleaning. Ken Vandervelde, EV 5-1877 after 6 p.m.

CALL US FOR A FREE ESTImate. "Jack of all Trades." Gardens, lawns, home repairs, hauling, landscaping. 385-0361.

POWER RAKING, AERATING, fertilizing at reasonable rates. Free estimates... Bruno. EV 5-9696 and EV 3-3668.

PAUL'S LAWN SERVICE — GENeral cleanup, power raking and sweeping. Licensed. Free estimates. 478-6072.

HAMBROOK'S LAWN SERVICE—New lawns created. EV 4-5296 eves.

36 BUSINESS SERVICES AND DIRECTORY

Painters and Decorators

SPRING CLEANING?
Let professionals do it and avoid the mess. Satisfaction guaranteed. Painting and paint washing. Free estimates.
GREGG'S PAINTING
Contract Dept. EV 4-5023

ISLAND
DECORATORS
Painters Paperhangers
Spray Painters
Plaster Repairs
CONVENIENT TIME PAYMENTS
Day EV 3-9059 Eves. EV 2-1479

PIONEER DECORATORS
SURFACE REPAIRS
Brush, Spray and Paper Hanging. TIME PAYMENT IF REQUIRED. EV 4-4851 EV 4-9755

The Best for Less!
A first-class interior decorating job at a price you can afford. Free estimates. Why not phone TODAY, EV 4-6532 (nights (GR 8-6986).
TED HILL-TOUT
1930 Oak Bay Ave.

WEBB & SON
EV 4-6827. Paperhanging, painting, workmanship. Thirty years' experience Victoria. Terms if desired. Quick, clean, reliable. First-class
CLARKE & PATTISON
PAINTING CONTRACTORS LTD. Brush or spray. Paperhangers. Texture work. Terms if desired. Phone EV 4-0413. 740 Princess Ave.

SPECIAL RATES. PAPER HANGing, painting and repairs, interior, exterior. Winter rates now in effect. Clean, fast, efficient. T. Harker, EV 3-8773.

PAINTING AND DECORATING. Reasonable rates, satisfaction guaranteed. Terms. EV 2-7885. GR 9-2173.

FROM $20, YOUR ROOM WILL be newly decorated. Call Douglas. EV 6-5761.

PAINTING AND DECORATING — Inside, outside. Free estimates. EV 4-7368.

INTERIOR, EXTERIOR PAINTING. B. Marchant. EV 3-0904, after 6.

A GOOD JOB AT VERY LOW cost. 386-1210 or EV 3-9948.

Pawnbrokers

WE PAWN MOST THINGS—
INCLUDING YOUR WIFE
for money in a hurry you can't beat Victoria's best-known PAWNBROKER. 617 Johnson Street. Phone EV 3-9512. Opposite Pet Shop.

Photo Engraving

PHOTO ENGRAVING
Half Tone, Line and Color Engraving, Commercial Art
649 Pembroke, just below Douglas
ISLAND ENGRAVERS
Phone EV 2-8831

Plasterers

PLASTERING, STUCCO AND REpairs. Free estimates, reasonable prices. GR 9-4779.

Plumbing and Heating

PITT & HOLT LTD.
J. WELHAM, Prop.
Sheet Metal Work. Plumbing. Heating Installations. Oil Burners
602 Esquimalt Rd. EV 3-7413

S. H. BROWN, EV 2-2747, GR 9-5641. Repairs, copper piping.

ERNIE LECKIE
Plumbing repairs, installations. Vanities, remodelling. GR 9-2660.

JIM McGREGOR
EV 4-9457

Roofing, Insulation and Siding

THUNDERBIRD
ROOFING CO.
Specialists in Re-Roofing With Interlocking Windproof Shingles
All Work Guaranteed
Also Applicators of the New "PERMATILE"
Long-Service Roof
For Real Efficiency, Phone EV 3-8091
At Duncan Phone 746-4922
In Nanaimo Phone 753-8093

DUROID ROOFING
ROOF REPAIRS
25 Years' Experience
FULLY GUARANTEED
Fee Estimates
No Down Payments—Easy Terms
ISLAND ROOFING CO.
1105 NORTH PARK
EV 5-5133, 384-0626

STEWART & HUDSON LTD.
NEW ROOFS - RE-ROOFING
SQUARE TABS - HEXAGON
The Name is the Guarantee
Free Estimate. No Down Payment
405 GORGE RD. EV 6-3211

PARKER, JOHNSTON
1314 BROAD LTD. EV 2-9181
ROOFING - INSULATION at its very BEST. Over 50 years' combined experience to stand the TEST.

WESTVIEW ROOFING
& SIDING CO. LTD.
For Reroofing or Roof Repairs.
No Down Payment—Easy Terms.
384-5021

RE-ROOF NOW. ONLY TOP grade Barrett Asphalt shingles and No. 1 Cedar and Shakes.

YOU PAY MORE TO THE MAN THAT KNOCKS ON THE DOOR
Better workmanship and economy from your local company. Why pay more to outside firms that move into Victoria every year?
PHONE GAR TAYLOR
Victoria Roofing, the oldest roofing company in Victoria. We will save you money on any reliable roof job.
GARLOCK WINDPROOF SHINGLES
12 months to pay. Victoria Roofing and Insulation Co. Ltd., 917 Fort St. EV 2-2331.

Stamps

K. M. ROBERTSON—SPECIALIST dealer in Canada, Colonials, U.N. Collections wanted. GR 7-6845.

Swimming Pools

HAVE A POOL OF YOUR OWN. For a pleasant surprise on cost, contact Island Pools, 385-5958.

Tailoring

J. COOPER, TAILOR. ALTERAtions, repairs. 671 Fort. EV 3-4603

Tree Service

CEDARDALE
TREE SERVICE LTD.
N. E. HICKS
* Pruning * Spraying
* Feeding * Removal
INSURED
PHONE 384-8534

SCIENTIFIC PRUNING, SPRAYING, removals. Large shade and fruit trees. Power stump chipper. Insured. Chas. A. Cowie Tree Surgeons Ltd. EV 2-1676; eves. EV 3-1663.

HAMBROOK'S TREE SERVICE—Scientific feeding, spraying, pruning and removal. Reasonable rates. EV 4-1645, EV 4-5296 eves.

37 PROFESSIONAL SERVICES

BLUEPRINTS FOR HOMES drawn to your requirements. Priced reasonable. 385-3963.

39 PERSONALS

ROSICRUCIAN MYSTERIES
Sincere seekers for the great wisdom and power known to the Angients may write for the free book The Mastery of Life, mailed without obligation to those who are interested in mystical thought. Scribe D.L.I., Rosicrucian Order, AMORC San Jose, California.

TAKE NOTICE that from and after the date of this notice, I will not accept responsibility for debts incurred in my name, other than those which I shall have approved in writing.
LAWRENCE SOWERBY

39 PERSONALS

ARTIST, ASTROLOGER, PALMIST invite correspondence with mature widow interested in the spiritual of love and truth. Victoria Press, Box 332.

ALCOHOLICS ANONYMOUS
Having trouble with your drinking? Contact Alcoholics Anonymous at EV 3-0413 or P.O. Box 1, Victoria, B.C. Confidential.

LONELY EASTENER 48, ABSTAINer, wishes to meet reliable lady, object matrimony. Victoria Press, Box 303.

ANYONE KNOWING THE WHEREabouts of Nelida, otherwise Nellie Arksey, please communicate with Victoria Press, Box 312.

QUESTION—CAN 2 PEOPLE LIVE as cheap as 1? Answer—yes with Invitation 64. 385-3043.

40 BUSINESS PERSONALS

ANONYMOUS MARRIAGE BUREAU
Licensed
Discreet Personal Service
Head Office, P.O. Box 337, Victoria; Vancouver Branch, P.O. Box [illegible]. All enquiries are confidential.

AMAZINGLY QUICK RELIEF FOR discomfort of mouth sores, white canker spots, dental plate sores, tender gums, with Fletcher's Sore-Mouth Medicine, $1.00 at Darling's, McGill & Orme, McCall-Davey, and all druggists.

INVENTORS—DO YOU WANT TO sell or licence your invention on cash or royalty basis? Write Kessler Corp., NC-804, Fremont, Ohio.

LEARN TO FLY—YOU CAN QUITE easily at Victoria's own Royal Canadian Flying Club. 475-2833 or write P.O. Box 549, Sidney, B.C.

A GOOD SOUND INVESTMENT for $5. Receive an immediate return of over $1,000 in savings. Victoria Press, Box 304.

HAVE FUN WITH SAFETY. JOIN our next diving class. Western Aquatic. 2645 Douglas. EV 3-6052.

42 EDUCATION

TUTORING
CONSULTANT
IF YOUR CHILD
IS HAVING A PROBLEM
IN ANY PARTICULAR SUBJECT
WE CAN HELP
FOR COMPETENT ASSISTANCE
TELEPHONE OUR CONSULTING SUPERVISOR—MR. JEWSBURY
TEL. 384-8122
SPROTT-SHAW
TUTORING SERVICE
1012 DOUGLAS ST.

— TUTORING —
Individual attention!!! by highly skilled tutors, can solve children's school problems, and quickly restore interest and confidence so necessary for a progressive scholar.
ALL GRADES
UNIVERSAL TUTORING COLLEGE
PHONE 386-3478

SPECIAL PRACTICAL BUSINESS COURSES
Start any time. Individual instruction. Diploma, refresher and special courses.
SPROTT-SHAW SCHOOL
1012 Douglas EV 4-8121

FINISH HIGH SCHOOL AT HOME THE B.C. WAY
Write Pacific Home High School, 971 W. Broadway, Vancouver 9, or phone Victoria EV 2-1414

JOHN DEWEY HUMANIST SCHOOL Nursery, kindergarten, tutoring elementary grades. Phone EV 5-4863 before 10:30 a.m.

EXPERIENCED COACHING IN high school math. EV 4-9460 after 6 p.m.

HIGH SCHOOL TUTORING
B.A., B.E., Social Studies, English, French, Latin. EV 2-0541.

PRIVATE TUTORING BY teacher. Elementary grades. Ph. 382-1780.

Personnel, Aptitude Testing

ARE YOU UNHAPPY IN YOUR LIFE AND WORK?
May we help you? For free booklet and test write to Institute for Personal Advancement, 4P.O. Box 2253, Vancouver 3, B.C.

60 FUEL

Coal

ORDER
TOTEM-LOGS
240 LOGS $15.50
Home Delivered
HARKNETT FUEL LTD.
2333 Govt. 384-2647

PRES-TO-LOGS
DELIVERED
1 Unit, 240 logs, $19
120 — $9.50
60 — $5.50
10 Sacks Kindling — $3.90
WILLIAMS COAL EV 2-3393

CLEAN, ALBERTA SOOTLESS DIPLOMAT COAL
Ideal range, nut, $17.25 ton; egg $19.50; lump, $20.60. Bags kindling. Pres-to-Logs NOW.
RICHARD HALL & SONS
746 Fort Since 1882 EV 4-1431

COAL THAT LASTS
High heat, Galt, Midland, Commander, Comox, Economy Furnace Blend, Canmore Briquettes. Meter-Measured Oil Service.
RICHARD HALL & SONS
746 FORT Since 1882 EV 4-1431

Oil

STOVE AND FURNACE OIL, metered delivery. Ideal Fuel Co. Ltd. EV 2-4622. EV 2-2832.

Wood and Sawdust

SAWDUST FIR SAWDUST
Available right now.
Fill your bins in case of strike. By Blower or Bulk.
Fertilizer Sawdust
Double screened for barns and gardens. Larger quantities, reduced prices; by bulk or blower. Pres-to-Logs—pick-up or delivered.
DRY SHAVINGS
For barns and bedding
2 Units $6.45
3 Units $8.95
Guaranteed all year round.
IDEAL FUEL CO. LTD.
EV 2-4622 EV 2-2832

DRY FIR CORDWOOD
We, the only one, have best quality, 12-inch dry 100% Douglas fir cordwood, extra heavy. Ideal for open fireplace and furnace. Also 2-ft. and 12-in. stove wood.
Why do you struggle with wet, poor and cheap-quality wood? We have dry and cleanest wood in town. Stock up now. Immediate delivery.
1 CORD $11
2½ CORDS $18
HILLCREST FUEL
EV 4-3015 ANYTIME EV 5-6379

WOOD — WOOD
DRYLAND FIR WOOD
(Never been in water)
Clean Slabs and Blocks
2½ Cords $14.95
DRY CEDAR BLOCKS
H.P. From Yard
2½ Cords $8.95
We Deliver Wood to Cobble Hill, Duncan, Shawnigan Lake and Surrounding Districts
BEST FUEL CO.
EV 4-5524

SPECIAL! SPECIAL!
DRYLAND FIR
For furnace, fireplace or kitchen
Ready to burn
2½ CORDS FOR $15
Also 2½ cords cedar $10
HEMLOCK SAWDUST
For garden and farm, clean and dry
2 Units, $6.00
3 Units, $8.50
Immediate Delivery
OK FUEL — EV 4-2452

PLANER ENDS, HAND-PICKED, 2x4, 2x10, also fir wood. EV 4-6780.

OUR BOARDING HOUSE



OUT OUR WAY



60 FUEL

Wood and Sawdust

KILN-DRY
FIR PLANER ENDS
Best quality hand-loaded 2x4, 2x6, 2x8, etc. Very clean. Guaranteed no sawdust or bits of bark. Stove lengths. Highly recommended for kitchen stove, fireplace, furnace. Wood is dry enough for immediate use.
SOOKE FUEL CO.
EV 2-2211 EV 4-0104

DRY CORDWOOD FIR
Douglas 100% fir, best quality. Big loads all hand-split.
1 cord $11 — 2½ cords $18
Dryland Fir Sawdust
For Kitchen and Furnace
DHILLON FUEL CO.
EV 3-3811 and EV 2-0439

SPECIAL SALE
ALL HAND-LOADED
FURNACE WOOD
Hand-picked clean blocks, guaranteed no sawdust or waste. Recommended for furnace. Immediate del. 2½ CORDS $10
SOOKE FUEL CO.
EV 2-2211 EV 4-0104

61 BUILDING SUPPLIES

CUBBON LUMBER
BUILDING SUPPLIES
NOW 2 LOCATIONS
1720 Cook St. EV 6-5161
515 Alpha St. EV 6-3288

LUMBER SHORTS

	6-ft.	8-ft.
¾x3½ Rough (12 pcs)	.84	1.28
1 x 3 Dressed (12 pcs)	.94	1.36
1 x 3 Dressed (8 pcs)	.61	.90
1 x 4 Dressed (6 pcs)	.79	1.20
1 x 6 Dressed (4 pcs)	.79	1.20
1 x 6 Dressed (4 pcs, T&G)	.79	1.20
1 x 8 Dressed (4 pcs)	1.04	1.57
1 x10 Dressed (4 pcs)	1.32	2.08
1 x12 Dressed (4 pcs)	1.60	2.40
1 x 2 Dressed (6 pcs)	.94	1.36
2 x 3 Dressed, spec. each	.20	
2 x 4 Dressed, spec. each	.26	
2 x 6 Dressed, spec. each	.40	
2 x 8 Dressed, spec. each	.50	

CEDAR FENCE POSTS

	5-ft.	6-ft.	7-ft.	8-ft.
4x4	.70	.83	.97	1.11
5x5	1.09	1.30	1.52	1.74
6x6	1.56	1.87	2.18	2.50

FENCING AIDS
Stain, 3 colors, gallon $2.59
White Fence Paint, gallon $3.95
Creosote, qt. 75c; gallon $2.15
Bag of Concrete Mix for Posts $1.35

60 FUEL

Coal

We are pleased to quote on house orders and quantity lumber lots. We have complete stocks for all your home construction requirements. 1x8 Fir drop siding, suitable for barns, cottages, garages, etc. All new, fresh stock.
1,000-ft. lots, utility $31.00
1,000-ft. lots, economy $34.00

Both Stores Open 6 Days a Week to 5:30 p.m.

CUBBON LUMBER
BUILDING SUPPLIES

S. J. PEDEN LTD.
BUILDING SUPPLIES
APRIL SPECIALS!
CORRUGATED PLASTIC PANELS
Yellow — Green — White — Clear
26"x8'0" Panels, only ..$3.80
Ideal for your patio, sundeck, or awnings.
MAHOGANY DOORS
Excellent stain and paint grade. All sizes available.
2'6"x6'6"x1⅜" and under, each $4.95
2'4"x6'6"x1⅜" ..... each $5.30
2'6"x6'6"x1⅜" ..... each $5.30
2'8"x6'6"x1⅜" ..... each $5.75
V-GROOVED
PLYWOOD PANELLING, ETC.
4'x8'x¼" Cleartone Wd Panawall (prefinished) $5.20
4'x8'x3-16" Golden Ash (Sen.) (prefinished) $7.75
4'x8'x¼" Rotary Cut Mahogany, filled and sealed. (bargain) $6.49
4'x8'x¾" Rotary Cut Mahogany, slightly damaged. $11.75
4'x8'x¾" fbr. core, Golden ash. (Sen.) slightly damaged, .. $13.95
4'x8'x3-16" V-S Mahogany (prefinished) $4.45
NOW OPEN
ALL DAY SATURDAY
TERMS AVAILABLE
S. J. PEDEN LTD.
2855 Quesnel St.
Between Market and Topaz
One Block East of Douglas
Phone 386-3464

WHY PAY MORE?
2"x4"—8' Economy, each 19c
2"x4" Random economy, M... $29.56
1"x8" S4S Economy M $32.50
4"x4" No. 2 Cedar gutter, lin ft. 25c
4'x8' Gyproc panels $1.99
Hexegon shingles, 100 sq ft. $9.75
Mineral roll roofing $4.25
45-lb. roll roofing, 100 sq ft. $3.75
50-ft. picket fence, 3-ft. high .. $14.95
Log cabin fence rails, each 11c
4"x4"—8' Creosoted posts 95c
4"x12"x Concrete drain tile 12c
12"x12" Ceiling tile, 64' ctn. ... $8.75

LANGFORD
BUILDING SUPPLY
GR 8-1724
940 Goldstream Ave.
Open Seven Days A Week,
9 a.m. to 5:30 p.m.

DOMOLITION SALE
All materials from 636 Dallas Rd. available cheap. 384-9875.

We Now Deliver
READY-MIX CONCRETE
6 Days Weekly
Monday Through Saturday
BUTLER BROTHERS SUPPLIES
409 Bay St. Keating Crossroad

JOGINDAR LUMBER CO. LTD
LUMBER—BUILDING SUPPLIES
1089 GOLDSTREAM AVE.
GR 8-2621 GR 8-1029

USED BUILDING SUPPLIES—RED brick, rafters, beams and timbers, electrical and plumbing fixtures. EV 4-3322.

61 BUILDING SUPPLIES

STEWART & HUDSON LTD.
Building Supply Centre
WHY BUY A FULL SHEET?
Biggest Savings when you buy junior size panels, compare and buy.

¼x35x85 Sanded	$1.35
¼x37x85 Sanded	1.85
¼x48x72 Sanded	2.40
¼x48x84 Sanded	2.80
¼x36x96 Sanded	2.40
¾x48x84 Sanded	3.92
¾x36x96 Sanded	3.36
½x48x72 Sanded	4.32
½x48x84 Sanded	5.04
¾x30x48 Sanded	1.75
¾x36x84 Sanded	4.20
¾x36x96 Sanded	4.80
¾x48x72 Sanded	6.00
¾x48x84 Sanded	7.00
¾x36x96 Sanded	6.00
½x48x72 Unsanded	2.88
½x48x84 Unsanded	3.36
¾x48x78 Unsanded	3.12
¼x48x96 Dee Sylvacord	3.95
¼x48x96 Dee Beachcomber	3.95

LOOK — More Savings

	Regular Price	Sale Price
Lino Tiles, 9x9	.13	.08½
Vinyl Asbestos Tiles, 9x9	.16	.12½
Lino Cement, 2½ gal	$ 4.00	$ 2.49
Stepladders, 4-ft	3.40	2.60
Stepladders, 5-ft	4.25	3.25
Stepladders, 6-ft	5.10	3.90
Push-Up Ladder, 12-ft.	7.80	6.60
Push-Up Ladder, 16-ft.	10.00	8.80
Push-Up Ladder, 20-ft.	13.00	11.00
Wooden Medicine Cabinets	6.95	4.95
Metal Medicine Cabinets	15.95	11.95
Steel Overhead Garage Door Hardware to 150 lbs	26.25	18.95
G.P. No. 1 Exterior Paint	7.95	5.95
Pacific Enamel, Gal.	4.95	2.99
Pacific Enamel, Qt.	1.19	.88
Pacific Undercoat, Gallon	4.95	2.99
Pacific Undercoat, Quart	1.19	.88
Porch Paint, Quart	2.95	1.95
Fence Stain, Red, Brown and Green	2.95	1.95
Paint Roller and Tray,	1.39	.99
2½" Rubberset Nylon,	2.79	1.99
Kitchen Ceiling Fans,	21.50	14.50
Coppertone Range Hoods with Fan, Filter, Light	$9.50	27.95
Plastic Tiles, 4"x4"	.05	.03
Arborite, 18"x48"	$.95	1.69

CONTRACTORS, BUILDERS
2 Extra-Special Buys
Famous Porter Cable Heavy Duty Electric Saw, all ball bearing, kick-proof clutch, 6½" blade. Regular Price $115.00—Sale $79.95.
Extra Heavy Duty, depth of cut 2 5/16". Regular Price $129.50—Sale $89.95.
¼-PRICE SALE
Garden Stakes, 1" Full Round. Full Bundles, 75 pcs, 4 ft long, $1.49.
ALMETCO
Aluminum Rolling Patio Door fits in opening 6 ft wide and 6 ft 8 in high. Pre-assembled with welded corners for instant installation, $95, and large assorted stocks of Almetco windows, all sizes.
STEWART & HUDSON LTD.
405 Gorge Road EV 6-3211
Open All Day Saturday
Lots of Free, Easy Parking
FOR THE GARDENER
AND HANDYMAN
Stepping stones, from 35c
Garden stakes, bdle. 50c
Bird baths ..... $7.50 and up
Garden Lime, special, sk. $1.00
Quick Mix Concrete and Topping Albitol—for permanent bond between old and new concrete surfaces.
Mixers and tools—for all trades
Open Saturdays till 1 p.m.
Come in and browse
ISLAND BUILDING
SUPPLY COMPANY LTD
575 Gorge Road East Ph EV 2-5178
Opposite B.C. Hydro Bus Depot

SHAWNIGAN LUMBER
YARDS LTD.
"Quality at the right price"
CRESTWOOD CABINETS
In birch, maple or walnut finish. Ready to assemble. See the nice unit on display in our showroom. We will be glad to help you plan either a new kitchen or remodel an old one. No obligation to you.
SALES BARN
SPECIALS
LADDERS

	Reg.	Sale
4 ft. stepladders.	$3.30	$2.64
5 ft. stepladders.	$4.20	$3.36
6 ft. stepladders.	$3.10	$3.95
7 ft. stepladders.	$8.05	$6.45
8 ft. stepladders.	$9.20	$7.36
10 ft. stepladders.	$11.60	$9.30

Push Up Ladders

10 ft.	$6.20	$5.58
12 ft.	$7.45	$6.60
14 ft.	$8.70	$7.80
16 ft.	$9.90	$8.80
18 ft.	$11.15	$9.95
20 ft.	$12.40	$11.00

Extension Ladders

24 ft.	$27.60	$24.80
28 ft.	$32.20	$28.95
32 ft.	$36.80	$33.10
36 ft.	$41.40	$37.25
40 ft.	$48.00	$43.20

FENCES
Fencing lumber a specialty; quick delivery on all types.
SHAWNIGAN LUMBER
YARDS LTD.
2000 Government St.
EV 2-7261
Open until 1 p.m. Saturdays.

FENCING FOR LESS
50 ft. picket fencing, complete .. $18
50-ft. basket weave fencing .. $25.25
12'x20' CARPORT, complete $96
SHERWIN-WILLIAMS PAINTS
Garages, Basement Rooms
SAANICH LUMBER YARDS
3041 Douglas Street EV 5-2486
Near the Mayfair Shopping Centre
Open Six Days a Week

200 CEMENT 6"x8"x16" BUILDING blocks, 20 cts. each. GR 9-6371 after 5:30 p.m.

SAND AND GRAVEL, ROAD gravel and clay fill. OK Trucking Co., 760 Topaz. EV 5-1812.

61 BUILDING SUPPLIES

MOORE
&
WHITTINGTON
LTD.
CORRUGATED
PLASTIC
Save now on these 7 oz. Corrugated Plastic panels. Ideal for your patio screen or cover. Colors are yellow, blue, green, coral and white.
26"x 8'-0 ..... Sheet $3.95
26"x10'-0 ..... Sheet 4.94
26"x12'-0 ..... Sheet 5.93
Cedar Moulding for above, lin. ft. 12c
CERAMIC
TILE
Come in to see our display of Ceramic Tile. Our friendly salesmen can show you how easy this tile is to apply, or if you wish, we will have our tile man apply it for you.
POWER
TOOL
CLEARANCE
8 only 6" Electric saw $26.85
7 only ¼" Electric drill 12.05
1 only 50-Piece Home Workshop 17.45
1 only Orbital Sander .. 16.80
Subject to prior sale
These are all quality power tools that will give years of dependable service. All parts covered by warranty.
• • • •
Monday to Friday
8 a.m. to 5 p.m.
SATURDAY
8 a.m. to 12 Noon
LOTS OF
FREE PARKING
Off Bay Just West of Government Street
2614 BRIDGE 386-1331

R. A. GREEN LUMBER
CO. LTD.
2891 Douglas St.
Phone 385-9774 and 5

YELLOW CEDAR, CLEAR, 1" to 3" Thickness, Random lengths to 24'. New Shipment —Bring a listing of your needs.
INSULATION
HARDWARE, PAINTS
HARDWOODS
MARINE PLYWOODS
BOAT LUMBER
Easy to Park
Service Right Now

62 FURNITURE

PANDORA FURNITURE
Hide-a-bed, good condition .. $80.00
2-Piece Chesterfield, grey ... $47.50
Oak Buffets ..... $5 - $18
Drop-leaf kitchen table $3.95
1090 Pandora (near Cook) EV 3-6319

ENQUIRE AT MAYNARDS AUCtioneers about house auctions. Our experience is that auctioning furniture in your home yields you more. Qualified appraisers and promoters at your service without obligation. All replies confidential. Call Mr. B. Tomlin at 386-5191.

3-DRAWER CHEST $30; 4-DRAWER chest $25; walnut desk $45; Duncan Phyfe table $35; gateleg table $35; hall table and chair $15; 2 antique lamp tables, $15, $18; 4'6" walnut bedstead, complete. Private. Phone EV 4-6448.

CLEANING
3-pce chesterfield cleaned, deodorized, in your own home from $17. All work guaranteed. We also clean carpets. Call Ambassador Home Service, EV 2-5532.

BRITISH UPHOLSTERY SHOP
1403 Broad Street: We will gladly call at your home with patterns and give free estimates. Slipcovers our speciality. EV 5-2222.

HAND-CARVED OAK DINING suite—10 chairs, leather seats; extension table, sideboard with 2 mirrors. Reasonably priced. Write Victoria Press, Box 316.

AS NEW, YEAR OLD TWIN SIZE Continental beds, spotless, phone EV 5-0907 or EV 3-2555.

FINEST RE-UPHOLSTERING— Call EV 2-5111 for free estimates. Standard Furniture, 737 Yates.

LEAVING CITY—CHESTERFIELD and kitchen sets; Sealy twin beds. All new. 386-4988.

LARGE DINETTE SUITE—EXCELlent condition. White, and black wrought iron. $35. EV 6-2681.

FOR SALE — OLDER STYLE chesterfield suite, 3 piece, good condition; $25. 383-0043.

DOUBLE BEDS, SPRINGS AND springfilled mattresses, as new. EV 4-7341.

BED-CHESTERFIELD, NYLON cover, foam rubber cushions, $85. EV 5-8351.

DRAPERY REMNANTS
Up to 50% reductions. Simpson-Sears, 728 Yates St. 386-5161.

ADULT BUNK BEDS, AS NEW—Cost $120, accept $65. Can be used as twin beds. Phone 475-3462.

COIL SPRING, 4-SIZE BED, $8 delivered. EV 3-0897.

LIVING ROOM CHAIR, GOLD color, as new, $25. EV 4-6470.

MODERN BEDROOM SUITE, EXcellent condition. GR 9-6775.

DANISH TEAKWOOD AND OTHER furnishings, fine quality. EV 2-2516.

DOUBLE BED
GR 7-2940.

2 LARGE CHAIRS IN GOOD CONdition, old rose frieze. EV 6-1359.

62 FURNITURE

MAYNARDS
BONDED
AUCTIONEERS
Since 1902
Contents of homes purchased for cash or cash advances made on consignments for auction.
731 JOHNSON ST.
EV 6-5191

KILSHAWS
AUCTIONEERS
Buy — Sell
Cash
Guaranteed Appraisals
1115 Fort EV 4-6441

LUNDS
AUCTIONS
Tuesday and Saturday
ALL HOUSEHOLD FURNISHINGS. TOOLS, CARS, BOATS, ETC.
PHONE FOR FREE APPRAISAL
926 FORT ST. EV 6-3308

B B B B B B B B B B B B B B B B B B
B B
B NEW and

67 STOVES AND FURNACES

"CYCLOS"
For Economy
A Cyclos Oil Range
will give you
- Heat
- Hot Water
- Controlled-heat Cooking
- Up to 20% Saving on Fuel

C. TAYLER
707 Johnson St. EV 3-3281

71 FARM IMPLEMENTS

Ford NAA Tractor with Rotovator gear $1495
Landmaster Rotary Cultivator $395
Jacobsen Javelin Riding Rotary Mower $375
Toro 21" Power Propelled Rotary Mower $75
ME Rotary Tiller, 7 h.p. $245

MAYHEW, STRUTT & WILLIAMS LTD.
2312 Douglas St. 384-3922

BUTLER BROTHERS TRACTOR SHOP
Headquarters for
Proven
J. I. CASE
Tractors and Farm Equipment
Keating X Road GR 4-1121

GOING OUT OF BUSINESS. TRACtor, rotovator, plow, disc, etc. This is good equipment. No sightseers. Cash. GR 4-2263.

12-INCH FERGUSON MOUNTED plow in first class condition. Phone GR 5-3287.

73 TOOLS FOR RENT

Rototillers — Compressors
Rock Drills — Concrete Breakers
Pumps — Space Heaters — Mixers
Floor Sanders and Polishers
Alf Becker
2961 Tillicum EV 4-8414

74 GARDEN SUPPLIES

CONCRETE BIRD BATHS, PLANTers, garden ornaments, figurines, etc. See Studio of Decorative Arts, 2188 Quadra at Tolmie.

Fertilizers

EMERALD LAWNS LTD.
383-4138
For a Lawn You'll
Be Proud of
Free Estimates
C. J. McDowell
757 Fort St.

LOST LAKE FARM
BUY DIRECT FOR SATISFACTION
Cow Manure
2 yards $3.50 per yard. 4 or 6 yards $3 per yard. GR 9-3841.

USE MANURE MULCH MIX NOW
Well-rotted barnyard manure mulch mix, grows anything. $15 per 6-yd. ld. del. C.O.D. only please. J. S. Carlow, GR 8-2292 anytime.

MANURE AT FARM, 50c PER bag; 5 bags delivered, 60c per bag. SIDNEY DUCK FARM GR 5-1412

PURE TURKEY MANURE. 50c A sack ... delivered; pulverized, $1. Smith's Turkey Farms, GR 8-1674.

DRY CHICKEN MANURE, 30c A sac... or more sacks delivered. GR...

CHI... OR COW MANURE — 2 years old or fresh, $1 a yard or 25c a sack. At the Farm, 479-2807.

COW MANURE, 2 to 2½ YARDS, $7.95 delivered. GR 8-6838.

5 YARDS OF COW MANURE, $13 delivered, C.O.D. GR 9-2670.

WELL ROTTED COW MANURE—No weeds. 2 yds. $7.50. EV 5-4356.

Plowing, Rotovating and Cultivating

C. STARCK (5th YEAR) ROTOVATing, lawns, etc. Priced to suit everyone. GR 9-3157, EV 3-1094.

FRANKS ROTOTILLING SERVICE. Machine enters small gate. Good job guaranteed. EV 3-9502.

ROTOTILLER FOR RENT with or without operator. 51 Menzies. 384-5391.

ROTOTILLING, REASONABLE. GR 9-1337 EV 4-9205

GARDENS WORKED BY MERRYtiller. EV 3-3544.

FRED'S CUSTOM ROTOVATING. Brentwood, B.C. GR 4-2424.

BOOGAARS TRACTOR WORK. Lawn expert. EV 4-7941, EV 5-6027.

ROTOVATING, REASONABLE. PH. EV 2-4714, GR 8-4218.

JACK'S ROTOVATING — BIG OR small jobs. GR 9-1586.

DON'S TRACTOR SERVICE. PLOW, post holes, rotovate, level GR 7-8913.

COOPER'S TRACTOR, ROTOVATE, grade, plow, hook brush. EV 2-9316.

FLECK & HOSKIN LEVEL, ROTO, post holes, clear. GR 9-2285.

SMALL GARDENS ROTOVATED—Call EV 6-2839.

ROTOVATING, BIG OR SMALL jobs. GR 4-2370.

REG'S ROTOVATING
— PHONE EV 5-7065 —

PACIFIC TRACTOR SERVICE. Roto, plow, P. S. John EV 5-8906.

ANDY'S TRACTOR — ROTOVATE, plow, level, clearing. GR 9-6529.

CARLSON'S TRACTOR. ROTOVATE, level, light clearing. GR 9-2043.

Seeds, Bulbs, Plants, Trees and Shrubs

PERENNIALS TO CLEAR
20c ea., less than ½ price. Sweet William, painted daisy, shasta daisy and others. Drive out this weekend to 2115 Keating Cross Road, GR 4-1943.

HEATHERS, 25c UP; CAMELLIAS, $1.95. Lots of good buys at Jennings, 1701 Ruby Road. Daily except Sundays.

BIG FIELD GROWING POLYANthus, $1.25 a dozen. Pansies, $1 a dozen. Also geraniums. GR 4-1339 2498 Keating Cross Road.

SELLING OUT — GERANIUMS, hanging baskets, annuals. 1960 Carparvon.

HIGH-GRADE GERANIUMS, ALL colors, any amount. 838 Craigflower.

25c UP—1618 RICHMOND—MUMS, fuchsias, dahlias, others. 384-7046.

ASPARAGUS, STRAWBERRY, raspberry plants. 471-1397 evenings.

Tools and Supplies

ATCO LAWN MOWER, 17-INCH, 6 blades, roller driven, only used 3 months, equal to new, $185. EV 3-9444

Top Soil, Rocks and Fill

SHREDDED PEAT SOIL—GARDEN sand, manure, gravel, fill. Soil and manure by the sack. E. Nixon Ltd., GR 9-1937.

SOIL ... SOIL ... SOIL
New supply available May.
A. R. HULL & SONS 478-1610

GOOD BLACK TOP SOIL. MANURE. Road Gravel. Cement gravel. Fill. GR 8-2521 after 6.

CLEAN FILL, ROAD GRAVEL, top soil. O.K. Trucking Co. Ltd. EV 5-1812.

PEAT SOIL AND LOAM, SPECIAL Colwood, Metchosin and Happy Valley. GR 8-2590, GR 8-2483.

FOR SALE—LOAD OF ROCKS FOR rock garden. 478-6072.

79 SPORTING GOODS

ALL TROPHIES
Wholesale priced, also engraving. Immediate service. GAR TAYLOR SPORTS SHOP 917 Fort

$25 — .22 AUTO. RIFLE AND carrying case. Cost $45. New Savage, latest model. EV 4-8692.

FRED BEHNSON, GUNSMITH 1423 Broad EV 5-5851

WET SUITS, WATER SKIS, SKIN-diving bargains. 2643 Douglas.

79 SPORTING GOODS

GUNS - GUNS - GUNS

9 mm long bar. Luger, $89.95; 22 Unique auto, $39.95; 22 Rem. bolt repeater, $32.50; 308 Win. auto and 4X scope, $214.95; 22 Win. Hornet, $79.95; 30.06 De Luxe Safari, $89.50; 22-410 Sav. O. and U., $45.; 30-30 Win., $49.95; 12 ga. Rem. auto, $99.50; 12 ga. Browning auto, $78.95; 20 ga. Ithaca, $21.50.

And Just Arrived
Webley 177 and 22 Air Pistols
$19.95 up

ROBINSON'S
1307 Broad St. EV 5-3429

NEW AND USED GUNS AT BARGAIN PRICES
12-gauge Rem. auto., as new, $140; .303 Parker, $40; 30-30 Winch, as new $80; 32 Winch, $55; 16-gauge Savage double, $75; 20-gauge Spanish double, $75; 248 Savage, $145.
We buy and sell used guns.
Open 8 days, including Wednesday.
Victoria Tire Ltd.
Government at Herald EV 2-6181

80 BOATS AND MARINE

JUST THE BEST

Boats are often described as "like new." The only way we to describe this 21' Brandlmayr is "better than new." Her 75 hp Johnson is fitted with an alternator, and gives her over 20 knots. She is well equipped and has an enclosed head, and is just the best little flying bridge cruiser in her class. Look her over at Van Isle this weekend.

SOLID COMFORT

If you fancy leisurely cruising for 5 or 6 people, this is for you. Solid, sound and a good sea boat of the displacement type, her equipment is very complete, including radiophone, bilge blower, automatic fire protection, large dinghy with outboard and propane stove.

These are just two of the many fine boats we are offering for sale. We have large and small boats—inboard, outboard and sail. Come out and see them this weekend. Steve Dickinson and Geoff Simpson will be here to help you, and will quote you extended payments if required. There is ample free parking on our lot.

VAN ISLE MARINA LTD.
Tsehum Harbor, Sidney, GR 5-1138
In Vancouver, MUtual 1-2049

DEMONSTRATION
BY APPOINTMENT

A demonstration ride, in our 20-FT. DEEP V SANGSTERCRAFT, will convince you that it is the smoothest riding boat on the water today! Interested parties please phone for appointment to see this beautiful craft, powered by a 140-h.p. Mercruiser, go through the paces.

MULLINS MARINE SALES LTD.
845 Yates EV 2-1928

Marine Conversion Kits
for
Ford, Chevrolet, Chrysler and other popular makes
Mayhew, Strutt & Williams Limited
Interceptor Sales and Service
2312 Douglas Street 384-3922

BOATING SHOWCASE

List your boat where it will be seen. For fast results see Oak Bay Marine.

17'6" Glen L Sea Knight, fireglassed hull ... $600
18'6" D & L clinker, Brandlmayr day cruiser, 60 h.p. Marine Sprite. ... $2000
20' Skagit fibreglas cruiser, '62 Mercury 50 h.p., Johnson 18 h.p. ... $2795
Many others available
1964 Evinrudes
USED OUTBOARDS
'62 Mercury 9.8 h.p. ... $315
'55 Johnson 10 h.p., new block '62 ... $145
'61 Evinrude 10 h.p. ... $239
'56 Johnson 15 h.p. ... $289
'59 Evinrude 35 h.p. ... $325
'60 Evinrude, 140, elec. 35 h.p. fully reconditioned ... $365
'58 Johnson 50 h.p., long shaft, elec. ... $395

ON DISPLAY
OWENS and SANGSTERCRAFT
OAK BAY MARINE
1327 Beach Drive EV 5-5522

"TRIPLE C"
ANTI-FOULING PAINT
Gallons $16.95 Quarts ... $4.95
70% of all boat owners use Triple C, are you one of them?
Agents for Canada
MULLINS MARINE SALES LTD.
845 Yates Street EV 2-1928

17' LONE STAR MEDALLION RUNabout aluminum lap strake design. Convertible top, remote controls, riding lights, 40 h.p. Johnson, 1,200 pound trailer, 6 months old, $2,150. 3950 Blenkinsop, EV 2-0121.

14 FT CLINKER, SHELTER CABIN, 8½ hp Briggs-Stratton, 15' cedar plank shelter cabin, 5 hp Briggs-Stratton, both in A-1 condition. Value $800. Consider trade for larger boat around 18 ft. 386-6534.

32-FT. SEDAN CRUISER—FULLY equipped including new ship-to-shore radio and depth finder. Fridge, stove, etc. Excellent condit'n throughout. Speedway Motors, night calls. GR 9-5660.

BRITISH
SEA-BEE OUTBOARD MOTORS
1½-H.P. ... $129.50
4-H.P. ... $159.50
SCUBA SHOP
1819 Douglas EV 5-4713

10'6" GLEN-L "SQUIRT" RUNabout, fiberglassed, steering, 18-hp Johnson and remotes. Completely equipped, newly refinished. Outfit only 1 year old. $475. EV 4-9124.

18-FT BONNIE CLASS SLOOP. Cabin, 2 berths. Outboard motor. Stainless rigging. Ready to go. Owner transferred. An excellent buy. 2697 Richmond. EV 5-0944.

USED 14 FT. PLYWOOD BOAT, 14-h.p. Johnson, $395. 1960 Evinrude 40-h.p., $375.
VAN ISLE OUTBOARDS, Sidney GR 5-2665 — Phone anytime

MAYNARDS AUCTIONEERS ARE now taking listings for their forthcoming boat auction in May. For details call Mr. B. Tomlin at 386-5191.

180-H.P. INTERCEPTOR, REBUILT. Panel and controls, hydraulic clutch, 1:4 reduction gear.
ORR MARINE DISTRIBUTORS
140 Kingston Street EV 2-5813

19' FACTORY-BUILT LAPSTRAKE cabin cruiser, 60-h.p. electric start outboard, twin helmsman seats. Very clean. Will finance. See at Shoal Harbor Marina, GR 7-6838.

24' SLOOP, "ALOHA" AT KURT'S Marina, Genoa Bay Rd., Duncan. Four berths, dacron sails, Seagull outboard. Phone 746-7018 or write Box 1899, Duncan.

14' FIBREGLASS RUNABOUT. 45 h.p. Mercury, 6 h.p. trolling motor. Convertible top, riding lights, compass, 2 tanks and Tee Nee trailer. $1100. EV 3-6484.

19' BRANDLMYR CABIN CRUISER. '61 75 h.p. Johnson. Flying bridge. Conv. top. 3000 lb. custom built trailer. $2300 complete. GR 7-1386.

HALL'S BOAT HOUSE—GR 8-4407. 20 ft. Clinker built cabin boat, 40 h.p. Gray marine motor, recently rebuilt. $860.

EXCEPTIONALLY GOOD BUY for cash. 12' runabout, 30 h.p. Mercury, trailer. Complete $450.00. Ph EV 5-8823.

12' PLYWOOD RUNABOUT. WINDshield, steering, padded seats, Tee Nee trailer. All in excellent condition. $215. 479-6314.

12' RUNABOUT, 22 H.P. MERcury, like new, and trailer. What offers. 383-1840.

29' UNFINISHED CABIN BOAT for sale; reasonable. EV 5-1995.

12' SEAWORTHY BOAT, 2 H.P. outboard, oars. $135. EV 5-5635.

12' CLINKER, 5-HP WISCONSIN motor. Offers. GR 8-4551.

1955 MERCURY MARK 20 16-HP, general overhaul, $130. EV 4-7035.

SKEETER SPEED BOAT
GR 9-5496

14' BOAT FOR SALE. 1328 GRANT Street.

$1,000 TRAILER OFFERS CONsidered. GR 9-4540.

WEST BAY MARINA
453 Head St. EV 5-4552

COMPLETE MARINE INSURANCE. Low rates. J. W. O'Reilly, EV 3-0632.

80 BOATS AND MARINE

NOW OPEN
ALL DAY SATURDAY
Mon. to Sat., 8 a.m.-5:30 p.m.

ON DISPLAY
1964 GLASCRAFT BOATS

7'2" Dinghy	$159
8'2" Dinghy	$179
10'5" Cartop	$225
12' Open	$298
12'6" Decked Runabout	$625
14'4" Standard Runabout	$795
14'4" De Luxe Runabout	$895
15'6" Standard Runabout	$1,035
15'6" De Luxe Runabout	$1,095
16' Sidewing	$1,450
16' Hardtop	$1,589
18' Deep Vee Sidewing	$1,695

TRADES WELCOME
EASY TERMS
USED BOATS

12' Fibreglas open	$225
15' Runabout	$365

CLEARANCE SALE
TEE NEE BOAT TRAILERS

	Reg.	Sale
600-lb. Capacity	$159	$149
700-lb. Capacity	$225	$169

CLEARANCE SALE
ROAD RUNNER BOAT TRAILERS

	Reg.	Sale
800-lb. Capacity, Tilt	$250	$199
1,250-lb. Capacity, Tilt	$295	$229

ANGUS MARINE
2220 Douglas EV 4-7431

CANOE COVE MARINA
SWARTZ BAY SIDNEY
GR 5-2612

105 h.p. Universal marine engine, rebuilt, complete with propeller and accessories ... $595
20 ft. Fibreglas cruiser, as new ... $4595
20 ft. Outboard cruiser, good power ... $2750
22 ft. CHRIS-CRAFT, rebuilt engine ... $3750
23 ft. Custom express cruiser, V8 power, 4 sleeper ... $9450
25 ft. CHRIS-CRAFT, sleeps 4 ... $4500
25 ft. OWENS ... $6250
25 ft. Custom cruiser, sleeps 4 ... $6500
28 ft. GULFMASTER, V8 power, phone, depth sounder, good condition ... $7900
30 ft. MONK cruiser, well equipped ... $11,950
34 ft. Sedan cruiser ... $5600
34 ft. Bridgedeck cruiser, good family boat ... $8500
36 ft. Bridgedeck, excellent condition ... $10,500
37 ft. Bridgedeck diesel cruiser, diesel power, phone, sounder, pilot ... $13,500

TERMS AVAILABLE

16' WEST COAST SPORTS FISHerman, fast and seaworthy, 45 hp Merc with single lever controls. Easy terms. 477-6838.

SEAGULL OUTBOARDS, 3 H.P. $160, 5 h.p. $195, 7 h.p. $217, 10% down, $10 month. BOSUN'S LOCKER, 580 Johnson St.

TO PAY YOUR DEBTS AND BUY the boat you want without increasing present monthly payments phone Mr. Simpson, GR 5-1138.

1959—35 H.P. WESTBEND ELEC. start with controls, battery, etc., $295. Excellent running order. EV 2-4312, eves, EV 3-3640.

16 FT. RUNABOUT, 35 HP MOTOR, trailer, fully equipped and guaranteed in top condition. 385-3125. 3361 Veteran Rd.

SAILING CATAMARANS, ENGLISH design, one 16-ft with trailer, one 12-ft 6-in in kit form. Both terylene sails. EV 5-7838.

12' CLINKER BUILT BOAT, Inboard engine, winch type trailer, licenced, with oars, New hip waders, EV 4-8367.

12 FT RUNABOUT WITH 22 HP Mercury Remotes, tank, lights, etc. $375. Take smaller motor as part trade. EV 3-3134.

8 FOOT SABOT SAILBOAT, SAILS, mast, boom and oars. Top condition, $150. 477-2722.

10' CARTOP, STEERING WHEEL and controls, 5 hp outboard. As new. GR 7-2940.

WANTED: LIGHTNING CLASS sailboat. N. Pentland, 1058 Pacific St., Vancouver 5, B.C.

14'6" GLEN L, 40 HP 1960 EVINrude, GR 7-9889. View 4220 Cedar Glen.

11 FT PLYWOOD BOAT WITH sturdy semi Vee hull, good fishing boat $50 or offers. EV 2-5407.

27-FT CABIN CRUISER, 2 YEARS old, $900. West Bay Marina. Phone EV 5-4552.

WHY BUY A BOAT WHEN YOU can have a car and boat in one. See Amphicar, 2643 Douglas.

13' CLINKER, SHELTER CABIN. Closest offer to $150. EV 2-8456, EV 3-8825.

7½-H.P. ELGIN, NOVEMBER 1962. Good condition. $125. 475-2769 after 3 p.m.

CANOE COVE MARINA LTD.
BERTRAM BOATS
Swartz Bay GR 5-2612 Sidney, B.C.

BOAT TRAILERS AT A PRICE you can afford. Al's Bay at Cathcrine. 383-8293.

REASONABLE PRICE, 15' SPEED boat, 35 Johnson electric, over 20 knots. Rm. 122, Yates Hotel.

16-FT. KEEL SLOOP, CARVEL hull, cabin sleeps two, inboard auxiliary, $1,750. GR 9-3291.

1958 5 H.P. AIR-COOLED, USED little. Would trade for 10 h.p. Ph. EV 3-7744.

12' GLEN-L RUNABOUT, 40 H.P. Evinrude. Many extras. Will sell separately. GR 7-4253, 5-8 p.m.

14' BOAT TEE NEE TRAILER, 1960 25 h.p. Scott motor. All in excellent condition. GR 7-2889.

18' CABIN CRUISER, 2 BENKS, extra convertible canvas, $500. Outboard motor available. GR 7-3778.

15'— FIBERGLAS BOAT, WINDshield, 18 h.p. Johnson outboard. Tilt trailer. $950. EV 2-7719.

17' GLEN-L FRAMES, HARDware and plans, $60 or offer. GR 9-6778.

5, 6" BRASS PORTHOLES, OPENing type 2" depth. $15 each. GR 8-3344.

12-FT FIBERGLASSED PLYWOOD boat, equipment and as-new trailer. $250. GR 7-7371.

18' CABIN CRUISER WITH ELEC tric starter; 35-hp Johnson outboard motor. EV 4-1328.

14' DE LUXE GLASCRAFT FIBERglas boat, $750, or close offer. GR 9-6912.

WANTED—10 H.P. OUTBOARD. Reasonable. EV 2-0822.

FOR SALE — 12-FT. FIBERGLAS boat. EV 4-5375.

WANTED—BOAT TRAILER FOR 15-ft. fiberglas. GR 9-6912.

CUSTOM BOAT BUILDER
A. Spit, 142 S. Turner. EV 5-2718.

BRIGGS & STRATTON PARTS. B.C. Power Mowers, 852 Fisgard.

KAYAKS, CANOES, FIBERGLAS, $149.50 and up. 1971 Oak Bay.

NEW 9' PLYWOOD SKIFF, painted. 477-4123.

30-FT TROLLER FOR SALE. EV 6-5654

JOHNSON 35 ELECTRIC START, top condition. $425. EV 5-2642.

26' CABIN CRUISER, $1,000 — EV 4-1824.

15' ALUMINUM BOAT $250. 477-1584.

13' FIBERGLAS BOAT TRAILER and 18 hp motor. GR 9-1514.

12' GAFF RIGGED SAILING pram. $110. GR 7-6623.

81 TIMBER

ISLAND IN TOQUART BAY AND 1½ miles waterfront, 301 acres, 5 million feet timber, $35,000. F. G. Rainsford, 923 Fort. EV 5-2446.

WANTED — FIR OR BALSAM standing or felled timber. Perry Bros GR 8-4227 or GR 8-2590.

WANTED, DOUGLAS FIR GREEN piling. Victoria Press, Box 308.

82 MISCELLANEOUS FOR SALE

ANTIQUE LIGHTS; PIPE FITtings; windows; free wood and lumber. 1586 Rockland.

E-V-E-R-L-A-S-T-I-N-G
DOMESTIC LIGHT BULBS
Clovelly Service EV 2-3312

BEEF BY SIDE OR QUARTER. Hogs, half or whole. Good for locker. Sell reasonably. EV 3-9005

FOR SALE — LIGHT GREEN davenport, sleeps 2, $15. Bissell shampoo master, like new, $6. Ph. EV 2-0994.

GOLF CART, NEW BAG, 3 WOODS, 7 irons $65; girl's bike, 19" $20; pair of lined drapes, each 7'x7' $30. EV 3-6168.

DRY CHICKEN MANURE 30c A sack. 10 or more sacks delivered. Approximately 9 cu ft Westinghouse frig. $70. GR 7-4010.

PAY LIGHT AND PHONE BILLS
FAIRFIELD-PHARMACY
DRUG 301 COOK EV 6-6171

CENTRA FLO—WORLD'S FINEST built-in vacuum cleaner. Little as $395 installed. EV 3-9621.

9 CU. FT. FRIGIDAIRE FRIDGE, cross top freezer, $77. 384-7813. All-Temp.

LOCAL RHUBARB, PURPLE sprouting broccoli. Fresh daily. GR 7-1667.

12' COOLERATOR FRIDGE, CROSS freezer, excellent condition, $80. EV 2-5714.

DOUBLE OAK BED, SIMMONS posture mattress. All in new condition, $40. EV 3-6098.

GOOD MEDIUM SIZE FRIG, $25. Boy's CCM bike $10. Singing canary, cage and stand, $8. EV 5-1284.

CHROME KITCHEN SET; INGLIS washer with timer and pump, as new. EV 2-7319.

NEW YOUTH BED WITH SPRING, $18. Electric Spray Gun $12. GR 7-3301.

NICE G.E. FRIG $75. CHILDREN'S figure skates, sizes 1 and 3. EV 5-4391.

CORNER CHINA CABINET $48; Underwood portable typewriter, new condition, $55. Phone 477-4569.

9x12' TOURIST TENT, SIDE EXtension $35. GR 9-5238.

2X12 TENT. GOOD CONDITION. 2815 Rockwell.

6 CUBIC FOOT FRIGIDAIRE FRIG $32. 384-7813. All-Temp.

OLD STYLE BATH, GOOD CONDITION, with taps $8. GR 9-2731.

9 X 9 CABIN TENT, USED ONCE, $40. 386-3989.

L.E.L. CHAIN SAW, $40. 6-VOLT car radio, $25. EV 3-4701.

POWER CEMENT TROWEL, LIKE new, $300. EV 3-0524.

SINK AND TAPS $5. BASIN AND taps $10. ¾ mattress $15. GR 5-2386.

FOR SALE CONTENTS OF 3-room suite. 386-7296.

SEMI-AUTOMATIC WRINGER washer with pump. 382-3423.

CHILDREN'S SAND BOXES 4'X4'X 8" with sand, $6. del. EV 3-0047.

ROOF RACK WITH BOX 4'X3', $10. Trailer hitch and ball, $5. EV 4-6324.

SMALL HEAVY WOOD LATHE $25. GR 9-6508.

CARMICHAEL



82 MISCELLANEOUS FOR SALE

DO
IT
NOW!

KITCHEN REMODELLING

Victoria's One-Stop Kitchen Centre

We Can Take Care of the Entire Job!

- CABINETS
- SINKS and COUNTER TOPS
- PLUMBING
- REMODELLING

Free Estimates
Phone Today!

W. R. MENZIES & Company
911 Fort EV 3-1112

OWL
REXALL 1c SALE
"Twice as much for a Penny more."
April 16-25
2 Modern Stores
OWL DRUG
Fort and Douglas EV 5-6762
Mayfair Mall EV 6-3448

GRADUATION!!
SUITS FOR THE YOUNG MAN
Pure wool worsted suits in blacks, charcoal, brown, olive charcoal, greys and blues. Sizes from 35-10-46. Regularly sold at $69.50 2 pants—now $49.50
EXTRA PANTS FREE
LES PALMER
714 View St. EV 2-2825
Park Free — View Street Parkade

ONE OF A KIND SPECIALS
Westinghouse Automatic Clothes Dryer. Regular $199.95 .... $148.88
Westinghouse 2-door Refrigerator. Automatic defrosting. Loads of storage space. Regular $399.95 ... $288.88
Westinghouse Stereo Combination. Regular $188.95 ... $138.88
Store-wide bargains — Easy Terms
DELTA ELECTRIC
714 Cormorant St. EV 4-7416

BEEF SIDES
50c LB.
Grain-fed Alberta Beef
GUARANTEED TENDER
Includes Cutting-Wrapping-Freezing and Free Delivery
ALBERTA MEAT MARKET
1811 Cook EV 3-8552

OFFICE EQUIPMENT FOR SALE
1 only Elliott model 3000, equipped with selector punch and multiplicator.
2 tray cabinets, 54 trays, total capacity 13,500 stencils.
1 moistener. (This is for moistening stencils prior to cutting).
1 I.B.M. stencil cutter. 1,500 unused stencils, $2,500 or closest offer. 882-8171.

CHILDS RECORD PLAYER, CHESterfield suite, lamp, chiming wall clock, TV, kitchen buffet, apartment frig/stove, singer featherweight machine, folding baby pram, G.E. vacuum, shelves, kitchen table, Austin tire tube wheel. GR 7-3437.

OLD CLOCK $10, BRASS FIREplace tools $6, new electric automatic percolator $8, apple peeler corer $25, garden tools, large copper picture for rumpus room. Portable brass-bound writing desk. EV 4-4972.

REDECORATING
7 rooms of furniture must go.
CHESTERFIELD ... $15
WASHING MACHINE ... $10
TWIN BEDS ... $10
TV, silver, crystal, games, toys, etc. Call anytime, 94 Simms Ave.

HARVEY'S BABY BEEF
Sides, 160 lbs., cut, wrapped and sharp frozen, at 54c a lb.
All meats guaranteed to please.
Harvey's Fine Meats Ltd.
2709 Quadra EV 3-2631

A PIANO, MADE BY MASON & Risch, in perfectly new condition, original cost $914, will sell for $650. Also 6 months old 3-pce. bedroom suite, walnut, cost $244, will sell for $170. Phone 385-8176.

KOERTING 4-TRACK 2-SPEED tape recorder, stereo recording and play back, 3 separate heads. Reg. $296, limited quantity only. Sale price, $263. Victoria Colour Photo, 1227 Government. EV 5-5633.

CASH REGISTERS, ADDING MAchines, scales and slicers, etc., new and reconditioned. Anker agent, Owen Sons & Richardson Ltd., 939 Johnson. Phone EV 3-9353.

REBUILT VACUUM CLEANERS
Floor polishers, etc. One year "as new" warranty. Largest selection in town. Unsurpassed value. Cash or Credit. ABC Electric, 821 Fort St., EV 4-3113.

FOR SALE: WHEELS (SWIVELS) and steel construction for 40-ft float. If you are thinking of a float for May 24th Parade, this could be very useful. Contact Major Jannison, EV 6-3295, or EV 4-6258.

HAVE YOU BEEN TO PEOPLE'S Trading Post lately?
SPECIALS
Lawnmowers, rubber tired, etc., $2.50 up.
All kinds of Stoves. Good values.

1 LEONARD FRIG., 9½ CU. FT. Westinghouse frig. cross top freezer on both. Reasonable. Several used chrome suites. Ponderosa Furniture Ltd., 648 Yates St. 386-6624.

BRAND NEW 20" MOTO MOWER 4-cycle rotary mower, used once; sell for $80. 1964 model. Henry K. Joe, corner Fisgard and Govt., 8-6:30 p.m.

1 ONLY—17" roller driven ATCO, like new, ONLY $175. Reconditioned and 30-day warranty.
B.C. POWER MOWER SALES
852 Fisgard St. 382-8513

FREE PICK-UP AND DELIVERY, fully guaranteed vacuum cleaner repairs. Rebuilt machines for sale. Victoria Electric, 1019 Blanshard at Fort. EV 4-3525.

GET YOUR TORO OR LAWN BOY power mower from authorized dealer. Trades and terms welcome.
THE LAWNMOWER HOSPITAL
834 Johnson 383-5552

HILLSIDE PHARMACY
Complete drugstore service. Store hours—9-8 daily; open Friday 9-9. Closed on Sunday. 2667 Quadra at Hillside. EV 4-1632.

82 MISCELLANEOUS FOR SALE

VALUES ! ! !
ZENITH
21 Cu. Ft. FREEZERS
$239.95
17 Cu. Ft. FREEZERS
$235.95
ZENITH
WASHERS
with pump and timer
5-Year Guarantee
$154.95
ZENITH
3-Band 9-Transistor
RADIOS
$49.95
FLEETWOOD
PORTABLE TVs
$159.95
USED TVs
New Set Guarantee
$119 and down
MARSHALL-WELLS
724 Fort St. EV 4-1021

• • DRESSES • •
Lady Patricia - Lucerne
Kay Windsor - Missy Matron
Canadian Golfer
Personal fittings
KAROLYN'S
STYLE SHOPPE
2519 Estevan EV 2-9662

REXALL 1c SALE
Starts this Thursday
April 16th
FAIRFIELD PHARMACY
301 Cook Street EV 6-6171

WE STRETCH YOUR DOLLAR FURTHER!
AT
OAKCREST FOODS, 3475 QUADRA
Starts Thursday, 9 a.m.
Continues Friday and Saturday
Open Thursday, Friday till 9 p.m.
Saturday till 7 p.m.
SALAD FOWL, cut up, tray pack, ready to cook ... lb 25c
BACON, Sliced, lean, rindless, ends ... lb 29c
CARROTS, No. 1 bulk, fancy, ... 3 lbs 25c
ASPARAGUS, Fresh, No. 1 large ... lb 19c
NEWTOWN APPLES, extra fancy ... lb 10c
PREM, Swift's Premium, oblong tins ... 2 tins 69c
POT ROASTS, Canada Choice, lean, boneless ... lb 39c
SHOULDER OF LAMB ... lb 29c
VEGETABLE SOUP, Campbell's ... 4 tins 69c
INSTANT COFFEE, Maxwell House, jumbo 12-oz jar ... $1.49
KING-SIZE TIDE, Buy now, pkg ... $1.19
SLICED PINEAPPLE, Blue Mountain ... 2 tins 35c
PEANUT BUTTER, Squirrel, large, 32-oz jar ... 49c
MINCEMEAT, Large 24-oz jar ... 39c
NOLA SHRIMP, Louisiana, broken ... tin 35c
APPLE JUICE, Sunrype, 2 tins 65c
PREPARED MUSTARD, French's, 16-oz jar ... 19c
POTATOES, No. 1 white cookers ... 20-lb cello bag 59c
GREEN PEAS, fresh frozen, 2 pkgs ... 29c
We Reservie the Right to Limit Quantities. No sales to competitors.

GOOD PIANO $175; LOVELY NEW Persian pattern rugs 9x12 $69.50; chrome suites $23.50, $49.50; double b.d., spring - filled mattress $17; china cabinets $29.50, $37.50, $59; small chesterfield $29.50. T & T Variety, 2805 Douglas, 383-5393.

3-PIECE SECTIONAL CHESTERfield. Top quality. Bed chair, reclaver style. Large overseas packing case, makes good chicken house. Swedish style stainless knives, forks and spoons. Copper and wrought iron antique coal scuttle. EV 6-7347.

MOVING SALE
Spectacular money saving values. SAVE 25% on stoles, shorties, collars. Lay away till fall. Pay all summer.
FOSTERS FURS
1736 Douglas EV 3-2514

LARGE OAK DESK $20. 8' Beaver table saw with ½ h.p. motor, $60. electric log fireplace, $15; Frigidaire 8 cu ft. frig., $80; 110-lb barbell set, $25; stamp collection. Open to offers. 479-5906.

GESTETNER, DITTO, RONEO, used — duplicators. Supplies for all makes. New A.B. Dick duplicators and offset. Terms, trades, lease. J. R. Pipes Business Systems Ltd., phone 386-6021.

BINOCULARS—TREAT YOURSELF to the best thing in sight for your vacation. We have the selection, price range, and expert advice to help you select. Small deposit holds. Robinson's, 1207 Broad St. EV 5-3429.

BOY'S RALEIGH BICYCLE WITH carrier, as new, 17" plywood boat, windshield and steering. High-wheel tilt-boom trailer. All in good condition. 36" Arbortite Cove top uncut. EV 4-0733.

9X12 SARUKAN CARPET; CHESterfield suite; matching coffee and corner table. All in lovely condition. 9-12 a.m., 5-10 p.m. 4368 Springridge Cres.

VILAS FURNITURE AS NEW; large hutch cupboard; dresser; vanity. Also Hollywood bed, shortie drapes, lamps, portable stereo, etc. 382-5786.

ONE SMALL OIL HEATER, $3; one baby scale, $5; one Coleman lantern, $3; half keg plated shingle nails, $4; one gent's old bicycle, $3; one trailer hitch, $5. GR 7-1955.

G.E. STOVE; WESTINGHOUSE frig; arborite extension table, 2 chairs; walnut double bed and springs; washer and wringer. All in excellent condition. Call EV 4-9873.

ACCORDION, 120 BASS, 7 BASS switches, 11 treble switches, built-in woodex mate, special construction bass buttons, no click. G.E. wringer washer $15. EV 2-2040.

KITCHEN CABINETS, CUSTOM made to your specifications. Alterations, additions, repairs and painting. Pioneer Decorators, EV 4-9755 or EV 4-4851.

KNITTING MACHINE, WOULD like to sell for $35 or highest offer. In excellent condition. Push button car radio in excellent working order, will sell for $20. GR 9-3618.

TO CLEAR! CORRUGATED PLASTice sheeting. 1st grade Canadian made. Just in time for patio building. Only 30c a sq. ft. at Industrial Plastics Ltd., 506 Fort.

4'6" SERTA POSTURE BED AND mattress $49.50, also Singer treadle $12 or offers. 386-4865. 5:30 p.m. to 7 p.m.

MATCHING COFFEE TABLE AND 2 end tables, electric table saw; bed, chest of drawers. GR 9-7388.

G.E. WRINGER WASHER $50; squirrel stove, near new, $50. Phone EV 5-0335, EV 5-0121.

SAWDUST BURNING KITCHEN range, hot water tank and sawdust. GR 7-2015 or EV 5-2396.

PURE MAPLE SYRUP, CHOICE quality, Lee Millar, McDonalds Corners, Ontario.

ROTOVATOR JARI 4 H.P., LIKE new. Cost $350. Price $150. Phone GR 7-2051.

BELL - AM-FM STEREO TUNER, $221.00. Hudson's Tape Recording Centre, 1343 Fort St. (at junction.)

NICE 2-CUSHION RED SOFA, $45; arborite end - coffee table, $6; oil standard lamp, $6. 386-7396.

PAY UTILITY BILLS AT
McCALL DAVEY DRUG STORES
PRESCRIPTION SPECIALISTS

LAVATORY BASIN — WALL HUNG, chrome towel bars and legs, faucets. $15. EV 3-1747.

ROUND TABLE AND CHAIRS, fridge, wood range, other furniture. GR 8-4551.

SET OF 4 DUNLOP BOWLS, BAG and measure, $35. Apply 1921 Stanley Ave. EV 5-5429.

FOR THE BEST TURKEYS AND chickens in town Stuart's Meat Market, 1402 Douglas. EV 3-9213.

BEATTY, OLD-STYLE, WASHING machine with wringer in good working condition, $15. GR 7-3047.

NEW VACUUM WITH GUARANtee. Save $30. EV 2-2481.

G. B. REFRIGERATION
Phone EV 2-4711, EV 2-0917

82 MISCELLANEOUS FOR SALE

DECORATING SPECIALISTS
FREE COLOR SCHEMING
PROFESSIONAL ADVICE

Paint for your swimming pool. Paint for your roof—we have it.

Fence paint from ... $3.95
Exterior paint from ... $4.

100 CARS FOR SALE

PRICES
DOWN
AGAIN
AT MORRISON'S!

SAVE
MORE
$ $ $ $ $ $ $ $ $ $

63 BUICK
Convertible, fully power equipped. Reg. $4,395. $4195

63 CADILLAC
Sedan de Ville, fully power equipped, 10,000 miles. Reg. $6,495. $6295

63 RAMBLER
Classic Sedan, automatic, radio, heater, signals. Reg. $2,995. $2695

63 CHEVY II NOVA STATION WAGON
Radio, heater, signals. Reg. $2,695. $2495

62 CHEVROLET STATION WAGON
4-Door model, radio, heater, signals. Reg. $2,795. $2595

REMEMBER!
Only At Morrison's This "PEACE-OF-MIND" PACKAGE

- All Cars Safety-Laned
- GM Reconditioning
- All Cars Clearly Priced
- 30-Day, 50-50 Warranty
- Free Life Insurance
- 15-Day Exchange Privilege
- 6-Month 15% Warranty
- Free 6-Month Lubes
- No Down Payment to Good Credit Risks

62 OLDSMOBILE 88
Hardtop, fully power equipped. Reg. $3,195. $2995

62 CHEVROLET
Bel Air, automatic, power steering, power brakes, heater, signals. Reg. $2,495. $2295

61 BUICK
Invicta Hardtop, fully power equipped. Reg. $3,195. $2895

61 PLYMOUTH
Sedan, heater, signals. Reg. $1,795. $1595

61 OLDS F85
Sedan, fully power equipped, 1 owner. Reg. $2,995. $2795

EASY TERMS:
NO PAYMENTS 'TIL END OF MAY!

61 OLDSMOBILE 88
Sedan, automatic, radio, heater, power brakes, signals. Reg. $2,695. $2295

60 METEOR
Montcalm Hardtop, fully power equipped. Reg. $2,195. $1995

60 MERCURY
Sedan, fully power equipped. Reg. $2,295. $2095

60 DODGE
Sedan, heater, signals. Reg. $1,895. $1595

59 BUICK
Sedan, radio, heater, signals, automatic drive. Reg. $1,995. $1795

59 MERCURY
Park Lane, fully power equipped. Reg. $2,495. $2195

59 METEOR V-8
Automatic, power steering, radio, heater, signals. Reg. $1,695. $1495

OPEN DAILY
8 A.M. TO 9 P.M.!

59 CHEVROLET
Sedan, radio, heater, signals. Reg. $1,895. $1495

58 MERCURY
Hardtop, fully power equipped. Reg. $1,895. $1495

58 FORD
Sedan, radio, heater, signals. Reg. $1,395. $1195

58 RAMBLER
Sedan, radio, heater, automatic drive, signals. Reg. $1,495. $1195

TOP RETAIL IN TRADE

57 RAMBLER
V-8, radio, heater, signals. Reg. $1,295. $1095

57 BUICK
Sedan, fully power equipped. Reg. $1,495. $1295

57 CHEVROLET STATION WAGON
V-8, automatic, heater, signals. Reg. $1,695. $1495

57 CADILLAC
Sedan de Ville, fully power equipped. Reg. $2,295. $1995

56 CADILLAC
Coupe de Ville, fully power equipped. Reg. $1,995. $1795

SAVE MORE NOW AT MORRISON'S

56 STUDEBAKER
V-8, automatic, heater, signals. Reg. $995. $795

55 CADILLAC
Coupe de Ville, fully power equipped. Reg. $1,795. $1595

55 CHEVROLETS AND PONTIACS
Choice of 6, priced each from $895

53 CHEVROLET
Automatic, heater, signals, front-end damage. Special $150

53 METEOR
Sedan, radio, heater, signals. Reg. $395. $295

53 OLDSMOBILE 98
Radio, heater, automatic, signals. Reg. $595. $395

MORRISON CHEVROLET OLDSMOBILE LTD.
940 Yates EV 3-1108

100 CARS FOR SALE

NATIONAL'S REPUTATION
Is Your
GUARANTEE of SATISFACTION

• • •

BUYER BENEFITS

- Reconditioning by Experts
- Written Warranty
- Free Exchange
- All Cars Price-Tagged
- Bonded Salesmen
- Top Allowance for Your Car
- Immediate Delivery

• • •

64 FORD XL "500" 2-Door Sports Hardtop. Custom radio, tutone, 4 on the floor, power steering and brakes. Save $ hundreds $ now. Reduced to ..$4195

64 TRIUMPH Spitfire Sports convertible. Only 1,600 miles. Brand new throughout. Save $220 at ONLY ..$2258

63 RENAULT 4-Door Station Wagon. Very low mileage. Ideal dual purpose unit with up to 50 miles per gallon. Now reduced to ..$1378

63 CHRYSLER SARATOGA 4-Door Hardtop. Every conceivable power luxury option including seats and windows. Cost new $5300 at National now only $3895

62 FORD FALCON 4-Door Ranch Wagon. Custom radio, whitewalls. Reduced to only $2244

62 RENAULT CARAVELLE Sports Coupe. One-owner case history car. Now reduced to only $1981

• • •

ATTENTION
SHIPYARD WORKERS and I.W.A. PERSONNEL
Excluse Strike Protection on Time Payment Sales!

• • •

60 FORD 4-Door Sedan. Custom radio, heater, defroster and signals. Now reduced to only ... $1476

63 CHEVROLET Bel Air 2-Door Sedan V8. Stick shift, custom radio, showroom condition. Now reduced to $2695

63 PONTIAC Laurentian 4-Door Sedan. V8 automatic transmission, custom radio. Now reduced to $2995

62 VALIANT Signet V200 2-Door Sports Hardtop. Automatic transmission, custom radio, bucket seats. Now reduced to ONLY ..$2295

61 MORRIS Oxford 4-Door Station Wagon. 4 on the floor. Tutone leatherette interior. One owner case-history car. Now reduced to ONLY ..$1595

60 CHEVROLET Corvair 4-Dr. Sedan. GM family's compact. Heater, defroster, signals, etc. Now reduced to ONLY ..$1495

59 VAUXHALL Victor 4-Door Sedan, low mileage. Easy to drive, standard shift model. Reduced to ..$895

58 PONTIAC De Luxe 4-Door Sedan, automatic, tutone Sierra gold and white, custom radio. Only ..$1295

56 STUDEBAKER Lowboy Hawk. Stick shift. A rare one now reduced to ..$867

55 MONARCH Lucerne 4-door sedan. Full power including electric windows. Now reduced to ONLY ..$595

MUST HAVE SPACE!!!
NO MONEY DOWN
ONLY $4.50 WEEK

—$9.00 SALE—

54 ANGLIA 2-Dr. ..$179
56 FORD Stn Wgn ..$649
56 THAMES Panel ..$779
56 PONTIAC Sedan ..$499
56 MONARCH 4-Dr HT $599
54 MERCURY Sedan ..$299
53 HILLMAN Sedan ..$199
56 DODGE 4-Dr Sedan $399

• • •

53 CONSUL ..$299
53 CONSUL Conv ..$359
56 STUDEBAKER Sed $599

• • •

MUST HAVE SPACE
OUT THEY GO!!!

• • •

1ST PAYMENT in LATE MAY

"The most respected name in the automobile industry, in our 55th year."

EV 4-8174

NATIONAL

— ON YATES —

100 CARS FOR SALE

SUBURBAN MOTORS

Drive a little farther and save a whole lot more!
It's the difference that counts ! !
SUBURBAN HAS

63 CHEVROLET BEL AIR Family Sedans, automatic, radio equipped from $2695

63 METEOR SEDANS. Custom models equipped with 260 V-8, automatic, etc, etc. etc. All colors to choose from. As low as $2695

63 PONTIAC PARISIENNE Sedans and Hardtops. Fully power equipped. Priced from $2995

63 MERCURY Sedans with all Mercury custom power accessories. Power Breezeway (next best thing to air conditioning), from $3395

63 COMET Family Sedans. Some V-8, some "6s", some A-T, some standard trans., Priced from $1995

63 BRITISH Fords. The ideal second car. Fully factory custom equipped. Priced from $1495

IMPORTANT NOTICE!
These are not ex-lease units and most still carry a balance of new car warranty.

63 PONTIAC Wagon
62 METEOR Sedan
61 RAMBLER Sedan
61 MONARCH Sedan
61 PONTIAC Sedan
60 CORVAIR Sedan
60 GALAXIE Sedan
59 OLDS Hardtop
59 MERC 4-Door
59 METEOR Wagon
59 LINCOLN Sedan
58 MORRIS Convert.
59 OLDS Hardtop
58 STUDEBAKER 2-Door
58 CHEV Sedan
58 MERC Tudor
58 FORD 4-Door
58 FORD Wagon
57 Ford Sedan
57 DODGE 2-Door
57 BUICK Sedan
57 CONSUL Sedan
57 ZEPHYR Sedan
57 PLYMOUTH Sedan
56 CADILLAC Sedan
56 METEOR Sedan
56 BUICK Sedan
56 FORD Wagon
56 CHRYSLER Sedan
55 OLDS Sedan
55 VOLKSWAGEN
55 FORD 2-Door
55 FORD Wagon
55 MONARCH Sedan
54 PONTIAC 2-Door
54 BUICK Sedan
53 CHEV Sedan
53 FORD Sedan
53 PONTIAC Sedan

* TRUCKS *

58 VOLKS Van ..$595
55 VOLKS Van ..$495
61 ENVOY Van ..$895
58 THAMES Van ..$695
56 FORD Pickup ..$1095
62 MERC Pickup ..$1895

Wide Open and Bright Till 10 Every Night!

• • • • •

SUBURBAN MOTORS
Douglas at Saanich Rd.
EV 6-6131

PUSH A BUTTON
And Off You Go

64 RENAULT AUTOMATIC
Costs less than $2,000
FULLY Equipped!

SPRING SALE
High Trade Allowances

60 ANGLIA 105E
Ideal second car $1095
$55 down, $55 a month

59 SIMCA Elysee 4-Door Sedan. Very clean $695
$35 down, $35 a month.

58 MORRIS 1000
Very clean ..$795
$42 down, $40 a month.

56 DODGE 2-Door.
Radio ..$695
$35 down, $35 a month.

USED RENAULTS
Reconditioned and Guaranteed.
Several to choose from

DOLPHIN MOTORS LTD.
Sales—Parts—Service
950 YATES STREET
EV 6-3527

O O O O O O O O O O O
O OLSON O
O FORD O
O See our BIG O
O DISPLAY of O
O VALUES! O
O Yates at Cook O
O EV 4-1144 O
O O O O O O O O O O O

NOTHING DOWN, $25 MONTHLY. 1956 Vauxhall Station Wagon. $765. Art's Cars, Burnside at Harriet

'52 MORRIS COOPER, NEW TIRES, low mileage. Can be financed. Evenings GR 9-3743.

1961 PONTIAC 2-DOOR V8, STANDARD transmission, radio, whitewalls. EV 4-6488.

1956 BUICK HARDTOP—OPEN TO offers. EV 5-2725.

1957 MGA, TERMS. EV 5-5882.

1959 VAUXHALL STATION WAGON —Your terms. 384-4540.

1951 CONSUL, GOOD CONDITION. $150. GR 9-7380.

1955 ZEPHYR CONVERTIBLE —Sacrifice, $475. 385-3984.

'57 KARMAN GHIA. GR 7-3551, after 5 p.m.

'48 CHEV, 4-DOOR, RADIO AND heater, $100 or best offer. EV 5-8569.

100 CARS FOR SALE

"For a Good Deal and A Good Deal More!"

TRY
EMPRESS
MOTORS

STATION WAGONS

55 HILLMAN Husky ..$395

56 FORD Station Wagon. T-Bird motor, yellow ..$1095

57 FORD Station Wagon. 6-cyl., automatic, red $1095

56 FORD Station Wagon, automatic, radio, power steering, green. As is ..$650

57 CHEVROLET Station Wagon. Coral ..$1395

54 PLYMOUTH Station Wagon, white ..$550

56 DODGE V-8 Station Wgn, automatic, blue ..$695

55 RAMBLER Station Wgn. Radio, blue ..$995

58 PONTIAC Station Wagon, automatic, "8", blue ..$1695

59 PONTIAC Station Wagon, 4-door, automatic, power brakes, yellow ..$1995

63 ACADIAN Station Wagon, automatic, brown ..$2595

61 BUICK Station Wagon. Le Sabre, automatic, radio, power steering and brakes. Beige and brown ..$3595

61 RENAULT Caravelle Sports Coupe, green $1495

61 CONSUL Sedan, grey $995

61 BUICK 4-Door Station Wagon, automatic, radio, power steering, power brakes, beige ..$3595

58 PONTIAC Station Wagon, turquoise ..$1695

57 CHEVROLET Station Wagon, coral ..$1395

60 LINCOLN Continental Sedan. Full power equipment, white ..$3995

59 MERCURY Monterey Sedan, automatic, radio, coral ..$1795

57 CADILLAC Sedan De Ville, powder blue $2150

57 PLYMOUTH V-8 Sedan. Coral, automatic, radio ..$995

62 STUDEBAKER Lark Sedan, yellow ..$1895

63 Chevrolet Bel Air Sedan. V-8, automatic, radio, blue ..$2895

61 Olds Hardtop. Automatic, radio, power steering, power brakes, brown $2895

61 Buick Le Sabre Sedan. Automatic, maroon ..$2995

58 Buick Special Sedan. Automatic, radio, white ..$1495

59 Buick Le Sabre Sedan. Automatic, radio, power steering and brakes. Beige and brown ..$1795

55 Ford Sedan. Automatic, green ..$595

59 Mercury Commuter Station Wagon. Automatic, radio, grey ..$2195

57 Zephyr Sedan ..$595

57 Chevrolet Sedan. Blue ..$1095

55 Chevrolet Sedan. Radio, blue ..$895

55 Cadillac Sedan. Complete power, black ..$1395

54 Cadillac Sedan. Complete power, green ..$895

52 Olds Sedan ..$295

53 Chevrolet Sedan ..$280

54 Nash Sedan ..$250

53 Ford 2-Door ..$150

55 PLYMOUTH Sedan $295

50 CHEV Sedan ..$100

52 CHEV 2-Door ..$150

51 BUICK Sedan ..$150

TRUCKS

56 DODGE ½-Ton Pickup ..$695

58 INTERNATIONAL ½-Ton Pickup ..$995

54 DODGE ½-Ton Pickup ..$495

54 FARGO ½-Ton Pickup ..$595

51 DODGE Furniture Van ..$695

57 PONTIAC Sedan Delivery ..$995

55 GM Panel, as is ..$350

60 GM Panel. Painted your color ..$1595

57 VOLKSWAGEN Van ..$795

57 IHC 4-Wheel Drive $1595

48 REO hoist and dump $495

Deal Now and Save

Free Life Insurance in G.M.A.C. Contract

No Time Payments Till May 50-50 30-Day Guarantee

30-Day Exchange

EMPRESS MOTORS
900 FORT ST.
THROUGH TO VIEW
PHONE EV 2-7121

SIDE GLANCES By Galbraith



"I don't mind serving on the fact-finding committee but I reserve the right to do my own sifting!"

100 CARS FOR SALE

$ $ $ $ $ $ $ $ $ $ $ $ $ $ $

NO DOWN

PAYMENT

(ON APPROVED CREDIT)

AT

ENSIGN MOTORS

50 DODGE
Full price $125.
No Down Payment.
$10 PER MTH.

'53 FORD COUPE
Full Price $395.
No Down Payment.
$25 PER MTH.

'54 PLYMOUTH
Radio and heater.
Full price $445.
No Down Payment.
$25 PER MTH.

'55 PLYMOUTH
Radio and heater.
Full price $595.
No Down Payment.
$25 PER MTH.

'55 FORD FAIRLANE
Full price $695.
No Down Payment.
$31 PER MTH.

'55 CHEV BEL AIR
Full price $795.
No Down Payment.
$35 PER MTH.

'56 METEOR
Full price $495.
No Down Payment.
$25 PER MTH.

'57 CHEVROLET
Full Price $795.
No Down Payment.
$35 PER MTH.

PAYMENTS INCLUDE 5% TAX AND REGISTRATION

'53 CONSUL
Very clean car.
Full price $395.
No Down Payment.
$25 PER MTH.

'53 VAUXHALL 6
Full price $395.
No Down Payment.
$25 PER MTH.

'55 VOLKSWAGEN PU
Full price $495.
No Down Payment.
$25 PER MTH.

'57 VOLKSWAGEN
Full price $595.
No Down Payment.
$25 PER MTH.

'57 VOLKSWAGEN PU
Full price $795.
No Down Payment.
$35 PER MTH.

61 MORRIS 1000
Full Price $1095.
No Down Payment.
$47 PER MTH.

62 SIMCA 5
Full Price $1095.
No Down Payment.
$47 PER MTH.

ENSIGN MOTORS LTD.

Victoria's Chrysler, Plymouth, Valiant Dealer

904 Pandora at Quadra

Wide Open 9-9

EV 5-9761 EV 5-9762

$ $ $ $ $ $ $ $ $ $ $ $ $ $ $

1956 MORRIS MINOR CONVERTible. Rebuilt motor, new rear end $625. Chevron Station at Fort and Foul Bay before 6 p.m., EV 2-1051 after 6.

OFFERS WANTED ON 1957 RED and white Studebaker 6, 43,000 miles, 6 tires, rear speaker. A snappy-looking car, in perfect condition. Must sell. GR 5-2805.

1958 METEOR AUTOMATIC, 2-tone, A-1 shape 32,055 miles on motor. New brakes, muffler, etc. Low down payment. EV 6-3078.

1961 MONARCH HARDTOP, power steering, power brakes. Excellent condition. 2-tone blue and white. Will take trade-in. EV 4-8957.

1960 ZEPHYR AUTOMATIC, FIRST class condition, $1,400. Bank rate financing can be arranged to approved credit. Phone GR 9-1250.

SACRIFICE
In good condition, 1960 Plymouth Fury convertible, automatic, full power, $1,995. EV 5-2238.

1956 PLYMOUTH V-8 AUTOMATIC, radio, good tires. Good mechanical condition. $425. Terms considered. EV 4-1910.

NOTHING DOWN, $13 MONTHLY. 1955 METEOR, $375. ART'S CARS BURNSIDE AT HARRIET.

100 CARS FOR SALE

SPEEDWAY MOTORS LTD.

• • •

64 JAGUAR XKE Coupe. Driven less than 1000 miles. Save $ Hundreds $ at only ..$5995

• • •

PRICE CHALLENGER

58 DODGE V-8, standard shift, 4-Door Sedan. New paint. SALE PRICE ..$499

Check these drastic deductions in late model used cars

63 CHEV Impala V-8, 4-Door Hardtop. Fully equipped, low mileage. Was $3495. SALE PRICE ..$3195

63 PONTIAC 4-Door Laurentian, automatic, radio, gleaming maroon paint. Was $2995. SALE PRICE ..$2795

63 CHRYSLER Saratoga Hardtop. Beautiful blue paint, loaded with extras. Was $3895. SALE PRICE ..$3595

62 FORD Fairlane V-8 500 Sedan. White with red interior. A compact winner. Was $2295. SALE PRICE ..$2095

62 CORVAIR 2-Door Coupe. Radio, whitewalls, 15,000 miles, stick shift. Was $2095. SALE PRICE ..$1895

59 MONARCH 2-Door Hardtop. Full power, new paint. Loaded with extras. Was $1995. SALE PRICE ..$1695

59 JAGUAR 3.4 Sedan. White with automatic trans., only 25,000 miles. Was $2595. SALE PRICE ..$2295

SECOND CAR BUYERS
Slide down and see these specials for your wife—husband—girl friend—son—daughter or aunt.

62 ENVOY Sed. Was $1795. SALE PRICE ..$1495

61 ENVOY Sedan, radio, red. Was $1295. SALE PRICE ..$1095

61 ENVOY Sedan, green, radio. Was $1295. SALE PRICE ..$1095

60 PEUGEOT Sedan, one of the seven best built cars in the world. Was $1295. SALE PRICE ..$1095

57 ZEPHYR Zodiac Sedan. Was $995. SALE PRICE ..$845

56 AUSTIN Sed, new paint. Was $795. SALE PRICE ..$545

52 MORRIS Convertible, green. Was $395. SALE PRICE ..$275

Over 30 More to Choose from

971 Yates EV 5-2415

. . . Trade With:
JIM HASLAM, BILL FOSTER
REG MIDGLEY, BILL WALTERS
Better Cars! Better Deals!
CAMPERS AND BOATS, TOO!

63 IMPALA Hardtop
Std., V-8, radio, etc. ..$3295

63 IMPALA Hardtop
Full power ..$3395

62 CHEVY II
Extra special ..$1998

57 FAIRLANE Sedan
Full power. Weekend special ..$995

MAYFAIR Motors Ltd.
736 Cloverdale 386-7313
(Just off Douglas)

O O O O O O O O O O O
O OLSON O
O FORD O
O See our BIG O
O DISPLAY of O
O VALUES! O
O Yates at Cook O
O EV 4-1144 O
O O O O O O O O O O O

59 CHEV BISCAYNE, NEW TRANSmission. Overhauled motor. $1,150 with trade. Open to offers. Phone 478-4568.

LEAVING FOR CALIFORNIA, must sell 1954 Hillman, excellent condition, $275. EV 2-8311.

1956 LINCOLN 4-DOOR PREMIER, fully powered, good condition, low mileage. Telephone after 6 p.m., GR 8-1906.

1959 VAUXHALL, $1,000. EV 2-3285. See noon or after 5, 3243 Alder. Terms.

'54 PONTIAC SEDAN, GOOD CONdition, $250. 478-2752.

100 CARS FOR SALE

P P P P P P P P P P P P
P P
P PLIMLEY P
P P
P —o o— P
P —o o— P
P P
P VICTORIA'S BEST FOR LESS P
P P
P —o o— P
P —o o— P
P P
P 64 MERCEDES 230 L P
P Hardtop. Dual top, P
P radio, new condition. P
P Top luxury Model. P
P $ SAVE HUNDREDS $ P
P 63 RAMBLER 660 Stn P
P Wagon. P
P As new ..$2895 P
P 63 COOPER-AUSTIN. P
P 1-owner ..$1695 P
P 63 VALIANT V200, two- P
P door, 1-owner ..$2295 P
P 63 RAMBLER com- P
P pact, radio, heater, P
P automatic ..$2295 P
P 62 HILLMAN Sedan. P
P radio, heater, P
P A-1 ..$1495 P
P 62 TR-3 Sport, A-1 $1795 P
P 62 RENAULT Gordini 4 P
P speed, Tops ..$1395 P
P 62 RAMBLER Classic P
P Sedan. Brown finish, P
P contrasting interior. P
P Only ..$2195 P
P 61 Austin Wagon $1095 P
P P
P WRITTEN WARRANTY P
P FREE APPRAISALS P
P ALL CARS TAGGED P
P Payments to Suit P
P You P
P P
P 58 PONTIAC 2-Door P
P Hardtop, A/T, power P
P steering ..$1695 P
P 57 VAUXHALL P
P Sedan ..$845 P
P 57 FORD Sedan, P
P 6-cyl. ..$945 P
P 57 ZEPHYR Sed., very P
P clean ..$895 P
P 57 VOLKSWAGEN $795 P
P 56 CHEV 2-Door Hard- P
P top, R, H, A/T $995 P
P 55 PLYMOUTH 2-Door P
P Hardtop, R, H ..$645 P
P 55 PREFECT Sed. $345 P
P 55 AUSTIN Sedan $595 P
P 54 DODGE Royal, A-1, P
P A/T ..$595 P
P 54 CHEV Sedan ..$344 P
P 53 PLYMOUTH P
P Sedan ..$344 P
P 53 CHEV Sedan ..$99 P
P 53 CADILLAC ..$395 P
P 51 STUDE Sedan ..$77 P
P 50 DODGE Sedan ..$99 P
P 52 MORRIS Van ..$144 P
P 52 DODGE ½-Ton P
P Pickup ..$550 P
P P
P MANY MORE TO P
P CHOOSE P
P Wide Open to 9 p.m. P
P P
P PLIMLEY P
P 1010 Yates EV 2-9121 P
P P
P P P P P P P P P P P P

HORWOOD BROS.

64 ACADIAN Beaumont Station-wagon, 6-cylinder, standard trans. Only 4,800 miles. New car warranty 2 yrs or balance of 24,000-mile warranty. ..$2,695

62 VALIANT V200 Sedan. Automatic, power steering ..$1995

62 AUSTIN Cooper. Regular $1595. Now ..$1445

61 ANGLIA 105E. One owner ..$1095

TRANSPORTATION SPECIALS
54 HILLMAN Station Wagon ..$295
52 HILLMAN Convertible ..$145
50 PONTIAC Coach ..$125
50 PLYMOUTH Sedan ..$145

— BANK FINANCING —
Morris - M.G. - Wolseley
Open 9 a.m. to 9 p.m.
810 Johnson Street EV 3-6113

O O O O O O O O O O O
O OLSON O
O FORD O
O See our BIG O
O DISPLAY of O
O VALUES! O
O Yates at Cook O
O EV 4-1144 O
O O O O O O O O O O O

SUPER MOTORS LTD.

63 PONTIAC Parisienne 2-Dr. Hardtop ..$3495
63 METEOR V-8, A/T, Sed. ..$2895
63 FORD 4-Dr. Wgn, V-8 ..$2895
62 FORD Galaxie, 8, A/T, ..$2495
62 PONTIAC 4-Dr. Wgn, 8 ..$2795
62 CHEV, V-8, Sed., radio ..$2395

50 More to Choose From
2015 QUADRA EV 5-0031

47 STUDEBAKER DE LUXE sedan, 2 owners, new motor, immaculate modern compact 2nd car. Must see to appreciate. $225. EV 2-7425.

53 FORD VICTORIA TUDOR HARDtop, 56 Ford motor, rebuilt trans., lowered, new tires, clutch. Immaculate. Offers. EV 4-7630.

1949 CHEV SEDAN—BODY, MOTOR and running gear excellent; good transportation. $140. EV 3-8514, 8 a.m.-6 p.m.

1955 PONTIAC SEDAN, TOP shape, 6 standard radio. Good tires $675. EV 4-3678.

1956 PONTIAC NEEDS BODY work. Sell or trade for car with V-8. 383-5298.

SHARP LOOKING 59 SUNBEAM Rapier, new paint. Good condition. Ste. 4, 1030 St. Charles. EV 6-6500.

1963 CHEVY II CONVERTIBLE. Good condition. Low mileage. $2,795, can be financed. GR 9-2864.

'51 PONTIAC SEDAN DELIVERY. Completely overhauled. $250 for quick sale. EV 4-1627 after 3 p.m.

EXCEPTIONAL 1955 CHEV. TUdor 6 standard. Radio, $750 or offers. EV 5-7230.

52 DODGE. GOOD RUNNING CONdition $75. Ben's B.A., Blanshard and Yates.

1956 ANGLIA, GOOD CONDITION, runs very well. Good tires. Must sell. $325. GR 9-4586.

SPECIAL SALE
1952 Cadillac, good shape, 1 owner, auto. EV 3-8925, 3301 Douglas.

1958 CHEV YEOMAN STATION wagon. Excellent condition. $1,300. EV 5-7966.

EMPRESS MOTORS CREDIT note for $295. Best offer. 1811 Belmont.

51 PONTIAC 8—CUSTOM RADIO, wheel discs, licensed. Good body. Motor in poor shape. $60. EV 3-8634.

1955 FORD CUSTOMLINE—GOOD condition; $600. Will accept small car in part exchange. GR 8-3129.

59 VOLKSWAGEN, EXCELLENT condition; $895. Consider trade in. GR 9-1267.

1962 STRATOCHIEF PONTIAC sedan. Must sell. Offers. GR 7-3791.

47 DODGE, GOOD TRANSPORTAtion. Best offer. 382-1343.

1950 CHEV—GOOD MOTOR AND tires, radio. EV 4-4934.

1960 ENVOY SPECIAL — LOW mileage, radio, $1,000. GR 7-1300.

55 MERC. SEDAN; FULLY EQUIPped. $250. 3898 Swan Lake Road.

54 AUSTIN, EXCELLENT BODY, motor and tires. $395. EV 2-4667.

FOR SALE '53 CHEV., $300. Phone EV 5-0187.

1957 VOLKSWAGEN, $500. EV 3-0773.

100 CARS FOR SALE

Growing With Victoria!

DAVID MOTORS LTD.

Spring Festival SALE

SAVE up to $800 on new VOLVO DEMONSTRATORS!

Substantial Savings on all our Premium Used Cars!

64 CHEV Impala Sedan, V8, auto trans, power steering and brakes, new car condition ..$3695

51 HILLMAN Minx. Runs like a top ..$195

63 OLDS Starfire 2-Door Hardtop, bucket seats, console auto trans, power steering, brakes, windows, seats, custom radio ..$4395

53 PONTIAC Laurentian Sedan. Spotlessly clean. Top condition ..$395

53 JAGUAR Mark VH. In magnificent condition. This beauty fully guaranteed. Was $895. SALE PRICE ..$695

50 CHEV 5-passenger coupe ..$145

52 GMC ¾-Ton Pickup. In near perfect condition ..$595

61 FALCON De Luxe Sedan, fully equipped ..$1495

51 CHEV 5-passenger coupe with radio ..$195

61 CHEV Sedan, 6-cylinder, standard transmission, custom radio. In magnificent condition throughout ..$1995

60 VAUXHALL Velox 6-cylinder sedan. A pretty tutone blue and white. Immaculate condition. Was $1395. Sale Price ..$1295

60 TRIUMPH Herald, one-owner, low mileage. Fully guaranteed. Was $1095. Sale Price ..$995

62 PEUGEOT Sedan. Extremely low mileage, one-owner. Sale Price ..$1395

51 AUSTIN A-40 Sedan. The cleanest one in B.C. $295

1101 Yates St. at Cook
EV 6-6168

JAMESON MOTORS LTD.
Home of
Hillman - Sunbeam - Jeep

63 HILLMAN Super Sedan, low mileage ..$1995

63 HILLMAN Super St. Wg., 5,000 miles ..$2295

63 HILLMAN Husky, like new ..$1495

63 CONSUL Sedan, good condition ..$1695

62 HILLMAN Super, a steal ..$1595

62 FIAT "a sports sedan", like new ..$1595

62 SUNBEAM Rapier, new condition ..$1895

59 SUNBEAM Rapier, very clean ..$1395

63 TRIUMPH Herald, 5,000 miles, like new ..$1495

63 HILLMAN Super, automatic, just 1,800 miles ..$2295

59 METEOR Rideau 500, very good condition ..$1395

57 VOLKSWAGEN, a nice clean car, only ..$695
Many cars from $100 up.

740 Broughton
Below Royal Theatre
384-1161

O O O O O O O O O O O
O OLSON O
O FORD O
O See our BIG O
O DISPLAY of O
O VALUES! O
O Yates at Cook O
O EV 4-1144 O
O O O O O O O O O O O

CORVETTE 1958

Fully equipped. 101 - 3rd South, Port Alberni. Phone 723-8132.

PAYMENT PROBLEMS?
High monthly payments keeping you from buying a car? Let me show you how you can pay your current bills and own a quality car for less than you're paying now. Fast, confidential service. Mr. Harris, 386-5923 or 383-3882 after 6 or weekends.

REPOSSESSION BY FINANCE company, balance or best offer '55 Austin A-55, '57 Ford Standard $895, '58 Vauxhall Victor $620, '57 Hillman Convertible $575. Phone EV 5-8708, eves. GR 9-6863.

LEAVING VICTORIA. MUST SELL 59 Buick and Dodge 4-door hardtops. Both power equipped. $1400 Ph EV 2-8574 or EV 2-4961.

NOTHING DOWN, $21 MONTHLY. 1958 Hillman Husky, $645. Art's Cars, Burnside at Harriet.

REPOSSESSED AUTOMOBILES — From $17 per month. Acceptance Co. must sell. 386-5822, GR 9-5386.

55 DODGE 2-DOOR HARDTOP — Radio. Priced to sell. Trade and terms. 951 Green St.

1950 AUSTIN A40, EXCELLENT condition. Reliable and ideal second car, $250. EV 5-7450.

1954 PLYMOUTH BELVEDERE, 4-door Sedan $150. Phone 478-2541.

'55 VAUXHALL, A-1 MECHANically, $375. 1153 Caledonia.

'53 STUDEBAKER V-8, AUTOMAtic. Good condition, $275. GR 7-3985.

1956 VILKSWAGEN 2-DOOR—GOOD condition, $550. EV 5-5635.

1948 CHEV—VERY GOOD RUNning condition, $75. EV 5-5635.

1958 PONTIAC STRATO CHIEF—Excellent condition. GR 9-7425.

1957 RAMBLER SEDAN—SNAP AT $450. 479-1393 after 5 p.m.

54 OLDS 88—AUTOMATIC, RADIO. Quick sale, $350. 479-1402.

1957 ZEPHYR, GOOD CONDITION. EV 3-5382.

1953 MORRIS MINOR, TWO-DOOR. GR 9-3671.

1959 AUSTIN CAMBRIDGE, $975—GR 9-3265.

1951 AUSTIN A40, $175. 382-5285.

100 CARS FOR SALE

P
A
CHRYSLER
I
F'
I
C LTD.

56 CHRYSLER
Sedan V-8 automatic, power steering, power brakes, custom radio, tutone, top condition. $895

59 BUICK
2-door hardtop, V-8 automatic, power steering, power brakes, custom radio, low mileage, top condition. $1895

58 FORD
Station Wagon, tutone, immaculate condition. $1295

56 LINCOLN
2-door, hardtop, V-8 automatic, power equipped. $795

62 PONTIAC
Strato Chief Sedan, 6-cylinder, top condition. $1895

62 PLYMOUTH
Sedan, V-8, automatic, one owner, low mileage. $2195

60 METEOR
Sedan, V-8, one owner, top condition. $1495

60 DODGE
Sedan, V-8, automatic, power steering, 2-tone. $1695

60 TRIUMPH
4-cylinder, top condition. $795

59 DODGE
Sedan, V-8, automatic, custom radio, top condition. $1195

58 AUSTIN
A-55 Sedan, one owner, top condition. $695

59 CHRYSLER
Sedan, V-8, automatic, power steering, power brakes, top condition. $1795

59 CHEVROLET
Station Wagon, 6-cylinder, top condition. $1695

PACIFIC CHRYSLER
Yates at Cook EV 6-2411

Hardtops
60 PONTIAC 4-DOOR ..$1,998
54 MONARCH, ALL POWER.. $795
53 PONTIAC, AUTO ..$495

4-Door Sedans
62 GALAXIE 500, all power ..$2,695
61 FORD, RADIO ..$1,995
57 FORD, 6 CYL. ..$895
57 DODGE, RADIO, AT. ..$895
56 DODGE, RADIO, AT. ..$695
55 METEOR, RADIO, AT. ..$795
55 PONTIAC, AT. ..$795

2-Door Sedans
58 FORD, RADIO ..$1,193
60 METEOR ..$1,495
54 METEOR ..$495

Imports
58 ZEPHYR CONVERT. ..$1,095
58 ENSIGN, AUTOMATIC ..$895
60 SIMCA WAGON ..$895

MIDTOWN AUTO SALES
847 Yates EV 6-1023

AND

WEEK-END SPECIALS
54 CHEV Tudor ..$395
48 PONTIAC 6-Pass. Coupe 48,000 miles ..$365
56 CHEV Coupe, overhauled ..$795
57 PONTIAC Coupe, radio ..$945
53 STUDEBAKER Sedan ..$225
56 ZEPHYR Sedan ..$895
56 AUSTIN Sedan ..$595
61 RENAULT Sedan, 13,000 miles ..$1,095
53 FORD Tudor ..$445
Many More to Choose From

A & A CARMART
2644 Quadra (opp. Safeway) 386-2712

O O O O O O O O O O O
O OLSON O
O FORD O
O See our BIG O
O DISPLAY of O
O VALUES! O
O Yates at Cook O
O EV 4-1144 O
O O O O O O O O O O O

DOMINION MOTORS
EV 5-5012 1812 Douglas
57 CHEV 2-ton; 47 MERC ½-ton
52 IHC Panel; 53 DODGE Panel
59 DODGE ½; 54 DODGE ½
62 VOLKS 6-Passenger Pickup
56 METEOR H-T; 59 M.C. H-T

CAVEMAN CAMPER SALES AND SERVICE
Trailer and Camper Repairs

O O O O O O O O O O O
O OLSON O
O FORD O
O See our BIG O
O DISPLAY of O
O VALUES! O
O Yates at Cook O
O EV 4-1144 O
O O O O O O O O O O O

1953 MG T.D.
Excellent mechanical condition, 10,000 miles since overhaul. New paint job, August 1963. Price $995. Phone Phil, GR 9-2708.

1960 AUSTIN CAMBRIDGE A-55 2-tone, low mileage. Beautiful condition throughout. $900. GR 8-4413.

54 CHEV 2-DOOR, GOOD CONdition. Radio and heater. $400. Ph. GR 4-1927.

1958 DE LUXE VOLKSWAGEN Radio. Good condition. $700. Phone GR 9-3471.

51 FORD CLUB COUPE WITH 54 Ford factory rebuilt motor, 2 carbs, good shape. Offers. EV 5-5697.

'59 IMPALA CONVERTIBLE, VERY clean and well-kept. V-8 automatic. $1,875. GR 7-4065.

1953 CONSUL, $395. SOUND, DEpendable transportation. EV 4-5263.

56 FORD V-8 ANTOMATIC. Excellent condition. GR 9-7425.

'61 VOLKSWAGEN, SHOWROOM condition. 19,000 miles. EV 3-5580.

53 COMMER VAN: GR 9-1780.

55 OLDS 2-DOOR, $450. TRADE. EV 4-3813, 409 Ker Ave.

1951 FORD — $125. EV 3-1804.

1954 FORD COACH, '56 OLDS powered, $500. EV 4-6589.

53 HILLMAN, GOOD CONDITION— $175 or best offer. GR 9-6503.

100 CARS FOR SALE

FOLLOW THE WISE BIRDS to * OLSON * FORD

1956 OLDS Holiday 98 Hardtop. Full power equipment. Drive Away Special $586.00

Yates at Cook EV 4-1144

T — E — L — M — A — C
No Money Down
MOTOR MARKET

'61 AUSTIN Sedan Reg. $2695. Today $149
'60 ISETTA Reg. $1695. Today $299
'59 HILLMAN Sedan Reg. $650. Today $345
'59 CONSUL Sedan Reg. $800. Today $545
'59 TRIUMPH Wagon Reg. $850. Today $595
'58 RAMBLER Sedan Reg. $850. Today $695
'59 MORRIS 2-Door Reg. $993. Today $745
'61 AUSTIN 850 Reg. $899. Today $795
'60 TAUNUS Wagon Reg. $1050. Today $895
'60 VAUXHALL Six Reg. $1208. Today $945
'57 MGA Sports Reg. $1499. Today $1195
'59 RAPIER HT Reg. $1499. Today $1195
'61 OXFORD Sedan Reg. $1436. Today $1245
'60 JEEP 4-Wheel Drive Reg. $1550. Today $1395
'61 FALCON Sedan Reg. $1650. Today $1495
'63 FALCON Coupe Reg. $2250. Today $1995

NO MONEY DOWN
FIRST PAYMENT LATE MAY
PAYMENTS TO 42 MONTHS
Take advantage of Telmac's exclusive wide open "Charge Account" plan. Buy any car without a penny down and pay as you drive.

'60 CHEVROLET Sedan Reg. $3001. Today $145
'55 CHEVROLET Six Reg. $700. Today $495
'56 FORD Sedan Reg. $700. Today $495
'54 MONARCH Convertible Reg. $750. Today $595
'55 DODGE-LANCER A/T Reg. $850. Today $645
'57 CHEVROLET HT A/T Reg. $1400. Today $1195
'58 OLDS 88 A/T Reg. $2500. Today $1295
'57 CADILLAC DEVILLE Reg. $2400. Today $1995

'60 Consul — '59 Vauxhall — '59 A-40
'59 Volvo — '58 Volkswagen—'55 Jeep
'59 Bedford — '56 Hillman—'55 Zephyr
'59 Oxford — '56 Rambler — '58 Austin
'58 Velox — '57 Triumph — '59 Consul
'59 NSU — '59 Vanguard — '57 Zephyr
'61 Austin — '52 Humber — '58 Prinz
'57 Zodiac — '61 Hillman — '58 Cresta
'59 Victor—'57 Volkswagen—'61 Oxford
'60 Austin — '53 Vauxhall — '59 Velox
'60 Falcon—'61 Volkswagen—'59 Singer
'60 Cresta — '57 Hillman—'53 Austin
'59 Gazelle—'56 Vauxhall—'52 Jaguar
'58 Minor — '59 Sunbeam—'60 Renault
'59 Austin — '55 Vauxhall — '58 "1000"
'57 Consul—'60 Volkswagen—'58 Zephyr
'53 Morris — '57 Rambler — '59 Rapier
'58 Morris — '57 Vauxhall — '55 Wolseley
'58 Zephyr — '55 Volks — '60 "350"

ONE-YEAR 50-50 GUARANTEE
Compact cars carry a one-year 50-50 guarantee for your security.

'57 Ford — '56 Pontiac — '55 Dodge
'57 Plymouth — '56 Dodge — '55 Ford
'58 Olds — '57 Olds — '55 Plymouth
'57 Pontiac — '57 Cadillac — '52 Nash
'58 Ford — '57 Austin — '53 Chev
'56 T-Bird — '55 Plymouth — '55 Chev
'56 Buick — '55 Stude — '53 Acadian
'55 Buick — '49 Chev — '56 Dodge
'49 Plym — '57 Rambler — '58 Buick
'58 Chev — '51 Meteor — '52 Olds
'57 Olds — '51 Cadillac — '58 Pontiac

AS IS BARGAINS
'61 AUSTIN $49.50
'57 RUNABOUT $48.50
'48 PLYMOUTH $92.75
'52 CHEVROLET $122.50

SWAP ANYTHING
Telmac's "Swap Dept." will accept in trade anything of value—boats, autos, motors, TVs, furniture, trailers, etc., etc., etc.
TRADE YOUR DON'T WANTS

T — E — L — M — A — C
COMPACT CARS
648 Fort — EV 5-5441
OPEN EVENINGS

OLSON FORD
See our BIG DISPLAY of VALUES!
Yates at Cook EV 4-1144

'61 BUICK Special $2695
'57 CHRYSLER Sedan $1295

JACK McLEOD MOTORS
837 Yates 384-4214

FOR SALE BY RETIRED FORD EXECUTIVE
1963 Comet custom station wagon, still in warranty, mileage 10,371. Well equipped and in good working order, no scratches, no dents. Price $2,550. Can be seen at 2225 Lansdowne Road 386-5289

PRESENT PAYMENTS TOO HIGH? NEED CASH? A BETTER CAR? Phone CAM KNOWLES at EV 4-8174; after 7 p.m. EV 5-2161. All trades welcome

LOOKING FOR A '56 FORD STATION Wagon or a '58 Triumph for about $600—and if you also require $400 cash the total payment is $41 a month. Mr. Crockett, 386-5922 or 384-4549.

RANCHWAGON
1958 Ford 4-dr Wagon, radio, automatic, top shape; $1,350 or close offer. Will accept small trade. 3884 Cottonwood, one block up Church off Shelbourne at Cedar Hill.

'58 PARISIENNE 2-DOOR HARDtop, leather interior, power windows, big motor, tri-power 4-speed transmission. $2,200 or best offer. 383-9689.

'61 FALCON DE LUXE 4-DOOR Wagon, automatic, 101-h.p., custom interior, immaculate condition throughout, low mileage. Will accept '57-'58 trade. Price $2,150. 474-1306.

HARRY SAYS "ART, SELL YOUR DEMO." "OKAY, OKAY" — '61 Meteor, stick 8, 4-door sedan. Art Harrison, Suburban Motors, phone 386-6131 or GR 9-6728.

CUT TRANSPORTATION COSTS and big car parking problems with a 1960 NSU Prinz. Ideal for young working person. Good condition. Reasonably priced. GR 9-2804.

'62 GMC PICKUP, V8 AUTOMATIC with positraction. Will accept trade. '59 Merc, power equipped. A1 Sell or will trade for property. Phone GR 9-7457.

NOTHING DOWN, $18 MONTHLY. 1956 Morris Minor. $545. Art's Cars Burnside at Harriet.

1954 OLDS "98" CONVERTIBLE, fully powered, $550 and take over payments, GR 9-2795.

'59 THUNDERBIRD, TOP CONDItion. Priced to sell. GR 9-1955.

JEEP STATION WAGON $295. GR 9-6371 after 5:30

100 CARS FOR SALE

OLSON FORD See our BIG DISPLAY of VALUES! Yates at Cook EV 4-1144

UNITY USED CARS
NO DOWN PAYMENT
On Approved Credit

'60 METEOR Sedan $1645
'59 FORD, A-T $1345
'59 CHEV 6-cyl. A-T $1639
MANY OTHER MAKES AND MODELS
Cars Wanted for CASH OR CONSIGNMENT
824 Pandora EV 5-5631

J. C. MOTORS LTD.
'63 COMET Wagon, automatic ..$2695
'61 CHEV Impala Convertible ..$2895
'56 BUICK 2-Dr. Hardtop
'57 CADILLAC Coupe, all power $2295
'55 METEOR Wagon $795
'59 PLYMOUTH Sedan, heater $995
'54 CHEVROLET Sedan, heater $295
'55 PLYMOUTH 2-door, radio ..$495
'55 CONSUL Sedan, runs good ..$495
'55 GMC 4-ton Dump $1295
'54 CHEV 2-Door, radio $595
1514 Quadra EV 5-6021

OLSON FORD See our BIG DISPLAY of VALUES! Yates at Cook EV 4-1144

'62 RAMBLER "AMBASSADOR"
For Sale by Owner
Many extras including Power Steering, Power Brakes, Pulmanized, Whitewall Tires. Guaranteed only 12,000 original miles.
Cost New $4,500.
Will Sell $3,000
To view phone 386-5871.

'56 METEOR 9-PASSENGER wagon, V8, automatic transmission, power steering, brakes, seats. Immaculate. GR 9-6436.

1963 MERCURY SEDAN fully equipped, top condition. Will accept trade. View at 1150 Finlayson.

'57 FAIRLANE 500, 2-DR. HARDtop V-8, A.T., radio, clean, A-1 condition. Price $1,295 or best offer. EV 2-3450.

HILLIARD ARENA SERVICE
Opposite the Memorial Arena
British and European car specialist.
Used Car Sales. EV 3-7811.

1961 VAUXHALL VICTOR SUPER. Two-tone, beautiful condition. 25,000 miles. $1,100. Phone 743-9434 or 743-9483 Shawnigan Lake.

1952 CHEV. SIGNALS, RADIO, heater, new tires. Sell for $300. EV 2-8044.

'40 FORD COUPE, STOCK BODY, rebuilt '48 motor, new brakes, good tires. Offers. GR 7-3830.

'53 FORD SEDAN DELIVERY. Extra windows and seat. $395. EV 3-6834.

'51 RAMBLER CONVERTIBLE — Nice condition, $345 or offer. Phone EV 3-4392.

'54 METEOR, URGENT SALE, offer closest to $300. 385-9347, 929 Empress.

1962 FORD GALAXIE 500, 8-CYLinder, cruisomatic, fully equipped. $2,650. 475-5562.

NOTHING DOWN, $7 MONTHLY. 1958 MERCURY. $165. ART'S CARS BURNSIDE AT HARRIET.

1961 AUSTIN A50. EXCELLENT condition. $1,000 firm. Office, 385-1941, residence EV 3-4638.

1960 CHEV BISCAYNE STANDARD 6. $1295. Trades. 920 Pembroke.

1962 VAUXHALL VICTOR 4-DOOR Sedan. Low mileage. One owner. GR 9-5557.

1954 SUPER 88 OLDSMOBILE, power brakes and steering. Phone EV 4-8479.

NOTHING DOWN, $43 MONTHLY. 1955 CADILLAC. $1275. ART'S CARS. BURNSIDE AT HARRIET

ON STRIKE, MUST SELL 1958 Ford sedan, automatic, radio, $130. EV 3-9708.

'55 METEOR STATION WAGON. Clean, good rubber. $595. 1525 Bay St.

'56 OLDS. 2-DR. HT. SUPER 88. American model, rebuilt trans., new brakes, rebuilt carb. GR 9-6405.

1959 ZEPHYR, AUTOMATIC, GOOD condition, low mileage. $895. Phone EV 6-1082.

1963 STUDEBAKER WAGONAIRE. 9,800 miles. Lots of extras. Older car and cash. EV 3-7590.

1956 M.G.A. ROADSTER, BLACK, whitewalls, wire wheels. EV 3-1519.

FOR SALE, 52 BUICK. GR 9-2065.

1955 PLYMOUTH STATION WAGON, radio, $595 or offer. EV 2-4262.

1959 ANGLIA, HEATER, NEW battery, good shape, $55. 477-1492.

1949 AUSTIN A-40. EXCELLENT condition. EV 3-0938.

1957 FORD STANDARD V8, RED and white. $700. GR 9-4476.

1954 PONTIAC DE LUXE SEDAN. $475. EV 3-0117.

61 PONTIAC 4-CYL. AUTO. CONsider trade. $1,550. 257 Cook.

'54 MORRIS, 1 OWNER DRIVEN, 33,000 miles, $650. GR 9-5355.

1955 PONTIAC, AUTOMATIC, 6, good condition. 385-6290.

PONTIAC SEDAN WITH LICENCE. $95 or offer. GR 5-9042.

1957 CADILLAC IN VERY GOOD condition. 479-2361.

'55 6-CYLINDER VAUXHALL, like new, low mileage. GR 9-3796.

1952 STUDEBAKER CHAMPION. Good shape. Phone GR 7-1764.

'53 MERCURY CONVERTIBLE—$340 cash. 1418 Fernwood.

'49 OLDSMOBILE, OWNER LEAVing town. Quick sale, $150. EV 6-4902.

MUST SELL NOW, 1956 DE SOTO, all extras. 384-7201 after 6.

49 PLYMOUTH—OFFERS. PHONE GR 9-4781.

1955 PLYMOUTH 2-DOOR COUPE —64 plates. Best offer. 388-5780.

2-OWNER 46 CHEV SEDAN, GOOD condition, $175. 386-4317 after 6.

1932 VAUXHALL—RUNS WELL—No plates. EV 4-0613.

1936 MODEL "A" COACH AND parts '48 parts. EV 2-0257.

101 FOREIGN IMPORT AND SPORT CARS

1955 HEALEY, NEW TOP, NEW paint, wire wheels, overdrive. Excellent condition. 479-6894.

PERFECT FOR THE STUDENT or housewife. '60 Renault. Absolutely A-1 throughout. Best offer. EV 4-1226.

105 TIRES

$1 DOWN
$1 A WEEK
Buys a New Goodyear Tire
See us for Brake Relining, Wheel Alignment, Shocks and Mufflers. Easy, Easy Terms
VICTORIA TIRE LTD.
Government at Herald EV 2-6184

WESTERN OK TIRE STORE
New Treads $10.88
On Douglas
a block south of Mayfair
Phone 385-2131

106 TRUCKS

1959 DODGE ½-TON PICKUP, CAB and front end damaged. Motor just rebuilt. Box, running gear and tires excellent. $95. EV 2-5514, 8 a.m.-6 p.m., except Sunday.

TRUCKS OF ALL MAKES AND body styles, ½-ton to 3 tons. GEORGE ENG TRUCK SALES 940 Hillside EV 5-2034

IF YOU WANT A HUNTING wagon that will go anywhere, $200, phone EV 4-2856.

NOTHING DOWN, $39 MONTHLY, G.M.C. 4-speed wrecker, $695. Art's Cars, Burnside at Harriet.

NOTHING DOWN, $38 MONTHLY. 1959 Chevrolet pickup $1195. Art's Cars, Burnside at Harriet.

NOTHING DOWN, $27 MONTHLY. 1955 Chevrolet Pickup. $795. Art's Cars, Burnside at Harriet.

'59 CHEV 1-TON FLAT DECK. 24,000 miles. Top shape. $1,450. Ph EV 2-3253.

CAMPER, PLYWOOD INSIDE AND out. Fully insulated. GR 5-3431.

107 PARTS, ACCESSORIES

SIMPSONS-SEARS
ALLSTATE
GUARDSMAN
Premium 4-Ply Nylon Tires
42-MONTH GUARANTEE
Against all road hazards
PLUS—
an extra 15% more miles over any tire you may be replacing, regardless of make or quality. Canada's Strongest Tire Guarantee.
Only $15.95 ea.
(670x15 tube tire)
Installation Arranged
SIMPSONS-SEARS LTD.
728 Yates Street
386-3161

MUFFLERS
For most makes of cars from $3.85

Examples	Reg.	Spec.
Austin A40	$ 5.19	$ 3.85
Chevrolet 54-62 (most models)	9.25	6.94
Pontiac 54-62 (most models)	9.25	6.94
Ford 54-62 (most models)	11.95	8.96
Plymouth & Dodge (most models)	12.65	8.98
Rambler (most models)	19.40	14.55
Volkswagen (pass.)	18.70	10.80
Triumph Herald	10.50	4.99
Triumph TR 2-3-4	12.70	8.75

NATIONAL MOTORS
819 Yates EV 4-8174

OUR NEW LOCATION
2150 Blanshard Street
Your Car's "Heart" is the BATTERY
For a strong, sure start every time
Get an "ACME"
12-VOLT BATTERY
$12.75 Ex.
Delivered and Installed
FRANCIS BATTERY & TIRES LTD.
Retreading Specialists
EV 3-7052

OLSON FORD See our BIG DISPLAY of VALUES! Yates at Cook EV 4-1144

'58 MERC ½-TON PICKUP, NEW motor, clutch, etc. Good condition. Offers. 383-8082, 479-3884.

53 PONTIAC SEDAN DELIVERY—$295 or best offer. Apply 312 Walter Avenue.

'48 DODGE ½-TON PICKUP—PH. GR 9-7385.

1961 VOLKSWAGEN WINDOW VAN. Camper. GR 4-1373.

1952 FARGO 3-TON VAN, 2-SPEED axle. All steel body. 386-5012.

'56 CHEV. ½-TON PICKUP. GR 9-2065.

'57 G.M.C. ½-TON PICKUP. QUICK sale $795. GR 9-5774.

108 AUTO REPAIRS, SERVICE, TOWING

TRANS-WILL AUTOMATIC TRANSmission specialists. EV 4-2851. Rebuilt auto. trans. from $89.95. Auto. trans. tune-ups from $11.95.

FAST TOP QUALITY RADIATOR repairs, body work and painting at Morrison Chevrolet-Oldsmobile Ltd. Yates at Quadra. EV 3-1106.

AUTO REPAIRS, REASONABLE TERMS. No carrying charges. Dowman's Service, 724 Johnson St.

YOUR VOLKSWAGEN SPECIALists at Burnside Texaco. EV 4-5812.

MAJOR OVERHAUL SPECIALISTS Richmond Texaco 384-2121

112 CARS AND TRUCKS WANTED

If You Want Your Car SOLD NOW FOR CASH
Enquire MAYNARDS Auctions
Cars Bought Outright
or
Sold by Auction
731 Johnson EV 4-5921

SELL—CONSIGN—TRADE DOWN—"A better deal for your Clean Car." NATIONAL MOTORS, 819 Yates. EV 4-8174.

Good, Clean CARS AND TRUCKS WANTED
Cash in 5 Minutes
— PLIMLEY —
1010 Yates St.

9-PASSENGER STATION WAGON, 6 cylinder, standard transmission, or small bus (not Volkswagen). Around $750. EV 4-4256.

TOP CASH FOR GOOD CARS
A & A CARMART
2644 Quadra opp Safeway, EV 6-2212

Before Selling Your Car
CONSULT MORRISON'S
Yates at Quadra EV 3-1109

CAPRI MOTORS LTD.
We buy for Cash or Trade. Down.
1030 Yates EV 5-3512

SELLING? SEE ART'S CAR SALES BURNSIDE at HARRIET. EV 3-5302.

113 TRAILERS AND TRAILER PARKS

16' TEEPEE TRAVEL TRAILERS
The Island's most popular model
* sleeps 5, 3" foam mattresses
* propane stove and fridge
* lots of storage space
On View This Weekend
TOTEM TRAILER SALES
8 miles north on Highway 1
GR 8-1041

TRIANGLE TRAILER SALES

NEW '64 FORD ½-TON PICKUP TRUCK, specially ordered to do the job under a truck camper. See it on our lot now with a slightly used DE LUXE CAMPER on it. Complete at $4,500
Closed Friday
GR 8-3921 EV 4-8456

BOB'S TRAILER SALES
Used tent campers, homade trailers and travel trailers all priced to clear this weekend! Must make room for a shipment of new Estevillas and Aristocrafts.
New and used mobile homes, parts, propane, Eazlift hitches. See us for your electric brakes for your trailer. Book your rentals now, new units.
EV 6-3623

VANGUARD CAMPERS
Compare quality and prices before you buy. Low Boy $895, full equip. See the new 9-ft. SC camper. Terms as low as $50 down and $50 per month. All on display at
LOG CABIN SALES
750 GOLDSTREAM AVENUE
(Old Island Highway 1-A)
GR 8-6811 Eves. GR 8-1270
OPEN WEEKENDS

SILVER LINER
INTERNATIONAL AWARD WINNER
COLLAPSIBLE TRAVEL TRAILERS
MYHRE TRAILER SALES
610 McKenzie Ave. GR 3-3488

CUSTOM BUILT CAMPING TRAILer, 7'x5', opens up to 7'x12' tent trailer, spring filled double mattress, ample storage; $400. Phone EV 3-4975.

FOR EFFORTLESS TOWING . . . American equalizing hitches from $74.95. Let us quote you for any travel trailer parts you require. Totem Trailers Sales, GR 8-1041.

SOOKE, 40' 2-BEDROOM TRAILer. Oil furnace and gas range. 472-3245 or apply 1904 Maple Ave., Sooke.

DE LUXE TEEPEE TRAILER. Sleeps 5. Fully equipped. Condition like new. Closest offer to $1,300. GR 9-3208.

BLUE BONNET COACH
Truck campers, travel trailers, propane, trailer parts. Corner Millstream and Trans-Canada. GR 8-2514

15' TRAILER—STOVE WITH OVEN, ice box. Brakes. Excellent condition. $1,150. EV 2-5485.

FOR SALE — 1958 29-FT. HOUSE trailer. Excellent condition. $2,300. GR 8-4330.

17 FT. ALUMINUM HOUSE trailer (14' house). Sleeps 4. $325. 2139 Church Rd., Sooke 472-5626.

FOLDING CAMP TRAILER. Sleeps two. $250. GR 3-2386.

UTILITY TRAILER FOR SALE. EV 2-9436. 304 Bay Street.

UTILITY TRAILERS. REASONable. Al's. Bay at Catherine. 382-8233

1946 18' TRAILER, VERY CLEAN, $375. 374 Goldstream. Ph. 383-1716.

WANTED SMALL HOUSE TRAILer. Must be reasonable. GR 4-1881.

CAMPER, SLEEPS 4, INSULATED, electric. $700. EV 2-4402.

116 HOTELS

Ritz Hotel, 710 Fort Street
FURNISHED APARTMENTS
HOUSEKEEPING ROOMS AND ROOMS — EV 3-1621
Elevator Service — Permanent Transient

YORK HOTEL — EV 5-9029
Clean, respectable housekeeping rms. Weekly, monthly. 711 Johnson Street.

117 COTTAGES, CAMPSITES, SUMMER RESORTS

FURNISHED CABINS, BRENTwood Bay, $20 a month. 474-1407.

FISHING CABIN, TUGWELL Cove., Sooke. EV 3-1762.

120 ROOM AND BOARD

IT'S OAK BAY'S GUEST HOUSE HOTEL
1052 Newport Ave., where relaxing comfort, good food and courtesy are understood. Adjacent Marina, Undersea Gardens, Golf course. Phone manageress, EV 3-5234.

TUDOR GUEST HOUSE
For retired and elderly people. Finest accommodation at reasonable rates. Spacious lounge, TV. Dining room or tray service. Near sea and bus. 347 Foul Bay Rd., off Fairfield Rd. EV 5-0585.

NEW DELUXE ACCOMMODATION. Working people only. Reasonable rates. Excellent food, lunches packed, etc. 1171 Rockland. Phone EV 5-9096.

COMFORTABLE ROOM FOR business or retired gentleman on Rockland Ave. Excellent cuisine. Phone EV 6-4134.

ROOM AND BOARD IN WARM, comfortable home. TV lounge. Good meals in a home-from-home. 132 Dallas Road. EV 4-7201.

ROOM AND BOARD, $5.50 DAILY with two or more per unit. Royal Victorian Motel and Restaurant, 230 Gorge Road East. 383-5771.

ROOM AND BOARD IN SPACIOUS family home. For man or lady. Washing and ironing done. Phone EV 4-6716.

RETIRED GENTLEMAN WISHES room and board in private home. Willing to pay $75 per month. Oak Bay preferred. EV 3-7491.

GOOD ROOM AND BOARD FOR young lady. Happy home. Belmont Ave., EV 5-3788.

BOARD AND ROOM, WORKING men only. Near Hillside and Douglas. EV 6-1737.

CLOSE TO SEA, PARK, TOWN. Select board residence, bed-sitting rooms. 382-3019.

AVAILABLE MAY 1 ROOM AND board in pleasant home. Double room, men preferred. 477-2767.

ROOM AND BOARD, PRIVATE home. Fairfield district. EV 6-4538.

WORKING MEN. CLOSE IN. Lunches packed. Bus. EV 4-6663.

COLONIAL INN OFFERS MONTH ly rates for discriminating guests.

CRAIGMYLE, 1037 CRAIGDARroch Hot and cold water. EV 5-9031.

CLEAN, COMFORTABLE, HOME cooking. 1737 Rockland. 382-1627.

120 ROOM AND BOARD

FAIRFIELD, EXCELLENT HOMEcooked meals. EV 3-7606.

GIVE ROOM, BOARD AND CARE for elderly people. 386-1937.

ROOM AND BOARD, 2024 BELmont Avenue. EV 6-5639.

SINGLE OR SHARE
Good food. EV 5-8116

121 ROOMS TO RENT

BRIGHT, COMFORTABLE BEDsitting room, all found. Suit business man. 1221 Richardson. Phone EV 2-5415.

LARGE, NICELY FURNISHED bed-sitting room for one or two gentlemen. 916 Johnson Street. Corner Quadra. EV 4-5344.

COLONIAL INN—COMFORT WITH reasonable rates and hotel service. 270 Government. EV 4-7151.

LARGE CLEAN SLEEPING ROOM, walking distance, $6 a week. EV 3-7919.

NEWLY DECORATED BED-SITTing room for 1 or 2 men, near bus. EV 3-0982.

SLEEPING AND HOUSEKEEPING rooms. 777 Fort St.

BRIGHT FRONT ROOM, $25 PER month. 901 Selkirk. 386-6191.

CLEAN, WARM SLEEPING OR housekeeping with sink. 218 Simcoe.

123 CONVALESCENT AND REST HOMES

B.C. REST HOME ASSOCIATION is offering for the first time deluxe accommodation with 24-hour skilled care. Phone GR 4-1932. EV 4-5832, GR 5-4727, 383-2437.

DE LUXE ACCOMMODATION, nurses in attendance 24 hours. Tray and laundry service. Next door to Beacon Hill Park. Buses at door. 382-7095 or 383-8616.

GORGE HAVEN REST HOME. Single or double room with 24 hour personal care. Dining room or tray service. EV 4-7714.

BEGBIE REST HOME. WHERE everything is just a little bit better. 1803 Belmont. EV 2-7646.

VACANCY IN REST HOME FOR elderly person. 385-3210.

VACANCY IN REST HOME. reasonable, central. Phone 386-4063.

VACANCY IN REST HOME. Ground floor. EV 4-6534.

HOME OF THE GOOD SHEPHERD. Personal care. Vacancy. EV 6-1657.

BANFIELD REST HOME—VACANcies for elderly people. 383-6072.

125 HOUSEKEEPING ROOMS TO RENT

SCOTT APARTMENTS
We cater to middle-aged and elderly tenants. Our rooms are bright and extra large. Fully furnished for light housekeeping. Hot and cold water and gas ranges in all rooms. With or without private bath, $8 to $11 weekly. EV 2-1221.

FOR RENT—LIGHT HOUSEKEEPing room, suitable for 1 or 2 girls or woman with child. Available May 1. Close to shopping centre and bus. Furnished or unfurnished. Reasonable rent. Call weekends only. EV 5-2781.

FURNISHED ROOM, EVERYthing supplied. Close to shopping and bus. Men only. $23. 919 Hillside.

CLEAN, COMFORTABLE, WARM furnished rooms. Community kitchens. Downtown location. Best values in town. 750 Fort. EV 5-9123.

UPSTAIRS DOUBLE FRONT ROOM —Everything supplied. Suitable for two office or school girls, $50 per month. 2210 Belmont. 386-6191.

FURNISHED ROOM WITH KITchenette. Single adult. Utilities included. $45 a month. 244 West Gorge. 385-6005.

LADY PENSIONER OR ELDERLY business lady, clean, quiet, share frig. near town. EV 2-3053. 1255 Pandora.

BEACON HILL, WARM, QUIET, furnished housekeeping, sink, main floor. Pensioner. All supplied. Phone EV 6-1860.

SMALL FURNISHED HOUSEkeeping room. Full equipment. Jubilee Hospital district. $25. 1730 Denman. 382-9496.

LARGE, FRONT BED-SITTING room and kitchenette. Newly decorated. Business person. 1537 Gladstone.

HOUSEKEEPING ROOM FOR working man. $30 monthly. Everything supplied. EV 2-7464.

FOUND AT FERNWOOD, ALL found, $35. Phone GR 8-3511 after 6 p.m.

2 HOUSEKEEPING ROOMS—1 UPstairs and 1 down. All utilities. 1054 Princess.

SINGLE, UPSTAIRS. QUIET. Ovenette, H and C water. Board if desired. 521 Simcoe. 383-3504.

SEMI-FURNISHED HOUSEKEEPing room with kitchenette, near Beacon Hill. 516 Rupert. EV 2-6354.

$35 A MONTH.
Clean, quiet, and all found.
2331 Government Street

HOUSEKEEPING ROOM WITH kitchenette. Close in. Ladies only. $32 a month. 1129 Richardson.

2 ROOMS FURNISHED, $35. QUIET woman preferred. EV 5-6217, 1033 Oliphant.

ROOM AND KITCHENETTE, AUTO hot water oil heat, $25 month, $10 Market Street. EV 6-1567.

1 LIGHT HOUSEKEEPING ROOM, 1 bed-sitting room with use of kitchen. $35 each. 386-7377.

EV 3-0729—1330 PEMBROKE. ROOM 3, furnished, $25. Call 6-8.

B.E.D.-SITTING, KITCHENETTE, quiet lady. $37.50. EV 3-4686.

CLEAN, LARGE, ALL SUPPLIED. Garage, bus. EV 3-9794.

SMALL ROOM, MEN ONLY AT $7 weekly. 1256 Yates St. G. Dunn.

FURNISHED ROOM. CLOSE IN. Men only. $29. EV 2-1081, EV 5-3762.

3 BRIGHT WARM ROOMS, 1 WITH kitchenette and water. EV 5-9045.

LARGE, CLEAN, CLOSE IN. ALL found. EV 3-0965.

NICE ROOM, ALL FOUND. BUS at door. 1102 Hillside. EV 4-9892.

FURNISHED ROOM FOR LADY. Apply 1237 Oscar. EV 2-2906.

IN TOWN, SPACIOUS, SEMI-PRIVATE bath. All found. 1417 Douglas.

SMALL ROOM, ALL FOUND, fridge, $27.50. 1157 Johnson.

VACANCIES AT 902 COOK ST — Call 385-9853.

$30, $35—1603 RICHMOND. CLEAN, quiet. Stove, fridge. Near hospital.

128 APARTMENTS TO RENT FURNISHED

$75, BY PARLIAMENT BUILDINGS —3 rooms, own entrance, linen, parking. 385-7340; 384-5490.

3-ROOM SUITE, UTILITIES, $45. GR 8-2540.

3-ROOM SUITE $50. JAMES BAY. EV 2-6459.

$30 — 2-ROOM SUITE, ELECTRIC stove, heated. Phone EV 5-6890.

128 APARTMENTS TO RENT FURNISHED

BROWN BROS. RENTALS

$130—PACIFIC SHORES, 2181 Haultain. Excellent 1-BR suite. Vilas maple furniture, elec kit.

$75—933 ST. CHARLES. Nice 1-BR furnished suite. Fridge and stove. Well heated.

$50—1246 MONTROSE. Comfortable suite. Range and fridge. Heat and hot water incl.

BROWN BROS. AGENCIES LTD. 1125 Blanshard St. EV 5-8771 anytime

1636 ROCKLAND AVE.
Fully furnished, including linen, dishes and cutlery, comfortable and secluded, 1-bedroom apt., living room with elec. fireplace, bathroom, kitchen stove and fridge. Excellent sea view, near water tower. $160 per mo. 1 yr. lease. Available April 15th. Suitable for single lady or gentleman.
Contact Rental Dept.,
KER & STEPHENSON LIMITED
680 Broughton St.
EV 5-3411

NEWLY DECORATED BED-SITTing room for 1 or 2 men, near bus. EV 3-0982.

COMPLETELY FURNISHED INcluding refrigerator, automatic washer and dryer. New small basement apartment, suitable for retired bachelor or couple. Low rental for party willing to help with light garden work. Brentwood. GR 4-1815 after 6.

SUITES, 1 AVAILABLE IMMEdiately and 1 ready May 1. Each with bedroom, living room, bathroom and all-electric kitchen. Suitable for 2. Business girls preferred. 15 mins. from city. $85 and $90. Phone after 5. EV 4-3514.

WHY PAY HIGH RENTS?
Brand new nicely furnished 1-bedrm units, only $85.
Garden Park, Lovat Ave. 2 blocks from Town & Country, six blocks from Mayfair.
Come and see. EV 4-5059.

COLWOOD MOTOR COURT
Quiet, peaceful adults. Accommodation by day, week or month in newly furnished 2 and 3-room suites. Golf adjacent; fishing arranged. Only 15 minutes downtown. 616 Goldstream. 478-1823.

FAIRFIELD
CLOSE TO ST. JOSEPH'S—3-rm. suite (and bath), elec. frig and range, main furniture, rugs, drapes, etc., oil heat, laundry. $75. Adults; available now. Dickie Agencies Ltd., EV 2-4312, eves. EV 3-3640.

SUITE
Separate entrance, 3 rooms, bathroom, dishes and utilities. Fairfield district, near Christ Church Cathedral, 7 minutes from town centre. Adults. EV 2-2668 after 4 p.m.

THUNDERBIRD MOTEL. ENTrance Beacon Hill. 600 Douglas St. Modern bachelor suites. Reasonable daily, weekly, monthly rates. Phone EV 4-0632 or EV 5-4761.

THE MICHELANGELO
1158 YATES
Brand new de luxe efficiency units, weekly and monthly rates. EV 5-4761 or EV 2-1844.

INDEPENDENT GROUND FLOOR suite, sunny, warm, stove, frig, shower, toilet. Near downtown and park. $45. All included. EV 3-6727 evenings.

ESQUIMALT, $60. LOVELY VIEW, 3-room furnished apartment, 2nd floor, private bath, heat and hot water plus small room and storage room. EV 4-3375.

AVAILABLE MAY 1, 5 OR 6 months, 1 bedroom. Elevator. Nice grounds. Close to sea and shopping area. References. EV 4-4820.

BETWEEN PANDORA AND BEGbie on Belmont, for quiet lady, large bed-sitting room. Kitchenette, share bathroom. $65. EV 5-6455.

3-ROOM FURNISHED SUITE — All utilities included. $90. GR 5-1913 until 6. GR 9-4664 after 6 and on Sunday.

CRAIGFLOWER AUTO COURT
Low winter rates. Fully furnished. Close in. On bus line. 101 Island Highway. EV 4-6330.

BEACON LODGE
By the sea. 30 Douglas Street
Bachelor suites, housekeeping rooms. Daily, weekly, monthly. EV 5-9501.

TWO OR 3 COMFORTABLE, QUIET rooms. Bedroom, living room and kitchen. 1403 Harrison. Off Yates. EV 5-5383.

2-BEDROOM SUITE, HEATED. Range, frig, automatic laundry facilities. $90. 933 St. Charles. EV 2-7515.

2-BEDROOM, FULLY-FURNISHED upstairs suite. Heat included. Electric kitchen. $75. EV 5-3168 after 6 p.m.

SEE THESE ATTRACTIVE SPAcious 1 and 2-bedroom suites in a gracious home on Rockland. Fully equipped. 386-1007 after 6:30 p.m.

FAIRFIELD — DE LUXE BACHElor suite, partly furnished. Available first of April. Phone 385-2560 after 5:30 for appointment to view.

$80—NEWLY DECORATED LOWER suite. Private bath. Automatic heat. Close in. Carpets and drapes. Phone EV 2-2282.

DE LUXE 1-BEDROOM SUITE. Maid service and linen supplied. EV 4-8364.

LARGE 1-BEDROOM SUITE. AUTOmatic heat. 1180a block Pandora. EV 2-1081, EV 5-3762.

COMFORTABLE BACHELOR apartment, nice view, available May 1. 383-9482.

STANLEY APARTMENTS
Fairfield, warm bachelor suite. Ladies only. GR 9-2680.

CENTRAL FIVE ROOM SPACIOUS Duplex. Private. Many extras. Phone EV 5-1502.

COSY, WELL-FURNISHED 3-ROOM suite, all conveniences. Adults. 1029 Empress. EV 3-9672.

$75—SUNNY, WARM, CLEAN, 3-room suite. All electric. Suit newlyweds. EV 3-5555.

ONE-BEDROOM APARTMENT, furnished. $75 per month. Modern. Near Naden. EV 3-9837.

3½ ROOMS, BATH, SINK, ELECtric range, frig, washer, utilities. 1330 Gladstone.

3-ROOM, AUTOMATIC HEAT AND hot water, $50. 507 Simcoe. Phone EV 3-5225.

BRIGHT CLEAN 3-ROOM SUITE. $70. Quiet working couple. EV 3-9556 between 5 and 7:30.

CLOSE IN, 2-RM STE. GAS RANGE, frig, light, heat. $45. 1-rm, $25. 245 Kingston. View 2 to 6.

WILL SHARE FURNISHED apartment with business lady. Near Mayfair. EV 3-7279.

NICE BED-SITTING ROOM FOR 1. Kitchenette, heat, light, friz. $50. 1135 Rockland. EV 4-3981.

3-ROOM SUITE, SELF-CONtained, quiet. On Cook St. near park and stores. 385-6167.

2-BEDROOM SUITE — PARKING Leland Apartments, 2512 Douglas Street. 382-6790.

2-ROOM SUITE, SINK, CUPboards and gas stove. And 1 single room. Close in. 1325 Fernwood Rd.

CANADIAN CREST MOTEL 479-9002 Comfortable cottages, $75.

TWO ROOMS AND BATH, NEWLY decorated. $17.50. 725 Kings Road.

SELF-CONTAINED SUITES. 478-4212.

LADIES ONLY. LINDEN AVE. $38. Utilities. EV 2-8303, after 5.

129 APARTMENTS TO RENT UNFURNISHED

CHRISTIE POINT APARTMENTS

SECLUDED - DIFFERENT
A glorious vista of woodland and sea, yet only 8 minutes from city centre.

Especially convenient for armed services personnel.

2-bedroom suites from $110—$125

3-bedroom suites from $135

3-Bedroom Town House Suites with washer, drier and 1½ baths at $148 and $153.

Kitchens include electric stove, refrigerator and double stainless steel sink.
Ample cupboard, drawer and closet space.
Your choice of color in drapes.
Hardwood floors throughout.
Built-in TV outlets.
Individual heat control for each suite

129 APARTMENTS TO RENT UNFURNISHED

BROWN BROS. RENTALS

$150—MARINE OAKS. 1720 Beach Drive. Lovely 2-bdrm ste, spacious rooms, elec kit, auto laundry.

$120—HARBOUR SHORES, 1342 Esquimalt Road. Spacious 2-bedrm apt. Brand new, elec kit, individual heat control, laundry facilities.

$105—REGENCY APTS. Lee and Fort. Excellent 2-bdrm apt, elec kit, auto laundry, close to Jubilee, bus line and shopping.

$110—PACIFIC SHORES, 2181 Haultain. 2-bdrm apt, elec kit, auto laundry.

$100—AMBASSADOR APTS, 1326 Yates. Nice 2-bdrm apt, large LR with FP, sep DR, elec fridge and gas range. Walking distance.

$80—PARK BOULEVARD APTS, opp Beacon Hill Park. Nice bachelor suite, elec kit.

$70—1317 COLDHARBOUR. Spacious 1-bdrm apt, opposite Stadacona Park, elec kit, warm and comfortable. Also 1½ bdrm at $80, ground floor.

$75—924 COLLINSON. One bdrm apt, range and fridge. Walking distance.

$90—WALLMERE APTS, 2180 Haultain. One BR, nice location, elec range and fridge, well heated.

BROWN BROS. AGENCIES LTD., 1125 Blanshard St. EV 5-8771, anytime.

MODERN BACHELOR SxS DUplex; heat, stove, fridge; $80. Phone EV 3-6333.

SIDE-BY-SIDE DUPLEX 2 BEDrooms. Wedgwood gas range, oil heater. Esquimalt. 830 475-1269.

LARGE 3-ROOM SUITE. NEAR sea, park and bus, heat, hot water, stove and fridge. $75. 385-5616.

MAY STREET—AVAILABLE 15TH. 3-room suite, upstairs, self contained. Suit working couple. $65. EV 2-6830.

2 ROOMS, KITCHEN, BATH, ELECtric stove. EV 5-0684.

ESQUIMALT — 3-ROOM SUITE. 6084 Nelson. $60. 475-3097.

ESQUIMALT — LARGE 4-ROOM suite. Adults. $75. EV 3-6618.

2-ROOM SUITE
EV 4-3195.

1-BEDROOM SUITE — SELKIRK area. EV 5-1072.

130 APARTMENTS WANTED

FURNISHED BACHELOR SUITE wanted, bedroom and kitchenette. Victoria Press, Box 319.

BUSINESS GIRL TO SHARE APT with same, prefer near town. 382-7320.

UNFURNISHED 4-ROOM APARTment, south of Pandora. Close in. 385-0296 after 6.

131 DUPLEXES TO RENT

3287 ALDER ST.

Available April 15th. Upper one-bedroom suite with stove. Separate entrance. Heat and hot water. $60.

CONGDON REALTY
630 Dupplin Road
386-2106

BRENTWOOD, NEW SIDE-BY-side duplex, 4 rooms, L-shaped living and dining room, 2 bedrooms, modern kitchen, carport, utility, wired for washer and dryer, separate heating, Oil-O-Matic. Few steps. View of water. Suitable for retired or working couple. Adults only. Ready soon. $80. 7073 Brentwood Drive. GR 4-1736 after 5 p.m.

NEW, 3 - BEDROOM, SOUNDproofed. Owner pays oil and water. Available May 1. To view see Mr. Oliver at 846 Kinder[illegible] (off Naden Rd.); 2-4 p.m. or 6-7 p.m. Sat. or Sun.

SIDE-BY-SIDE DUPLEX. 2 BEDrooms. Wedgwood gas range, oil heater. Esquimalt. 830. 475-1269.

LARGE 3-ROOM SUITE. NEAR sea, park and bus, heat, hot water, stove and fridge. $75. 385-5616.

MAY STREET—AVAILABLE 15TH. 3-room suite, upstairs, self contained. Suit working couple. $65. EV 2-6830.

2 ROOMS, KITCHEN, BATH, ELECtric stove. EV 5-0684.

ESQUIMALT — 3-ROOM SUITE. 6084 Nelson. $60. 475-3097.

ESQUIMALT — LARGE 4-ROOM suite. Adults. $75. EV 3-6618.

2-ROOM SUITE
EV 4-3195.

1-BEDROOM SUITE — SELKIRK area. EV 5-1072.

130 APARTMENTS WANTED

FURNISHED BACHELOR SUITE wanted, bedroom and kitchenette. Victoria Press, Box 319.

BUSINESS GIRL TO SHARE APT with same, prefer near town. 382-7320.

UNFURNISHED 4-ROOM APARTment, south of Pandora. Close in. 385-0296 after 6.

131 DUPLEXES TO RENT

3287 ALDER ST.

Available April 15th. Upper one-bedroom suite with stove. Separate entrance. Heat and hot water. $60.

CONGDON REALTY
630 Dupplin Road
386-2106

BRENTWOOD, NEW SIDE-BY-side duplex, 4 rooms, L-shaped living and dining room, 2 bedrooms, modern kitchen, carport, utility, wired for washer and dryer, separate heating, Oil-O-Matic. Few steps. View of water. Suitable for retired or working couple. Adults only. Ready soon. $80. 7073 Brentwood Drive. GR 4-1736 after 5 p.m.

NEW, 3 - BEDROOM, SOUNDproofed. Owner pays oil and water. Available May 1. To view see Mr. Oliver at 846 Kinder[illegible] (off Naden Rd.); 2-4 p.m. or 6-7 p.m. Sat. or Sun.

SIDE-BY-SIDE DUPLEX. 2 BEDrooms, fully furnished, with all utilities and TV. Available till June 15th. $130 per mo. Phone 382-5164.

SxS Duplex, 2 BR, fully furnished, includes all utilities, available 1st July for 2 or 3 months. Rent $135. Swinerton, Stewart Clarke Ltd. Rental Agents EV 5-2481

BRENTWOOD COTTAGE, NICELY furnished, heat and light, with or without linen. Across shopping centre and post office, near excellent fishing. 474-1551.

FOR RENT, MONTH, JULY AND August, furnished waterfront home. Parksville. No children. Parksville 248-6754. 6-7 p.m. (not Saturday).

COLWOOD, $50, 3 ROOMS, FURnished, tile floors, frig, washing machine, automatic heat. 332 Goldstream. GR 8-3124.

COSY 3-ROOM COTTAGE, $54 — Available now; suit couple. Langford. GR 8-2763.

SMALL, MODERN 2 ROOMS, 1/3 acre, Royal Oak. Rent or sell. EV 3-3987.

MODERN 2-BEDROOM HOME — Oil heat, basement. 4030 Glanford. 479-5873, 382-9327.

SIDNEY—3 ROOMS—IN DUPLEX. April 15. GR 9-1780.

2-ROOM COTTAGE, $50. 2728 WALE Rd., Colwood. 478-2312.

SMALL COTTAGE, 2 ROOMS AND bathroom. Rent $30. GR 9-3201.

133 HOUSES TO RENT UNFURNISHED

MODERN 3-BEDRM BUNGALOW, full bsmt, rent $115. Available immediately. D. Barr, EV 4-9335.

A. BERNARD & CO. LTD.
655 Fort Street EV 4-9335

LANGFORD, 4-ROOM MODERN bungalow, close to school and bus. Rent $65 month. Apply owner, 2835 Rita Road, 9 to 10 mornings or evenings.

MAY 1 — MODERN 2-BEDROOM, side-by-side duplex, full basement and garage, Oil-O-Matic, Jubilee and Lansdowne area. $90. EV 2-8050.

COSY 2-BEDROOM COTTAGE, IN Colquitz, from now until Oct. Nominal rent for care of small garden. GR 8-3206.

AVAILABLE MAY 1, ESQUIMALT, 2-bedroom home. Must be seen to be appreciated, $100. EV 4-7470 evenings.

$90, DUPPLIN RD., MODERN, 2-3 bedrooms, dining room, basement, oil heat, fruit trees. C. N. Montague Co., EV 4-9318.

SIX-ROOM FAMILY HOME, FERNwood, mornings, GR 7-2297.

133 HOUSES TO RENT UNFURNISHED

BROWN BROS. RENTALS

$108—685 ADMIRALS RD., Esquimalt. 2 bdrm house. Immaculate conditions, auto oil heat, available April 6 to Sept. 30.

BROWN BROS. AGENCIES LTD., 1125 Blanshard St., EV 5-8771, anytime.

BY PARLIAMENT BUILDINGS, 3 bedrooms, fully furnished, with all utilities and TV. Available till June 15th. $130 per mo. Phone 382-5164.

SxS Duplex, 2 BR, fully furnished, includes all utilities, available 1st July for 2 or 3 months. Rent $135. Swinerton, Stewart Clarke Ltd. Rental Agents EV 5-2481

BRENTWOOD COTTAGE, NICELY furnished, heat and light, with or without linen. Across shopping centre and post office, near excellent fishing. 474-1551.

FOR RENT, MONTH, JULY AND August, furnished waterfront home. Parksville. No children. Parksville 248-6754. 6-7 p.m. (not Saturday).

COLWOOD, $50, 3 ROOMS, FURnished, tile floors, frig, washing machine, automatic heat. 332 Goldstream. GR 8-3124.

COSY 3-ROOM COTTAGE, $54 — Available now; suit couple. Langford. GR 8-2763.

SMALL, MODERN 2 ROOMS, 1/3 acre, Royal Oak. Rent or sell. EV 3-3987.

MODERN 2-BEDROOM HOME — Oil heat, basement. 4030 Glanford. 479-5873, 382-9327.

SIDNEY—3 ROOMS—IN DUPLEX. April 15. GR 9-1780.

2-ROOM COTTAGE, $50. 2728 WALE Rd., Colwood. 478-2312.

SMALL COTTAGE, 2 ROOMS AND bathroom. Rent $30. GR 9-3201.

133 HOUSES TO RENT UNFURNISHED

MODERN 3-BEDRM BUNGALOW, full bsmt, rent $115. Available immediately. D. Barr, EV 4-9335.

A. BERNARD & CO. LTD.
655 Fort Street EV 4-9335

LANGFORD, 4-ROOM MODERN bungalow, close to school and bus. Rent $65 month. Apply owner, 2835 Rita Road, 9 to 10 mornings or evenings.

MAY 1 — MODERN 2-BEDROOM, side-by-side duplex, full basement and garage, Oil-O-Matic, Jubilee and Lansdowne area. $90. EV 2-8050.

COSY 2-BEDROOM COTTAGE, IN Colquitz, from now until Oct. Nominal rent for care of small garden. GR 8-3206.

AVAILABLE MAY 1, ESQUIMALT, 2-bedroom home. Must be seen to be appreciated, $100. EV 4-7470 evenings.

$90, DUPPLIN RD., MODERN, 2-3 bedrooms, dining room, basement, oil heat, fruit trees. C. N. Montague Co., EV 4-9318.

SIX-ROOM FAMILY HOME, FERNwood, mornings, GR 7-2297.

133 HOUSES TO RENT UNFURNISHED

BROWN BROS. RENTALS

$18—1337 GRANT ST. Spacious 2-BR main floor duplex. Separate oil furnace, gas range, extra room in basement.

$70—2639 BLANSHARD ST. 3-BR house, all on one floor, oil range and heater.

$45—821 ESQUIMALT RD. One BR sxs duplex, oil range, vacant.

$105—345 ARNOLD ST., Fairfield. Lovely 2-BR house, full basement, oil furnace, dr-in garage.

$95—871 BROCK AVE., Langford. New 3-BR house, full basement, oil furnace, patio, carport, vacant.

$100—4250 CEDAR HILL RD. Very attractive 2-BR house, lovely setting, immaculate, elec range and fridge, full basement, oil furnace. Middle of April to end of Sept.

$90—1765 NORTH DAIRY RD. Very nice modern 2-BR sxs Duplex, oil furnace, wired for range, no steps. Adults only.

BROWN BROS. AGENCIES LTD., 1125 Blanshard St. EV 5-8771 anytime

SECLUSION

5 acres Parkland across from Colwood Golf Club. 2 bedrooms with connecting bath. Large living room and dining room each with own fireplace. Fruit trees, raspberries, strawberries. $100 a month. Appt. to view. Phone EV 3-9124.

OVERLOOKING BEAUTIFUL GOVERNMENT HOUSE GARDENS AVAILABLE IMMEDIATELY

This modern split-level home is located at 1450 Rockland and has 2 large bedrooms, large rec rm, L-shaped living-dining room, large fireplace with raised hearth, all electric kitchen, and automatic oil furnace. Sorry no small children. Apply rental dept., Ker & Stephenson, 680 Broughton. 385-3411.

P. R. BROWN RENTALS

2171 GRANITE ST.—Attractive family home. LR, guest size DR, sunroom, den, 3 BRs, 2 bathrooms, O-O-M heat. Nice grounds. $175. On lease.

2937 QUADRA ST.—2 BR lower duplex. Conveniently located. Elec range, full basement, O-O-M heat. Poss May 1st. $95.

P. R. BROWN & SONS LTD.
762 FORT STREET, 385-3435.

ESQUIMALT

New home available on lease. Three bedrooms, full basement, and carport. De luxe finish throughout. Phone B. Davenport, EV 2-8117 (home EV 5-4967), Newstead Realty Ltd.

Lake Hill, 3-BR, new bungalow. Available 30th April. Rent $165.

SxS Duplex—Linden Ave. 2 BR, automatic heat, available 30th April. Rent $75.

Swinerton, Stewart Clark, Ltd.
Rental Agents EV 5-2481

B.C. LAND RENTALS

416 John Street—5 rooms, newly decorated. Industrial zone, parking for trucks, etc., large shed at rear. Immed. $80. 922 Government Street. 388-5555.

VIEW ROYAL — 2-BEDRMS PLUS extra Bedrm and plumbing in basement. Oil heat. Dr.-in grge. Rent $105. Clarke & Wallace Realty Ltd., EV 5-8794. GR 9-1427.

AVAILABLE JUNE 1. 3-BEDROOM family home. Fairfield Seaview. Automatic oil heat. $105 a month. References required. EV 5-4042 after 1.

CORDOVA BAY — $60 — 3-ROOM cottage plus utility, oil range. Immediate possession. GR 7-4519 or GR 9-7059.

ESQUIMALT — 4-ROOM STUCCO bungalow, including oil range and oil heater. No basement. 383-9727.

MODERN 3-BEDROOMS, WITHIN 2-mile circle. Available 1st of May. Victoria Press, Box 275.

2-BEDROOM BUNGALOW, GORGE. Oil-O-Matic heat. Full basement, fenced yard. $90 a month. EV 4-7739.

SOOKE-CENTRE, 4 ROOMS, NEWly decorated, $50. Available May 1. GR 8-3080.

APRIL 15 — 2-BEDROOM HOUSE, fireplace, garage, no basement. $75. Adults only. 104 Glentana. GR 9-6761.

3-ROOM DUPLEX, OIL RANGE, $55 includes light, water. 2560 Graham St. GR 7-3681.

AVAILABLE MAY 1ST; UNIVERsity area, 2-bedroom modern home. Stove and fridge. $95. GR 9-7491.

MODERN SIDE BY SIDE DUplex, 1-bedroom, Esquimalt $67.50. EV 3-7558.

3 ROOMS AND BATH, $45. SUITable for retired couple or middle-aged lady. GR 9-2102.

THREE-BEDROOM HOUSE FOR rent. Otter Point Road. Telephone Sooke, 472-3253.

EIGHT-ROOM HOUSE OR 5-ROOM apartment. Vacant. EV 2-5649.

4-ROOM HOUSE, NO BASEMENT, close to city, $75. GR 9-1102.

3 OR 4-BEDROOM HOUSE FOR rent. Available May 31. 384-5003.

4 ROOMS, AUTOMATIC OIL HEAT. $75. 544 SUMAS. EV 3-4083.

THREE-BEDROOM HOUSE AVAILable now. EV 3-0883.

134 HOUSES WANTED TO RENT

BANK MANAGER TRANSFERRED to Victoria wishes to rent unfurnished 3-bedroom house; residential district Greater Victoria. Phone 384-2672 or write Victoria Press, Box 313.

UNFURNISHED 2-BEDROOM house or duplex with stove and fridge by May 1. Prefer Oak Bay. Reasonable rent for professional couple, 1 child. EV 4-7071.

EXECUTIVE-TYPE HOME WANTed by August. Three bedrooms, living and dining rooms, den and rumpus room. Garden. Three years or more. Adults. EV 2-6378.

IF YOU CANNOT SELL YOUR home we have reliable clients waiting to rent. Phone Mr. Keen, Boorman Investment Co. Ltd., EV 5-7124.

UNFURNISHED 2 OR 3-BEDROOM home. Gordon Head or Oak Bay. Reasonable rent to reliable and careful tenants. GR 7-2590.

RELIABLE COUPLE WANT 2-bedroom house with basement, within 10 miles of Victoria. References. 475-2568.

2-BEDROOM FURNISHED HOME, 2 to 4 months, for missionary and young family on furlough. EV 2-8015 after Sunday.

WANTED, 3-BEDROOM HOME with basement. Rent approximately $125. B. Gloeckner EV 5-8771.

THREE-BEDROOM HOME, OAKlands area, by May 15. EV 5-2386.

137 HALLS, STORES AND OFFICES TO RENT

OFFICE SPACE

466 sq. ft. in professional building, Town & Country Shopping Plaza. Private office has W-W carpets, mahogany panelled wall. Suitable for optometrist. Ample parking. Phone C. SINDEN EV 2-7276.
Town & Country Realty Ltd.

BROWN BROS. RENTALS

$155 — PROFESSIONAL SCIENCES BLDG. 1121 Yates. Spacious office, 4 rooms, suitable professional men, doctor, dentist (compressed air and gas), solicitor, investment, chiropodist, etc. Utilities included in rent

$100—750 sq ft store. Excellent location on Douglas near Hudson's Bay. Gas furnace.

BROWN BROS. AGENCIES LTD., 1125 Blanshard St., EV 5-8771, anytime.

P. R. BROWN RENTALS

Desirable office space still available in the Alexis Building, corner Fort and Quadra Sts. One of Victoria's newest office buildings. Full information from rental agents.

P. R. BROWN & SONS LTD.
762 FORT ST., PHONE 385-3435

MODERN GROUND FLOOR OFfices. Newly decorated. First-class location. Rent $175. PM.

A. Bernard & Co. Limited
655 Fort St. EV 4-9335

3,000 SQ. FT. CONCRETE BLOCK building without obstructing posts. Heated. 180 ft. frontage on Pat Bay Highway. Lease $195 per mo. or lease option to buy. Fairfield Realty. EV 5-9765.

LARGE BASEMENT AREA, IDEAL as storage room or for club meetings. Fully equipped office. Reasonable rent. EV 3-9221.

BRIGHT STORE TO RENT, BROAD Street. Phone EV 3-5613; after 6 p.m. call EV 4-3418.

OFFICES TO RENT AT VARIOUS prices. Montreal Trust Co., 1057 Fort St. 386-2111.

1,200 SQ. FT. STORE SPACE, Yates St., 1 block from Douglas. $265. 382-4207.

137 HALLS, STORES AND OFFICES TO RENT

HALL FOR MEETINGS, RECEPtions, etc. Also chair rentals. Phone EV 3-8020.

HALL TO RENT, SUITABLE FOR square dance groups, meetings and weddings, 383-8247.

LANGFORD, 1,200 SQUARE FEET, heated. Offers considered. GR 8-1840.

OFFICE, STORE, 1121 VANCOUver. Royal Trust Co. EV 3-4126.

STORE ON OAK BAY AVE. FOR particulars, phone 385-8658.

140 PERSONAL LOANS

HATS OFF TO SCOTIA PLAN!

The low-cost, life-insured way to get a loan!

SCOTIA PLAN LOAN

THE BANK OF NOVA SCOTIA

141 MORTGAGE LOANS AND INSURANCE

2nd MORTGAGE LOANS FROM PRIVATE FUNDS
WITHOUT BONUS

At a fully disclosed and reasonable interest cost chargeable only from the date of loan to the day of payoff—may be paid off anytime, without penalty.

I CAN USUALLY OBTAIN A HIGHER PRICE for your second mortgage or agreement. VICTORIA and UP-ISLAND. Your document can be appraised for immediate sale for cash without obligation, or I will arrange a loan against the document to save you money, if this plan is best for your circumstances.

RE-FINANCING A SPECIALTY
FIRST MORTGAGES ON NEW AND OLDER HOMES, 7% AND 7¼%. BUILDING MORTGAGES. VACANT LAND MORTGAGES.

DEVELOPERS' LOANS
Anywhere in the Province.
COUNTRY MORTGAGES
GULF ISLANDS, SALT SPRING, SIDNEY, SHAWNIGAN, SOOKE, LANGFORD, METCHOSIN.

DUNCAN TO QUALICUM

Please call Mr. Thomas at
DOUGLAS HAWKES LTD.
817A Fort. 384-7128, res. 384-4434

"The more unusual the loan, the more likely I can handle it."

We have been instructed by General Mortgage Corporation Ltd. and other clients to negotiate Mortgages and Agreements up to

$300,000

Therefore if you have a mortgage or an agreement on which you are collecting monthly payments, why not take this opportunity to sell for immediate cash? We pay the full market value and will give immediate decisions.

Advice on all mortgage problems and refinancing given without any obligation.

ERIC CHARMAN EV 5-9765
Fairfield Realty 335 Cook St.

Your telephone calls are welcome during weekends and evenings at EV 5-9765.

WHY PAY TWO MORTGAGES when one will do? Refinance. Second mortgages, agreements for sale purchased. Maximum amounts with minimum delay. Call

TOWN & COUNTRY REALTY LTD.
MORTGAGE DEPT.
EV 2-7276

MORTGAGE LOANS

First mortgages available up to $10,000 at current interest rates. Quick decisions.

BROWN BROS. AGENCIES LIMITED
1125 Blanshard St. EV 5-8771

MONEY TO LOAN ON MORTgages, quick decisions, also agreements and mortgages purchased for cash. See us for top prices.

A. BERNARD & CO. LTD.
655 Fort Street EV 4-9335

IMMEDIATE CASH FOR MORTgage loans. Quick decisions. Repayment to suit. Current rate of interest. Discuss your financial problem with our mortgage department. Mortgages and agreements purchased

P. R. BROWN & SONS LTD.
"Serving Victoria for Over Half a Century"
762 Fort Street Phone EV 5-3435

FIRST MORTGAGES
or visit RITHET CONSOLIDATED LIMITED, at 706 Fort Street. Money available. Phone EV 2-4251

$4,800 buys $5,500 First Mortgage, 7% interest, $55 per month, 7-year term. Call Pat Murphy, EV 2-8117, Newstead Realty Ltd.

FOR SALE 2ND MORTGAGE $3,460 at 6½%, $30 per mo. for $2,700. 385-5881.

142 WANTED TO BORROW

6½% DEMAND DEBENTURES, 7% - 1 year, 7¼% - 2½ years, 7½% - 5 year, 2½ and 5 year Callable on death, by estate. Victoria Mortgage Corp. Ltd. For prospectus phone, write Douglas Hawkes, 817 Fort. EV 4-7128, Res. EV 5-2583.

7½% $2,100 1st mortgage on Happy Valley home with basement, new wiring, new plumbing, new roof. Good covenant payable at $30 per month with 5-year-term.
Call L. Thomas at Douglas Hawkes Ltd., 817A Fort St., EV 4-7128. (Residence, EV 4-4420).

145 BUSINESS OPPORTUNITIES

11 SUITES—FAIRFIELD

Apt. block. Most-desired location. Near Beacon Hill Park and WALKING DISTANCE TO TOWN; this is so important for your tenants and for you to keep them as tenants. Notice this rarity, this modern block is FURNISHED. Asking $73,000 with terms favorable to you. Please phone R. Bitterman EV 5-2481 for appt to view. Not often do we get apt. blocks for sale in this area.

GOLDEN OPPORTUNITY
CAMPBELL RIVER LOCKERS

Established business, 250 lockers, fish and game freezing. Custom cutting, sales. Ideal for butcher and wife. Booming area. Well-located property, business and equipment, going concern. For fuller particulars call R. Cox EV 5-2481, res EV 3-8814.

TEXTILE MANUFACTURING

Established business with great potential for person with organizational and sales ability. Owner will help purchaser as long as necessary. All inclusive price under $25,000. For full information please call Mr. Custance EV 5-2481, eves EV 6-2345.

SWINERTON, STEWART CLARK, LTD.

5 SUITES—FAIRFIELD

A conversion showing good return. Excellent location, only one block from Beacon Hill Park and Dallas Road. Full price $21,800. $10,000 cash. Mr. Kleeman, evenings EV 2-4693.
GEORGE RANDALL LTD. EV 4-8109

$2,850 CASH. SMALL BUSINESS requiring 2 days a week attention showing a very good gross return. This is ideal for someone retiring or wishing part time work. Books open to serious investor. Victoria Press, Box 309.

SNACK BAR OPPORTUNITY IN new billiard parlour in Sidney. Particulars, Victoria Press, Box 298.

BICYCLE BUSINESS FOR SALE. Apply at 726 Johnson Street.

COFFEE SHOP FOR RENT; GOOD location. EV 3-6805.

145 BUSINESS OPPORTUNITIES

BUILD NOW

While locations and financing are still available at reasonable prices on any of these choice locations. We will build, or sell to you for speculative purposes, the following locations that have been chosen as the very best available. All locations apartment zoned and ready for building:

Fort St., near Joan Cres., 20,000 sq. ft. $37,000. 23 good suites.
Fort St., near Richmond, 16,000 sq. ft., $29,000. 16 good suites.
Oak Bay Ave., near Rockland, 20,000 sq. ft., $35,000, 25 good suites.
Fairfield Rd., near Cook, 38,000 sq. ft., $69,000. 46 good suites.
Rockland Ave., near Cook, 21,600 sq. ft., $57,000, 23 good suites.
Rockland Ave., near Cook, 21,600 sq. ft., $49,000, 23 good suites.
Cook St., near Burdett, 14,400 sq. ft., $38,300, 16 good suites.
Cook St., near Burdett, 21,600 sq. ft., $56,000, 25 good suites.
Vancouver St., near Park, 22,000 sq. ft., $35,000, 28 good suites.
Burdett Ave., near Cook, 21,600 sq. ft., $50,900, 25 good suites.
Burdett Ave., near Cook, 43,200 sq. ft., $116,000, 49 good suites.

These figures based on 2-bedroom suites in a three-storey frame building.

High Rise Locations

James Bay, near Govt. St., 11,000 sq. ft., $92,000.
James Bay, Dallas Road, 42,000 sq. ft., $125,000.

For appointment to discuss, please call J. M. Johnson, Building Consultant,

CONGDON REALTY
630 Dupplin Road, 386-2106

NET INCOME $7000 PER YEAR

1—OLDER, WELL-KEPT APT. ON VALUABLE PROPERTY
2—13 NEAT BACHELOR SUITES
3—STEADY RENTAL CLIENTELE
4—EXCEPTIONAL BUY AT $45,000 WITH TERMS
5—ALL OFFERS WILL BE CONSIDERED.

FOR DETAILS OR TO VIEW CALL WM. WELDON, RES. GR 7-4065

FINANCIAL SURVEY LTD.
EV 4-9305.

19 RENTALS

Including a lovely 2-BEDRM suite for the owner or caretaker. Located DOWNTOWN; MASONRY construction; 3 storeys; new wiring, new oil heating; decorating, etc., in TOP CONDITION. Trouble-free, reasonable rents; exceptional returns. TRADES considered or EXCELLENT TERMS. For particulars phone Ron de Montigny, EV 6-3231.

COLONY REALTY LTD.

11 SUITES
ULTRA MODERN
FAIRFIELD

An above-average bldg with all DE LUXE features such as BALCONIES, SLIDING GLASS doors, etc. NO TRADES but can be bought with a MODERATE down payment. For particulars call Ron de Montigny, EV 6-3231.

COLONY REALTY LTD.

ESQUIMALT COMMERCIAL

127 ft valuable frontage on Esquimalt Road with sound older building. Price $17,500.

JAMES BAY APARTMENT SITE

16,000 sq ft near the sea. $16,000. Call Phil Simpson, 383-7124 anytime.
BOORMAN INVESTMENT CO. LTD.
1111 Government Street

REVENUE SPECIAL

Excellent location—8 furnished self-contained units, at present rented on monthly basis by absentee owner. Revenue could be greatly increased by owner living in and renting to tourists in season. View Royal, Old Highway. Good terms at

Full Price $39,000

Milt Michael, EV 5-8784 anytime.
DOUGLAS REALTY LTD.

BEAUTIFUL ESQUIMALT CONVERSION

A home full of Old World Charm converted into NINE self-contained suites, situated on a ½ acre of trees, shrubs and lawns in the very nicest part of Esquimalt. Asking $59,000. Please call Mrs. Lavender, EV 2-4255 anytime, at J. H. Whittome & Co. Ltd.

SxS DUPLEX
LOW DOWN PAYMENT

White stucco side-by-side duplex. Living room with dining area, kitchen with electric range, 1 bedroom, Pembroke bathroom. Full cement basement with new automatic oil furnace. 5 minutes walk from the Hudson's Bay. Try your down payment. $13,750. A. S. Powell, EV 4-0581. Hagar & Swayne Ltd.

GROCERY AND CONFECTIONERY

This will enhance your income by two or three hundred dollars a month. A one-man operation with proven existence. $3,200.00 cash includes stock and fixtures. Rent $80 a month with living quarters. Possession is immediate. Phone D. A. Smith — Gardner Agencies Ltd., EV 5-1448, residence EV 4-7402.

MEATS and GROCERIES

$122,000 year sold in this store, paying only $125 in rent. $500 down on fully modern fixtures (cash for stock). Act fast on this one. G. F. BERGMAN. EV 5-6741. Northwestern Securities of Victoria Ltd.

"HOME AND INCOME"

$280 per month plus comfortable 4-room suite for the owner. Full price $12,300. Only $3,500 down. Call Charlotte Bacon, EV 6-3231. Colony Realty Ltd.

SIDNEY VILLAGE
COMMERCIALLY ZONED
$7,500

Will buy this 4 room older home close to the heart of the Village. If you are investment wise, act now. To view call

Mrs. Horth, c/o Gordon Hulme Ltd. 475-1134, evenings 475-2119.

AUTO COURT ON 14 ACRES WITH 1,000 ft. beach frontage consisting of 5 furnished suites, 2 4-room houses (rented), coffee shop with living quarters (leased), garage 30x70. Owner's 4-rm house and office, plus camping ground and boat ramp. $46,000. J. H. Parker, Otter Point, R.R.2, Victoria. Ph. Sooke 472-3053.

145 BUSINESS OPPORTUNITIES

EXCLUSIVE ESQUIMALT

2 Modern side-by-side duplexes on adjoining lots. First time on market. Never a vacancy!

No. 1—Each side, 2 bedrooms, kitchen with eating area, living room, oak floor, bathroom, no basement. Separate heat, etc. 9 years old. Price $14,950.

No. 2—Each side, 2 bedrooms, kitchen with eating area, living room, oak floor, bathroom. Basement with extra room. Separate heat, etc. 8 yrs old. Price $15,950.

Each duplex has paved driveway and carports. Both showing good returns on rentals of $75 and $85. Owner has other interests and offers these excellent rental properties for sale either separately or together. Reasonable down payments, balance by agreement for sale to vendor at 7%. Exclusive with Mr. Philippe Poole. EV 5-4192.

UNIVERSITY REALTY LTD. — 477-1855

$3000 GROSS
$2030 NET PROFIT
4 SUITES PLUS
PANORAMIC VIEWS

ON BUS LINE AND WITHIN WALKING DISTANCE TO TOWN. THIS IS A MUST SEE AND A MUST SELL. OWNER WILL SELL FOR LOW DOWN PAYMENT AND LOW FULL PRICE FOR QUICK SALE. THIS APARTMENT HAS ALWAYS ENJOYED FULL OCCUPANCY.

Asking Price $14,900

WILL CONSIDER ANY REASONABLE OFFER. Call LEN LEDOUX, EV 5-6741. Northwestern Securities of Victoria Ltd.

REVENUE NEAR JUBILEE HOSPITAL

A sound investment for anyone. Excellent location for steady tenancy and well preserved building. Full basement with new automatic oil furnace and wiring. One self-contained four-room suite plus five housekeeping rooms. Owner must sell because of age and health.

Price $13,000

On easy terms. Phone M. SMITH, EV 5-6741. Northwestern Securities of Victoria Ltd.

CANADA PERMANENT TRUST CO.
1125 Douglas Street

SEVEN SUITES
$27,000 INCOME $4380

Immaculate condition, located Fairfield district, walking distance to centre of city. Has envious rental record. Showing above average net return on investment.

A. T. CHESSON, EV 6-1361
After office hours, 384-3285

CITY
4 SUITES

Two 4-Rm and two 3-rm self-contained suites. Furniture and fridges included in two suites, stoves in all. New copper piping, wiring (220) and auto oil heat. Immaculate condition inside and out. Monthly revenue $300.00.

Full Price $16,800

Fred Bell, EV 5-8771 anytime.
BROWN BROS. AGENCIES LTD.
1125 Blanshard St. EV 5-8771 anytime

GROCERIES
GASOLINE

Full-time family operation. Busy location in Duncan area. Store, living quarters, stock, equipment and property. Fabulous sales of $5,000 a month and steadily increasing. A little gold mine at $21,000. Ill health forces sale. Call collect 746-5171 days, evenings 746-6275. Wayne Griffith.

DICKIE'S OF DUNCAN
"We Sell the Island."
H. W. Dickie Limited.

CITY APARTMENT INVESTMENT

Modern 10-Ste. apt. in an excellent location close to the sea. Heavy oil hot water heating and modern stoves and fridges.

Full Price $85,000

See Stan Kennedy
Boorman Investment Co., Ltd.
1111 Government Street 383-7124 anytime

MODERN MOTEL

One of the most attractive and smartly designed smaller auto courts in this area. Six well-planned rental units plus spacious 4-rm. suite for the owner, with plenty of room for expansion. Everything in top condition and excellent location overlooking Colwood Golf Course. Ideal for retired couple. Must be sold for health reasons.

Reduced to $55,000

S. W. Anderson Res. EV 2-8917
Financial Survey Ltd. EV 4-9305

WATERFRONT TRIPLEX
GORGE—$13,900

Overlooking delightful SELKIRK WATER towards beautifully wooded GORGE PARK. 3 exceptionally clean, good-sized suites. FULLY SELF-CONTAINED with separate entrances, will ALWAYS remain rented. NEW AUTO OIL furnace and wiring. Robert McAdams, Ph. EV 4-0581. Hagar & Swayne Ltd.

GROCERIES
SUBURBAN

No. 1—Turnover $36,000 per yr. $7350 incl. $3,000 stock.

No. 2—Turnover $104,000 per yr. $20,000 incl. $6,000 stock.

No. 3—Turnover approx. $80,000 per yr. Includes 2 stores, 3-bedrm bungalow, 2 acres land. $32,950 plus stock.

Stan Ryland, res. EV 3-3520
Financial Survey Ltd. EV 4-9305

BIG — DIRTY — CHEAP

Solid 7-room house with oak floors and full bsmt, right behind the high rise apartments on Douglas St. Rented at $85. Yours for $1,000 (or less) down. Ideal for the small investor at only

$8500

Ken Walters, EV 5-8784 anytime
Douglas Realty, EV 5-8784

NEW
11-SUITE APARTMENT

Just completed and 100% occupancy. All suites have fridges, stoves, exhaust fans. The estimated gross revenue, $14,300. Price $110,000. For appointments phone Victor Wong, EV 5-2458.

Byron Price, 1314 Quadra.

SxS Duplex

In an excellent rental district, 2 and 2 BRs, sep meters, oil furnaces etc. Situated on a large lot, 3½ years old and no rental loss yet. Full price only $19,900. G. Stricker, University Realty Ltd., 477-1855 or 382-4154.

GOING CONCERN — A WORKING man's coffee shop with 6-room home, store for groceries, 1 acre of land. Will sell or rent. Brentwood Properties Ltd., 7183 West Saanich Road, GR 4-1141, residence GR 4-1735.

BARBER SHOP IN NEW BILLIARD parlour in Sidney. Particulars, Victoria Press, Box 298.

145 BUSINESS OPPORTUNITIES

$$$ HILLSIDE $$$
$$$ REVENUE $$$

A truly lovely home, plus suite. Large lot faces on 2 streets and is fully landscaped. Full high basement. Detached 2-car garage. Excellent terms.

$$$ BUSY CORNER $$$
$$$ STORE $$$

with 3-bedroom living quarters on corner lot. Raspberries and fruit trees. Extra storage building. Excellent turnover provides full-time work. $13,500 plus stoc. $5,000 DP.

$$$ CITY REVENUE $$$

Extremely versatile building. Could be rooming or boarding house, or large family duplex with separate basement suite. Can be bought furnished or not. Owner anxious to sell.

For further information on any of the above phone
F. COLOMBIN, EV 2-7276
TOWN & COUNTRY REALTY LTD.

SPORTSMEN HERE'S PROFIT

A boat rental business with 15 rental boats, fully equipped sportshop, freezers, jeep, trailer, 2 workboats, nicely furnished office. Big profits here in this most unusual offering. Easy terms.

EXCEPTIONAL. ONLY $14,500

Motel Bargain

CLOSE IN — VICTORIA

You'll not find a better opportunity than this 26-unit Victoria motel. The Edmonton owner says "Sell!" and we are pleased to provide you with the opportunity of a lifetime. 26 units with low down payment at ONLY $79,500

Better see it right away.
BIG SELECTION OF MOTELS AND RESORTS in all parts of the Island. Call today, L. E. Kirk, Mgr. Northwestern Securities of Victoria Ltd., EV 5-6741.

COMOX

Waterfront resort on lovely sandy beach. Office, store and seven cabins, $70,000.

VICTORIA

Older apartment and duplex—Commercial area. Lot size 60x120. Zoned for light industry. $19,900.

STYLE SHOP

Complete line of ladies' ready-to-wear dresses, lingerie, skirts, blouses, accessories. Stock at cost and fixtures to a value of approximately $26,000. Now being offered for a quick sale due to illness all for only $13,000.

PHONE R. E. HILLS,
EV 5-3435

P. R. Brown & Sons Ltd. 762 Fort

BETTER THAN AVERAGE

Revenue from this five-apartment unit close to everything, in Fairfield. Unfurnished suites are all rented and the property has been well-maintained by present

130 HOUSES FOR SALE

ISLAND HOMES LTD.
2310 Douglas St., 386-2996

BREATH-TAKING CUSTOM BUILT RANCHER
Close to the ocean, with commanding sea views as far as the eye can see. Utmost beauty and charm prevail everywhere with this 3-bedroom home, exquisite liv rm, sep din rm, well planned kitchen with lge convenient utility off. Hobby ln, shop with power, or garage and carport. Better than new condition, beautifully landscaped lot. Be sure and see this. Only $21,300. Ph. Morris Lund, 386-2996 anytime.

EARLY POSSESSION GARAGE
$1200 DOWN
DE LUXE 3-BEDRM NHA
You will be delighted to own this 4-yr.-old home, and enjoy a sparkling home throughout. A lovely LR with FP and DR, 5-star kitchen, lovely bathrm, 3 real good bedrooms, real high dry basement, DI garage, balance as rent. Owner leaving; MUST SELL. See this anytime. Call Mr. K. D. MacFarlane, 386-2996 or 384-7677.

CLEAR TITLE
FURNISHED
FIVE RMS
FULL BASEMENT
Handy to Jubilee and city centre, older but sound five rm bungalow. Amongst all good residential homes. $2,600 dn considered, balance by owner. See this for economical and comfortable living. Move right in. Price including furniture, only $8,750. Call Mr. Drew, 386-2996 or 383-4980.

SMART SPLIT LEVEL
BEAMED CEILING
FAMILY ROOM
TWO BATHRMS
SCREENED PATIO
$500 WINTER BONUS
You pay only $2,600 down on this brand new NHA seven rm split level located in the University area amongst new homes, schools, college and shopping centre. Full price $17,750 less $500 winter work bonus. You pay only $17,250. Call Mr. Drew, 386-2996 or 383-4980.

CHOICE OF TWO TRADES CONSIDERED
GORDON HEAD
SEA VIEWS OR
UPPER LANSDOWNE
Both consisting of spacious living and dining rms. Cabinet kitchen and dim areas. Three bedrms, master bedrm with own two pce. bathrms. Full basement, ideal for extra bedrm, rumpus etc., and both have carports. One brand new, the other beautifully landscaped grounds. Having difficulties in selling and need a larger home? Try trading. See these, maybe one is for you. Prices with terms are $21,500 and $22,500. Call Mr. Drew, 386-2996 or 383-4980.

DUTCH COLONIAL
WHITE PILLARS
GREEN SHUTTERS
22-FT. MASTER BEDRM
HIGH QUADRA
Everyone likes a colonial. An exceptionally good looking home, placed on a wide, long, well landscaped lot. Large entrance hall and foyer, beautiful open stairway. Maple furniture would look stunning in the 22' living rm. "Guest-sized" dining rm, compact kitchen and 2-pce bathrm rounds off the main floor plan. Upstairs there are 3 bedrooms (all with oak firs) full 4-pce bathrm. Basement has modern hot water heating plant.
Price $14,950
Contact Don Munro, GR 7-1705 or Jim Ranson, GR 9-5910 or 386-2996 on this exclusive listing.

HIGH LANSDOWNE
TERRIFIC VIEW
DEN WITH FIREPLACE
First time offered for sale. Sweeping view from living rm, dining rm and kitchen. 1,560 sq ft of luxury, only 8 yrs old, featuring distinctive den. Secluded patio, $1,600 worth of wall to wall carpet. Separate utility for washer and dryer, finished rumpus, bedrm and bathrm in full high basement. This clear title home is open to any reasonable financing on the full price of only $22,500. For appointments to view call J. Moore, 386-2996 or 477-2223.

F. N. CABELDU LTD.
1212 Broad St. EV 3-7174
Established 1930

SOUTH OAK BAY
OUTSTANDING VALUE
$3000 D.P.
An excellent five-room home plus recreation room in full basement. Auto-oil H.A. heating. Drive-in garage. Neat fenced garden. Bargain price of
$12,950
Call Mr. Gorely, EV 3-7174, GR 7-6732

NR. WINDSOR PARK
FAMILY RESIDENCE
Immaculate modernized older home in bright airy location, 4 rooms on main floor and 2 bedrooms up. Double plumbing. Full basement. 70x167 lot with rear lane service. Possession July 1st.
$15,750
B. J. Leverton, EV 2-3789
Exclusive listing.

SELECT WATERFRONT UPLANDS
Located in one of the best waterfront areas available on the Island with beautiful views. Fine Tudor home in excellent condition on well treed property comprising two lots of approximately one and quarter acres. This fine home of eight rooms all on one floor with basement is available for immediate occupancy. This exclusive listing may be seen by appointment with
Mr. Hamilton, GR 7-1535.

Langford and Colwood
$500 Down
Neat 2-bedroom home on large landscaped lot on quiet street. Ideal starter or retirement home. F.P. $7,950
We have several 2 and 3-bedroom homes available with low down payments.

$1500 Down
Nearly-new 3-bedroom home in good location. Full basement, auto oil heat. Landscaped lot.
F.P. $12,500
Grant & Jenkins Real Estate
696 Goldstream Avenue, Langford
Open till 4 p.m. Saturdays
Phone GR 8-1729
Phone evenings and Sunday, M. Watton, GR 9-4624

Drive By
1504 STANLEY AVE. — Attractive modern 5-rm bungalow with self-contained high bsmt suite. Spotless condition.
2533 SHELBOURNE — Modern 3-yr-old stucco home over 1,200 sq. ft., 4 bdrms, interior just like new, large lot.
3381 VETERAN — Built 4 yrs ago. Ideal family home, 3 bedrooms, 2 bathrms, 2 fireplaces. Full high bsmt, with roughed-in rumpus room. Early possession on excellent terms can be obtained on any of the above properties. For full information phone
C. H. HOLLAND REAL ESTATE
620 View EV 5-0824 or EV 4-7659

BY OWNER, 3-BEDROOM RANCHER, dining room, large electric cabinet kitchen, panelled living room, large utility plumbed for washer and dryer, vanity, bath. Attached garage, storage galore! $13,950 with $2,000 down. Open for offers. 640 Jones Terrace. GR 9-2837.

FOR CHEAPER TAXES AND better living, see Grant & Jenkins at Langford, GR 8-1729.

130 HOUSES FOR SALE

NORTHWESTERN REALTY
of Victoria Ltd.
909 GOV'T ST.
EV 5-6741

"OPEN HOUSE"
591 O'CONNELL PL.
OFF GLANFORD
SAT., 1-4 P.M.
Attractive 5-year-old 3-bedrm stucco bungalow in NEW CONDITION with full high basement and space for extra rooms. Beautifully landscaped and fenced yard, close to schools and transportation. Monthly payments only $86.13 per month, including taxes on existing 6% MORTGAGE. Owner moving to mainland and priced for quick sale with attractive terms.
At $14,900
CLARE BELCHER in attendance. EV 5-6741.

"OPEN HOUSE"
738 CAMEO ST.
SAT., APR. 11, 2-5 P.M.
(Douglas St. north to Rogers Rd.—follow the arrows.)
Only 1-year old and in better than new condition. This 3-bedroom family home, complete with full basement and partly finished rumpus room is exceptional value with top quality workmanship. Excellent terms with monthly payments only $96 including taxes.
Full Price $14,950
For full particulars call JOHN NEFF. EV 5-6741.

"OPEN HOUSE"
Sat., April 11, 2-5 p.m.
1254 TATTERSALL
Ivy-covered oaks on high Tattersall—full basement with much sought after automatic HOT-WATER heating. This charming home is incomparable
At $11,700
See for yourself. MRS. HARVEY in attendance. EV 5-6741.

"OAK BAY"
Modern 3-bedroom home with extra finished bedroom and large rumpus room with fireplace in the full basement. Ideal family home with large dining room and kitchen with utility off. Many extras including double plumbing, large storage area, sunken cement patio and park-like fully landscaped grounds. Owner transferred, reason that home at exceptional value.
For $23,950
Exclusive with JOHN NEFF, EV 5-6741.

"TERRIFIC VIEW"
NO STEPS
Exceptionally well-built, 6-year-old stucco bungalow consisting of 3 bedrooms (or 2 plus den) with lovely SEA VIEW from spacious living room, dining room and electric kitchen, with adjoining nook. Immaculately landscaped and original owner.
Asking $23,900
Please call CLARE BELCHER EV 5-6741.

"YOUR MOVE FOR MODERN LIVING"
Overlooking beautiful Cadboro Bay, close to schools and shopping centre, this new ranch-style exceptionally well-built home arranged for family enjoyment, offers 3 bedrooms, 25'x21' living room on split level, 12'x12' dining room. All electric kitchen and nook, arborite cabinets. Double carport and fruit trees. Going for the very fair price of
Only $22,000
Call TED CHARTRES, EV 5-6741.

"Don't Be a Payer BE A COLLECTOR"
And live in your own home rent free, while your tenants pay all expenses including mortgage. Walking distance to town. Here is a genuine opportunity!
Full Price $21,500
Call MR. JAMES without further delay. EV 5-6741 or EV 2-6787.

"SHELBOURNE AREA"
Lovely new split-level home, 3 bedrooms plus den. Double plumbing. On sewer. Can be had for as little as $1,500 down.
Asking $16,750
Call JOHN FIDLER, EV 5-6741 anytime.

"NHA 6%"
Transferred owner makes this 3-bedroom home available for you and your family. The location is close to elementary and both high schools. The fully fenced yard and convenient sun deck make this a very pleasant setting. Your down payment may handle.
Full Asking Price
$15,500
MR. JAMES, EV 5-6741 or EV 2-6787.

"DUPLEX"
SPOTLESS
This is one of the smartest and best designed duplexes we have seen for a long time. 2 bedrooms, one twin size. Attractive living room with fireplace, electric cabinet kitchen with eating area. Piped for washer. Hot water oil heat. Why pay $10,000 for a home when $5000 cash buys you this spotlessly clean home. Revenue from other side pays monthly payment, thus adding to your holding. Call SI. SPAVEN to view. EV 5-6741.
$13,975

"UNIVERSITY AREA"
NEAR SCHOOLS
See this modern 3-bedroom home today! Complete with family-size electric kitchen, extra finished room in the full basement, and situated on a fully landscaped lot. Truly one of the best buys on the market and in a very desirable area. Owner transferred.
Full Price $13,950
Exclusive with JOHN NEFF EV 5-6741.

"FAIRFIELD"
3 SUITES
Here's your chance to live rent free. All redecorated. First class condition. Partly furnished. Newly wired and copper plumbing. Low down payment.
Full Price $13,200
Call DORIS ADAMS EV 5-6741 or EV 6-3969.

"JUST LISTED"
Very attractive 5-year-old, 2-bedroom stucco home featuring a very nice 18-ft living room with fireplace and guest sized dining "L." Select oak floors. Kitchen is modern with ample breakfast area. This is a well-planned home with oil heat and full high basement. Drive-in garage. Excellent lot, half block to bus. With a little decorating you will own a beautiful home. Asking $3,000 down and $95 per month.
Only $12,700 Full Price
Call W. WOOD, EV 5-6741.

130 HOUSES FOR SALE

NORTHWESTERN REALTY
of Victoria Ltd.
909 GOV'T ST.
EV 5-6741

"VLA BUYERS"
$11,900
Modern home on ½ acre of cleared land. Full bsmt. O-O-M heat. Fireplace, bright electric cab. kitchen. Big, big value at a low, low price. Call NEVILLE HUTTON, EV 5-6741 or 384-3071 for appt. to view. No drive-bys please.

"FAMILY HOME"
"5 BEDROOMS"
In excellent condition inside and out, with O-O-M heat in full basement. Near schools and transportation and situated on a large, fully fenced lot. Ideal for the growing family. EXCELLENT TERMS AVAILABLE.
Full Price $11,950
Call JOHN NEFF. EV 5-6741.

"GONZALES"
Close to the Beach
12-year-old home, stucco, 950 sq. ft. Needs just a few repairs inside. On lot 60x200 with many fruit trees. 2 bedrooms. Full basement, oil heat. Don't be afraid to spend a few dollars on this one. Good location, on bus line.
Asking Price $10,760
LEN LEDOUX EV 5-6741.

"THIS MAN"
has an empty store along with a large, comfortable 3-bedroom suite overhead. He does not wish to sell. HE MUST SELL. Priced to go
At $8200
Generous terms. Phone J. J. WILLIAMS at EV 5-6741.

"A $500 DOWN HEART-STEALER"
7 years young—gleaming hardwood floors, large all-electric kitchen. Quiet location on better-than-average lot. $65 per month on entire balance. Phone NOW, JACK WILLIAMS. EV 5-6741.

"SxS DUPLEX"
$500 DOWN
2 self-contained suites, city location. Rents $95 per month. Open to cash offers.
Asking $6950
F. BERGMAN, EV 5-6741.

"ESQUIMALT"
$1000
A sound compact home in a convenient location. Just the place for retired couple who like gardening. (Lot 55'x260'). One large bedroom with room for second or workshop in full high basement. Concrete drive and separate garage. (Garden tractor and other garden tools available).
Full Price $5800
Phone M. SMITH. EV 5-6741.

"$700 DOWN, $70 MO"
PRICE $7000
2 or 3 bedrooms, auto heat. Sturdy, clean attractive home on full-size high-level lot with view. Close in.
Call L. JACOBSEN EV 5-6741.

"LOW DOWN PAYMENT"
Older clear title 2-bedroom home. Kitchen, bathroom, dining room, plus front room with fireplace. Close to schools, stores and transportation. 5 minutes to city centre. Needs decorating and some minor repairs. Large lot.
Full Price $5,500
$500 down, $50 per month. Immediate possession. To view phone ROSS EVANS. EV 5-6741 or EV 3-4287.

C. G. HEISTERMAN & CO. LTD.
Since 1864

A HOME TO FIT EVERY POCKETBOOK
$1859 DOWN
2 BR Falmouth, $65 monthly.
$2000 DOWN
2 BR, Fernwood, $80 monthly.
$2400 DOWN
3 BR, High Quadra, $125 monthly.
$3000 DOWN
2 BR, Ruby Road, $75 monthly.
$4000 DOWN
3 BR, Fout Bay, $135 monthly.
$10,000 DOWN
3 BR, Lansdowne, $150 monthly.
$15,500
2 BR, Elk Lake, Terms.
Call Lon Chaney, GR 5-3128

CADBORO BAY
NEAR BEACH
Snug two-bedroom bungalow with a warm heart! It's Oil-O-Matic hot-water heated and like an apartment inside, with WW carpeting. FC bsmt has extra room. Sep garage and small, easily-maintained garden. Ideal for retireds.
F.P. $12,950
Exclusive

4310 CEDAR HILL ROAD
(Montclaire Park)
Spacious 4-year-old bungalow with large living room, dining room and 3 bedrooms. Full basement with rumpus room and fireplace. Carport and sundeck. Immediate possession.
Full Price $15,900
For appointment to view call M. Biannin, eves. EV 5-1193. 1121 Blanshard St. EV 3-4161

NEW LISTING
LOVELY FURNISHED BUNGALOW
The buy of the year for the new arrival to our city or newlyweds. All furnishings are of quality and excellent taste. The home is clean clear through—yes, you be the judge. It's a 2-bedroom bungalow with large living room, basement, garage and close to everything, yet on a quiet, pretty street—Seeing is believing!
$11,950
is the full price, including furnishings. Call Mary Fraser and be first to view this excellent property. EV 2-8117 or EV 5-4335, Newstead Realty Ltd.
P.S.—10 DAYS POSSESSION.

TWO BEDROOM STUCCO HOUSE, living room, kitchen and dining area, garage. Large lot. Low taxes. Langford area. Clear title. Owner $7,500. GR 8-3395.

SUIT RETIRED COUPLE. 2-bedrm house, O-O-M heat. Cedar Hill district. Cash. EV 6-3098.

130 HOUSES FOR SALE

KER & STEPHENSON LIMITED
620 Broughton Street
EV 5-3411 Day or Night

RETIREMENT HOME
NO STEPS
This unique property sitting amongst the oaks is ideally located for a young married couple or someone who wishes to have seclusion for their tired old bones. The home has a LR, kitchen with nook, one bedroom and 3-pce bath. The heating is an oil kitchen range and fireplace. Attached to the home is a garage and large tool shed. All this for only
$5,500
To view contact Mr. Vallance or Mr Fitzsimmons at EV 5-3411 anytime.

2 ACRES in the COUNTRY
2-rm. house with cabinet electric kitchen, ½ acre cleared, balance in parkland, small barn. Prospect Lake-West Saanich area.
$6500
Mrs. McKeage, EV 5-3411 anytime

COLWOOD
RETIREMENT COTTAGE
Here is a lovely little four-room retirement cottage with spacious rooms all in immaculate condition. Full insulation makes it very easy and inexpensive to heat. Shops, church and bus service are all within short walking distance.
Price $7500

TWO SMART
RETIREMENT HOMES
Located in the convenient University area
1) This one has 3 bedrooms, comfortable living room. Large utility room, electric kitchen, attached garage. Lovely fenced lot. No steps:
Price $11,500
2) Cute 2-bedroom home, living room with fireplace, dining room, kitchen and utility. Secluded lot. New oil furnace. No steps.
Price $10,800
Mr. Felton EV 5-3411

CAPE COD TYPE
PANORAMIC VIEW
This gleaming white cottage is set in a picturesque garden of lawns, shrubs and small oaks. Spotless condition inside and out. Large LR with fireplace. Dinette with built-ins, small elec cabinet kitchen, 2 good size bedrooms and modern bathroom. Enclosed stairs to 2 small rooms. Oil furnace. A lovely home for two or three people.
Terms, Exclusive, $13,950
EV 5-3411 Mr. Fatt EV 3-6536

RICHMOND ROAD AREA
NEAR UNIVERSITY
Fine modern stucco bungalow in new condition, large living room, open fireplace, two bedrooms main floor, extra bedroom or den in basement. Auto oil heating. Lot 100'x120'. A very good buy at $13,950 on terms. Call Mr. Vallance or Mr. Fitzsimmons, EV 5-3411, anytime.

COMPACT FAMILY HOME
NR COOK AND HILLSIDE
Three bedrooms; full basement, fenced back garden with fruit trees. Only five years old. For more information and appointments to view call Mr. Thomas EV 5-3411.
Price $14,500

HAVE YOU TEENAGERS?
or do you entertain more than average? If so, you should in all fairness to yourself see this delightful modern 3 BR home situated among good homes. A 16x14 living room, a very modern kitchen with dinette off, full basement with a delightful rumpus room, also a separate utility room, drive-in garage. This property may be obtained with a reasonable amount of cash —Full Price
$16,200
To view contact Mr. Vallance or Mr. Fitzsimmons at EV 5-3411.

ROCKLAND AREA
1015 PENTRELEW
VIEW BY APPT ONLY
This spacious, appealing, 3-room bungalow — over 1,300 sq. ft. — is surrounded by lovely homes with ornamental trees and stately oaks, and is walking distance to town. Thru hall plan, large living room, separate guest-size dining room, elec. kitchen, large nook overlooking garden. 2 twin-size bedrooms and 4-pce Pembroke bath. Hardwood floors throughout. Full basement, oil heat, copper pipe, garage. Landscaped grounds easily maintained. A real gem in an exclusive area. Priced for quick sale at
$16,500
EV 5-3411 Mr. Fatt EV 3-6536

HIGH QUADRA
LOVELY FAMILY HOME
Are you looking for a 4 BR family home in immaculate condition? well you MUST see this one. Large living room with fireplace and HW floors. Separate dining room with HW floors. Modern electric kitchen including breakfast nook and small utility. Stainless steel sink with Garburator. Charming den with WW carpet. 4 pce. Pembroke bath. FC basement. Auto oil heat. Separate garage, also drive-in. Many more attractive features.
Asking Price $18,000
Excellent Terms
Mr. Vallance EV 5-3411 Mr. Fitzsimmons
Mr. Vallance Mr. Fitzsimmons EV 5-3411

OAK BAY
5-BEDRM TUDOR
Fine old family home on which considerable sums have been spent putting in new furnace, wiring, kitchen and bathroom. Drive by 948 Foul Bay Road and let me make an appointment for you to look through the interior which includes large living and dining rooms and a den with fireplace.
J. H. Ford, EV 4-1863

PROSPECT LAKE
Beautiful new Post and Beam home with 2 acres with fine view of the lake. Good beach and space for wharf and boathouse. House contains lge living room with ornamental FP. Dining room and cabinet electric kitchen in unusual light wood finish, 2 bedrms, many closets. FC basement with rumpus room and 2 bedrooms. Oil hot water heat.
Asking $21,500 With Terms
Mrs. McKeage, EV 5-3411 anytime

GORDON HEAD
SEAVIEW
Are you looking for a home with character and finesse. You must see this. It has to offer for the discriminating person a lovely living room and dining area with HW floors and a very modern cabinet kitchen with eating area and sea view. Two large bedrooms and 4-pce vanity bathrm, a full cement basement with another bedroom or den and 2-pce washroom. The whole property is beautifully landscaped with seclusion in the back garden.
To view this most desirable property place a call to Mr. Fitzsimmons or Mr. Vallance at EV 5-3411 anytime.

FOUR 2 B.R. SUITES
CHOICE LOCATION
Here is a clear title 4-suite apartment in good high location, walking distance from town. Each suite not only has two bedrooms but a large living room with fireplace and a full sized dining room in addition to breakfast nook off kitchen. Stucco exterior, hot-water heat makes this a trouble free, easy renting investment.
Full Price $32,000
J. H. Ford—EV 4-1863

UPLANDS
BEACH DRIVE
Co-operative vendor leaving for the east is anxious to sell this exceptionally well-built and beautifully-kept modern home. An attractive feature is the spaciousness of all the rooms. There are 4 bedrooms, 3 bathrooms and the ultra-modern kitchen has every facility for the housewife, including dish washer and garburator.
$42,000 Excellent terms.
Mr. Speed EV 5-3411 Mr. O'Halloran GR 5-3212 anytime EV 4-0978

130 HOUSES FOR SALE

KER & STEPHENSON LIMITED
620 Broughton Street
EV 5-3411 Day or Night

UPLANDS SPECIAL
A beautifully landscaped gentleman's residence of 6 spacious rooms. Rumpus room, utility, large double garage, sprinkler system over whole garden. This property is most suitable to a discriminating buyer, doctor, lawyer, retired business executive. Below $20,000 with good terms.
For appointments to view contact Mr. Vallance or Mr. Fitzsimmons, EV 5-3411 anytime.

UPLANDS
SEAFRONTAGE
Situated on over 1½ acres of valuable parklike land, beautifully landscaped and with facilities for an outdoor swimming pool, this stately home offers the best to be found in a traditional home of quality. Few homes were better designed for entertaining on a grand scale and few homes have been better maintained over the years. The impressive entrance hall, the large and attractive living room, large separate dining room, library, the cleverly modernized kitchen with adjoining dinette and family room are all indicative of a truly pleasant adventure in living. There is an artistic open stairway to 5 bedrooms and four bathrooms upstairs. The master bedroom, dressing room and bathroom en suite is probably one of the best examples of this arrangement in Victoria. Another outstanding feature of this home is that EVERY ROOM has a magnificient view. We will be pleased to give you further particulars on request.
Price $85,000
Exclusive Agents
Mr. O'Halloran EV 5-3411 Mr. Speed

RANDALL'S LTD.
737 Pandora Ave. EV 4-8109

OPEN HOUSE
3150 CARROL STREET
2-5 P.M.—SAT.
A really superior stucco bungalow. Large living room, oak floors, FP, thru hall, 2 bedrooms and Pembroke bathroom, dinette and cab elec kitchen. Full basement, oil furnace, drive-in garage. This home is on a beautifully landscaped lot of 65 ft by 165 ft with 13 heavy-bearing fruit trees and also ornamental shrubs. Asking price of $13,250.
Call Mr. Sudbury, GR 9-1906 eves.

OPEN HOUSE
3380 WOODBURN AVE.
2-5 P.M.—SAT.
Beautiful 3-bedroom executive home on quiet street, close to elementary school. Large kitchen with dishwasher and garb. Utility. Lovely living room and good-sized dining room. Family vanity bathroom. Basement has 2nd shower-bathroom and large rumpus-party room. Lot 70x228 with lots of trees. Only 6 yrs. old. Quality built. Full price $28,500. Easy terms.
A. Klenman, eves. EV 2-4698.

CADBORO BAY
.62 ACRE — SEA VIEW
A lovely stucco bungalow, living room with F.P., dining room, ent. and thru hall, hardwood floors. 2 large bedrooms and pembroke bathroom. Cab. elec. kitchen with lots of cupboards. Full basement with finished rumpus room with F.P. Extra bedroom, unfinished 3-piece bathroom. Pkg. oil furnce, large workshop. Attached garage. Grounds all landscaped with fruit trees. Full price $18,500. Clear title.
Call Mr. Sudbury, GR 9-1906 eves.

GORDON HEAD
This custom-built, gleaming white beauty has a setting hard to beat. Set on an angle to take full advantage of the water view and yet plenty of seclusion. No subdivision of "boxes." Glorious kitchen to please any home-maker. Lovely living room, large dining room. Master bedroom has own 2-piece powder room, 2 other good bedrooms, family vanity bathroom. Basement is set up for den or other bedroom. Rumpus with fireplace, extra bathroom, laundry room. Double carport, room for boat or trailer. All landscaped. Brand new, set your own terms.
Exclusive to Al Klenman.
Eves. EV 2-4633.
RANDALL'S LTD. EV 4-8109

RITHET CONSOLIDATED LIMITED
Est. 1871 706 Fort Street

VACANT
Ill health forces sale of this cozy 4-rm home with full bsmt, oil heat. Taxes $13.71 net per yr. Compact kit, oil range inc. copper H.W. tank. Nice patio, small lot. Quiet no thru str. near Craigflower. Try $2,000 down on $6,800. Call Mrs. Money, EV 4-5160, EV 2-4251.

SHELBOURNE
MODERN 2 BEDRMS
NOTE!
All these bit-in features for lazy living. One step entrance, cosy LR, oak firs, brick FP, elec heating panels, cablevision, piped oil heat, cab elect kit, pull up screens, copper HW tank, utility rm. Gleaming white stucco exterior. All this for only $8,950. Call Mrs. Money, EV 4-5160, EV 2-4251.

FAIRFIELD
Older 3-BR home with basement, new "AIRCO" oil furnace, good wiring, fenced and treed backyard. Asking $9,500 with $1,000 down.

GLEN LAKE
Cosy 2-BR home with panelled living room, utility room off large kitchen, carport, and all this on a large lot, for $9,500 with $800.00 down payment.

SxS DUPLEX
In an excellent rental district. 3 BRs one side, 2 BRs the other, sep. meters, oil furnaces, etc. Situated on a large lot, 3½ years old and no rental loss yet. Full price only $19,000.

G. STRICKER
University Realty Ltd.
477-1855 or 382-4154

$500 DOWN
CONGRATULATIONS. Pick up your phone and make an appointment to view your future home. You will buy this one so BRING YOUR CHEQUE BOOK WITH YOU. It features four bedrooms and family dining room. Black-topped driveway to separate garage, full basement and the district is good.
FULL PRICE $7950
Call Mr. Hodgson, EV 2-8117
BUT DO IT NOW!
Newstead Realty Ltd.

MOUNT TOLMIE
4 BEDROOMS
SPLIT LEVEL
One only left on this quiet cul-de-sac street just 4 blocks from Victoria University, Lansdowne Jr. High and Shelbourne Plaza Shopping Centre. Could be financed with very low down payment.
Full Price $16,900
Call E. J. BUTLER, EV 5-1232

SHORT ON SPACE?
Move up into this modern 3-bedroom home. It has everything. Large kitchen, rec. room, fireplace, full basement and carport. Large landscaped lot. F.P. $15,500. Call Mr. Nield 388-5717 or 385-3435. P. R. BROWN AND SONS LTD.

$1,000 DOWN BUNGALOW, 6 BEDrooms, insulated, hot water heat, good lot, fruit trees, garage for 2 cars, low city taxes, cabinet kitchen, automatic washer, copper plumbing. Near schools, shopping centre and university bus. Owner, 384-2943.

1021 CRAIGDARROCH RD. Modern distinctive 4-bedroom Tudor style home. Good value at $22,900.

130 HOUSES FOR SALE

P. R. BROWN & SONS LTD.
762 Fort Street EV 5-3435

OPEN HOUSE
LAKE WATERFRONT
SAT., 10 a.m. - 6 p.m.
2643 SAVORY RD.
Looking for a quality home in a beautiful country setting just minutes from town? Look no farther. A modern home situated on 1.11 acres, 150 ft. waterfront. Two bedrooms plus two finished rooms in basement. Large living room beautifully finished in knotty pine. Raised fireplace. Drive-in garage. Small barn and corral. Swimming and fishing from your own private float.
$19,500
Savory Road is ¾-mile past Millstream Road on the Trans-Canada Highway. Call Mr. Nield, 385-5717 or 383-3435.

YOUR SEARCH HAS ENDED!
CHARM — SPACIOUSNESS
PANORAMIC VIEW — EXCLUSIVE
* 4 Bedrooms
* 2 Full Bathrooms
* 2 Half Bathrooms
* 25x18 Living Room
* 15x14 Dining Room
Kitchen with cupboards galore
* Breakfast area
* 29x18 Knotty Pine Recreation Room with Fireplace
* Hot-Water Oil Heat
* Large Flagstone Patio
* Secluded garden
* Two-Car Garage
A terrific family home in first class residential area for
$29,500
Sorry, no driving by. Please phone MRS. BAXTER at EV 5-3435 anytime.

EXCLUSIVE
SIDE-BY-SIDE DUPLEX
1700 square feet floor area. Extremely good location. Just a few steps from the lawn into the front doors. Basement entrances on the same level as the lawns. Rent each side $97.50. Five years old. Price $21,900 or cash to mortgage, only
$20,000
Phone ROY E. HILLS, EV 5-3435

A QUIET CHARMER
CLOSE TO EVERYTHING
This well planned, well kept, 3-bedroom home is in a quiet crescent surrounded by homes of comparable quality and good neighbors. You will find it very convenient for entertaining as well as comfortable and sensibly compact for your own home. The large living-dining combination has raised slate hearth attractive fireplace. Bay windows, with adequate leaded glass to lend a traditional touch to a beautiful 2½-year-old split-level home. The kitchen has lots of mahogany cabinets, lazy susan and garburator, as well as a family-sized breakfast area. Down a finished carpeted stairway there is a beautiful mahogany panelled rumpus room with french door opening onto a large, completely fenced lawn. A minimum of upkeep is required here. See this well priced home soon.
$18,950
LEN KNIGHT, EV 5-3435

GORDON HEAD
4325 HOULIHAN PLACE
Lovely to look at, delightful to live in. Beautiful location with a sea view from living room and dining room. 2-bedroom home, twin-size, with wall-to-wall carpets and walk-in closets. Extra room in basement, suitable for family room, study or den. Dream kitchen with breakfast nook. This is considered one of the best buys in this area.
Full Price $18,750
with terms. Please call A. M. Millar EV 5-3435 or GR 7-1027.

VICTORIA COLLEGE
5 BEDROOMS
EXCLUSIVE
Spacious 1½-storey siding home, close to college. Entrance and through hall, LR 21x15, DR 14x10, 2 bedrms down, 3 bedrms. up. Full basement with finished RR, 28x14. Oil-O-Matic heating.
Price $18,000
Please call Mr. Holms, EV 4-1005

FAIRFIELD—COOK ST.
7-ROOM REVENUE
EXCLUSIVE
Among new apartment buildings, near Rockland, seven housekeeping rooms. Revenue $175 per month. Lot size 60x120.
Price $17,000
Please call Mr. Holms, EV 4-1005

VIEW ROYAL
SECLUSION
NEAR THE SEA
Only occasionally does a property come on the market in this select community.
Here is your opportunity to move up to a charming home with three bedrooms. Gracious living room, full basement and other features.
One of the bedrooms measures 16'x11' giving ample room for twin beds and a full bedroom suite. The 20'x18' living room with raised cantilever hearth is also designed for comfort and elegance.
The treed lot gives you seclusion and the property is located close to the sea with access for neighborhood boat owners to moor small craft in safety.
$15,950
WITH LOW TAXES
ERIC A. MACFADYEN
EV 5-3435 24-Hr. Tel Service

SWAN LAKE AREA
MODERN 3-BR HOME WITH FULL BASEMENT, LARGE HEATILATOR FIREPLACES IN BOTH LIVING ROOM AND RUMPUS ROOM. EXTRA ROOM PLUS SHOWER AND TOILET IN BASEMENT. MODERN KNOTTY PINE FINISHED CABINET KITCHEN, BUILT ON LARGE LOT ON QUIET STREET
Full Price $14,950
WITH $3,000 DOWN TO HANDLE
CALL R. L. STILES
EV 5-3435 OR EV 2-3737

CLOSE TO TOWN
This is a near-new, immaculate 3-bedroom split-level home just minutes from town. An extra bedroom can easily be finished in the basement. The large 69x154 lot is completely fenced in.
$14,900
Call Mrs. Jackie Russell, EV 5-3435 or GR 9-5850.

BRAND NEW HOME
BRAND NEW LISTING
This beautiful new 2-bedroom home is ideal for a starter or retired couple. Has few steps, is modern in design, all oak floors, combination dining-living room has a corner raised-hearth fireplace, mahogany cabinets in electric kitchen, a copper hood and fan over elec stove. Wired for dryer and plumbed for washer. Breakfast area off kitchen. Concrete driveway to separate garage, nice wide concrete walks to front and back doors. Lot is green and level. Homes in this area are good, and situated well apart, leaving lots of room to breathe.
$13,900
LEN KNIGHT, EV 5-3435

130 HOUSES FOR SALE

P. R. BROWN & SONS LTD.
762 Fort Street EV 5-3435

FINE OLDER FAMILY HOME OR REVENUE
An older home beautifully kept through its lifetime and now fitted with modern utilities. Four bedrooms, double plumbing, new package oil heating. Buy it for a good family home or a steady revenue producer.
$10,500
With good terms.
Call S. W. BRIDGES at EV 5-3435

GORGE
5 YEARS OLD
COMPACT — CLOSE IN
Spotlessly neat and clean this two-bedroom home will appeal instantly to you if your work lies anywhere in the area between the Gorge, Tillicum, Town & Country, and Woodwards.
Oak floors throughout, full bsmt., drive-in garage. Oil-O-Matic heating.
$11,500
CONVENIENT TERMS
ERIC A. MACFADYEN
EV 5-3435 24-Hr. Tel Service

ESQUIMALT
Cosy 2-bedroom home in spotless condition. Heavy wiring. Large utility. Fully fenced lot.
Only $7000
Call Mr. Nield. 385-5717. or 385-3435.

SNAP
OAKLANDS DISTRICT
You will like this dandy four-room home, near to shops, school and the best bus service in Victoria. Large living room with fireplace, oak floors, 2 bedrooms, large family kitchen, full basement, drive-in garage.
Priced To Sell, $6500
Phone ROY E. HILLS, EV 5-3435

THE ROYAL TRUST COMPANY

OAK BAY NORTH
Close to Uplands Golf Course. Owner is moving East and wishes to sell this split-level stucco bungalow on a corner lot 82.8' x 134.3'. This home consists of a hall, living room and dining room combination, family room with open fireplace and double glass sliding doors which open onto the garden, modern kitchen on the main level. Three bedrooms and 4-pce bathroom and 2-pce washroom on upper level. One bedroom and 4-pce bathroom on lower level. Unfinished rumpus room. Double carport. Oil hot-air heating. This home is in need of decorating and minor repairs—open to offers. Seven years old.
Price $23,000
A. E. Coles, 383-4126 Local 52.
After office hours 382-8732

FAIRFIELD
Spacious and spotless home with unobstructed view to Government House. Large living room, dining room, kitchen and 3 good-size bedrooms with full basement and attached garage; new wiring (100-amp), new plumbing, new oil furnace. Definitely no decorating or repairs.
Price $11,800

OAK BAY SOUTH
Architect-planned and contractor-built, spacious, modern home in excellent residential area. Close to all conveniences. Large living room and dining room, 3 bedrooms, den, 2 full bathrooms, heated space for large rumpus room with roughed-in 2-piece bathroom, oil hot-water heat.
Price $27,500
ERIC SALM, 383-4126, LOCAL 46.
After office hours
385-8171

THE ROYAL TRUST CO.
1208 Government St. EV 3-4128

LOVELY CALIFORNIA RANCH-TYPE HOME
Desirable suburban property within 5-mile circle, West Saanich and Wilkinson Road. School nearby and close to shopping centre. 150-ft frontage with 1.27 acres, all under cultivation. Service driveway to the rear of property and spacious blacktop driveway entrance with parking for 3 cars. Front area in lawn with 2 rose beds plus other shrubs. Rear of property in play grass and further rose bed. 16 mixed dwarf fruit trees, excellent strawberry and raspberry patch.

TAXES
ONLY $300 NET
ULTRA MODERN KITCHEN 14x11 ft., 22 ft of cabinet space with double stainless steel sink and built-in sewing cabinet. 14x10-ft. DINING ROOM off the kitchen; 5-ft sliding glass door leading to 24x9-ft sundeck with a pastoral valley view. 14x23-ft. MASTER BEDROOM with 4 clothes closets and built-in furniture. SECOND DOUBLE BEDROOM 14x10 ft with 2 clothes closets. THIRD BEDROOM 10x8 ft with built-in vanity. BATHROOM has 3-piece colored bathroom fixtures with towel closet and laundry chute. FULL BASEMENT contains 13x9-ft. panelled bedroom with hand basin and water closet. RUMPUS ROOM or DEN with HEATILATOR FIREPLACE. LAUNDRY ROOM 18x20 ft. wired for washer, dryer and 30-gal hot-water tank. Built-in laundry tubs with cabinet space. Fruit cupboard, 10x6-ft deep-freeze room with laundry sorting area; 21x14-ft storage area. Furnace room with work bench. Oil-fired hot-water heating with Trane-type convectors throughout the house. Spacious 2-car garage with full-length work bench. Double spotlight to parking area. The exterior and interior have been recently decorated. PRICE $21,500.
4576 Wilkinson Road. View by appointment. F. S. Berg, GR 9-4441.

LOWEST DOWN PAYMENT
can be arranged on the following properties to be built on by Kasapi Construction:
* Ansell Crescent—Lots 1-7.
* Hen

HARRY FOSTER LTD.
Opposite "The Bay"
1732 DOUGLAS EV 2-2101

OPEN HOUSE
MONDAY and TUESDAY
2 - 4:30 P.M.
1838 HAMPSHIRE RD.
(Near Willows School)

Located in this very desirable residential area of OAK BAY, this charming home has a wide entrance and through hall; an unusually attractive living-dining room (26'x15'); cabinet kitchen with nice dining nook overlooking a most attractive, private, and easily maintained garden; two bedrooms and Pembroke bathroom. The basement is developed with two extra rooms, laundry room, toilet, Drive-in Garage, and Automatic Oil Heating unit. Perfect for the RETIRED COUPLE or the SMALL FAMILY. Going at the low price of
$12,950
(Close offers considered.)
Mr. Wright, GR 7-1639
Mr. Yells, EV 3-5039
Office, EV 2-2101

!! FLASH !!
LOVELY NORTH QUADRA HOME ON TREED LOT

DE LUXE NEW HOME, beautiful design and construction finest of materials and finish throughout. Floor plan features 3 bedrms and den, dream kitchen, spacious dining, attractive living room, vanity bathroom plus 2-piece off master bedroom. High basement designed for rumpus room plus huge games room if required. Many features throughout. SEE THIS—COMPARE!
Asking $18,750
Herb Hodgson, EV 2-3835

4-BEDROOM BUNGALOW
COUNTRY LIVING AT
A MODEST PRICE

Situated on a large lot near Langford Lake, this 7-year-old, 4-bedroom stucco bungalow has many attractive features including large L.R. beautiful elec cabinet kitchen and utility, pkg of heat, etc. Close to schools, buses and stores. Perfect for LOTS of LITTLE PEOPLE. $2,000 handles at
$11,990
Mr. Clarke, EV 2-2101, GR 7-6319

FAIRFIELD
HOT WATER HEAT
(Low Down Payment
to a Steady Worker)

939 Maddison Sizeet is the address, a very attractive Tudor bungalow with a large living room, bright entrance hall, FULL-SIZE dining room, two good bedrooms and one in the basement. Very lovely hot 6½x14 feet. New wiring. EXCELLENT HOT-WATER HEATING system. Full price $12,500.
Please call Mr. Stothers, EV 2-2101 or GR 9-4487 eves. to view.

FAMILY HOME
IN
A PARKLIKE SETTING
(Exclusive)

Trees, lawn and an abundance of wild flowers, provide a lovely setting for this well planned older home in the Christmas Hill area. There is a through hall, large living room with open fireplace, separate dining room, cabinet electric kitchen, four-piece bathroom and two bedrooms on the main floor. Upstairs there are two good bedrooms (plus sewing room or fifth bedroom) plus two-piece plumbing. A full cement basement houses a hot water heating unit and drive-in garage. For full particulars and appointment to view, call Mr. Yells, EV 2-2101, res. EV 3-5039.
FULL PRICE WITH EXCELLENT TERMS—$17,950.

$1000 DOWN—$8950
3 BEDROOMS

Shining, spotless home with basement and oil heat. Near Hillside shopping centre. Smart living room with fireplace; large dining room. Immaculate electric kitchen. One bedroom down, 2 up. Near a children's playpark.
$1000 Down, F.P. $8950
Mr. Vining EV 2-2101, res. GR 9-3786

WESTERN
HOMES LTD.
817 FORT STREET

NEW—OLDER
HOME
SEE, THIS NOW
$1750 DOWN
$8450 PRICE
NEW WIRING
NEW ROOF
NEW EXTERIOR
NEW OIL-O-MATIC
—PLUS—

Interior almost completely done over. This is "One in a Thousand." Just like a new home. Must be seen to be appreciated. 3 bedrooms, lovely LR, raised hearth FP, family kitchen, ½ basement. All in tip-top shape. Owner transferred. Price $8450 with $1750 down, $77.00 per month.
C. Mallett EV 2-2137 Anytime

"NEW"
"IMMEDIATE POSSESSION"
3-BEDROOM
SPLIT LEVEL
$1,350 DOWN

BRAND NEW, 3 GOOD BEDROOMS, L-SHAPE LIVING AND DINING ROOM, RAISED F.P. WORK SAVING ELEC KITCHEN WITH EATING SPACE, 4-PCE VANITY BATHROOM, DRIVE-IN GARAGE. DON'T DELAY, CALL ANYTIME. JACK GLOVER OR TOM MOORE, EV 2-2157.

LARGE FAMILY?
$700 DOWN
DUPLEX

IF YOU ARE A LARGE FAMILY THIS COULD BE FOR YOU. OWNERS SUITE IS BIG WITH 3 BEDROOMS. RENTED SUITE (CONTENTED 3-YR. TENANT) BRINGS IN $65 TO HELP TOWARD PAYMENTS. YOU CAN LIVE CHEAPLY HERE. CALL JACK GLOVER OR TOM MOORE, EV 2-2157.

"NEAT AND CLEAN"
"3 BEDROOMS"
"OIL HEAT"

Very attractive cedar shake bungalow just east of Mayfair. LR has oak floors and F.P. Kitchen is range wired. Full basement. $2,000 Down, Bal at $78 per mo. Full Price only $10,950. Mr. Evans EV 2-2187, Eves., EV 5-5533.

VACANT POSSESSION!!
1704 MYRTLE ST.
$1500 DOWN!

3-Bedroom, full basement, family home, plumbed for two bathrooms.
$11,980 (terms)
LEACH & SPARKS, EV 3-4117

$1,000 DOWN
Gorge-Tillicum area, 8 years old, 2-bedroom stucco bungalow. Full basement, Oil-O-Matic heat. Very nice condition. Large electric family kitchen. Drive-in garage. Nice big lot. Vacant.
FULL PRICE $9,500
Ted Graves, EV 5-6741 or EV 2-5513.
Northwestern Securities of Victoria Ltd.

RETIREMENT OR STARTER HOME
Clear title, 2 BR, stucco bungalow, newly decorated, full basement. $11,600. Please call 477-4569.

BY OWNER, NICE DUPLEX — Garden, close in. Come and see it. 1139 McClure.

OAK BAY REALTY
FOR OAK BAY HOMES

OPEN HOUSE
MON., TUES., 1-5 P.M.
2869 RICHMOND

Must be sold: Immediate possession. See this bright and cheerful no-step bungalow, with excellent living room, 2 bedrooms, dinette, kitchen and bathroom, all in immaculate condition, ideal for retirement. ONLY $8,500, with exceptional terms. For prior inspection, call Mrs. Browne, EV 5-7707 anytime.

OAK BAY BORDER
$14,600

$2,000 will handle this 3-bedroom, full basement, 5-year-old modern home. Suitable for the growing family. Conveniently located near park, school and stores. Priced to sell quickly. SEE THIS NOW with Mrs. D. R. McLeod at EV 5-7707 anytime.

CAMPUS—ONE MILE
5 BEDROOMS
5 YEARS OLD

This may be what you have been looking for. Just five years old with 5 bedrooms and this is not a "big old barn" with high heating costs. Situated less than one mile from the Gordon Head campus and across the road from the beach and park. This home has one and one-half bathrooms. Built-in oven, counter-top elements, full basement undeveloped, carport, sundeck and is well worth $16,500. George Bowes at EV 5-7707 anytime.

OAK BAY NORTH
3 BEDROOMS

Well-situated older home which offers good accommodation for the young family. Close to Willows school and the beach. 2 large bedrooms, one smaller up. Finished bedroom in the basement. Living room has fireplace, large family dining room. Good terms available. Further particulars upon request. Full price $9,950.00. Call C. G. Giddy, EV 5-7707 anytime.

OAK BAY NORTH
4 BEDROOMS
PLUS IN-LAW SUITE

On the 1st floor there is an attractively panelled living room with open fireplace, a large modern kitchen with ample dining area, a handy utility room, a vanity bathroom and two bedrooms with ample closets. Upstairs are two large bedrooms. An 8-ft. basement with a two-bedroom in-law suite, a double garage and a LARGE LOT make this an attractive buy with good terms at $16,200. Call C. G. Giddy, EV 5-7707 anytime.

UPLANDS
FAMILY
BUNGALOW

We are pleased to offer for the first time on the market this custom built large (2,054 sq. ft.) bungalow built to the present owner's plans and specifications. Attractively large living room with Arizona Sandstone fireplace wall. Family dining room leads on to deck and patio. PANELLED DEN. The spacious kitchen has ash cabinets, excellent breakfast area, lots of cupboards and a corner for washer and dryer. The attractive bedroom wing is reached from a large through hall plan. The master bedroom en suite, 2 other bedrooms and family bathroom. Open stairway to full basement ROUGHED IN for additional 4th bedroom, extra plumbing and large Rumpus room. Excellent workshop layout capable of handling boat construction. Double carport. Secluded and fenced garden. All the rooms in this house are on a comparable spacious scale. Full price $29,500. Call Don Whyte, EV 5-7707 anytime.

MEARS & WHYTE
OAK BAY REALTY LTD.
2188 OAK BAY AVENUE

*** JOHNSTON ***
&
COMPANY
LTD.
1306 BROAD STREET
OUR 61st YEAR

CAN YOU AFFORD A
SPLIT-LEVEL POST AND
BEAM FOR $103.07 P.I.T.
PER MONTH?

Featuring 3 bedrooms, pleasing living room with FRIENDLY eating area. ARCHITECT-designed kitchen located near a LARGE ground level rec room planned with a function for every DETAIL. TO VIEW, CALL JACK MAYBIE or BILL WELLS, 385-2471 anytime.

OAK BAY—PICTURESQUE
INDIVIDUALITY WITH AN
AIR OF DISTINCTION

Richly carpeted front room with Swedish fireplace, flagstone foyer, bright kitchen overlooking street. Three excellent bedrooms could be four. Ground level finished rec room. Asking $21,500. New mortgage to be arranged. Call BILL WELLS or JACK MAYBIE, 385-2471 anytime.

$18,750
A REAL DELIGHT

See this NEW exceptional home, designed in the most appealing way. Accommodation, all on one floor, consists of 3 bedrooms with bathroom off master bedroom, 4-pce vanity bathroom, den finished in natural wood, de luxe kitchen with double sink, lovely dining room and living room. Home is situated among the oaks with some territory and, an intercom radio system is piped throughout. Terms arranged. Call MRS. JEAN BUTLER, anytime 385-2471.

A HANDY LITTLE DANDY

Asking $10,900 with low down payment. Two nice bedrooms, open type kitchen. Full basement. Oil heat, drive-in garage. Fenced back yard. Four years old. Call JACK MAYBIE or BILL WELLS, 385-2471 anytime.

$6200
MOUNT NEWTON
COUNTRY COTTAGE

Charm cottage on 1 acre with ample water supply. Ideal for retirement or starter. Taxes only $1.00 a year. For details, call MRS. JEAN BUTLER 385-2471 anytime.

LOOKING FOR A NICE
HOME IN ESQUIMALT?

Then let me show you a very attractive house on Lyall Street. Choice location. Close to park, shops and school. A one-owner home, only 12 years old. Full high basement. Oil heat. Only $13,500 (good terms). Call KEN ROBINSON, 385-2471 anytime.

JAMES BAY
EXCLUSIVE

Spotless 3-bedroom home in much publicized location. Excellent investment. Living room, dining room, large kitchen and high cement basement with automatic oil heat. Range and fridge included at LOW PRICE OF
$8,500
Down Payment $1,500
To inspect, call John Watson, EV 2-8117 or GR 7-3877, Newstead Realty Ltd.

CHARMING BUNGALOW
AT THE LOW PRICE OF $9850

Two bedrooms, living room, good-size kitchen, full cement basement fully insulated. Separate garage, large fenced lot. Terms to be arranged. Call "Bert" Gentles, res. 384-6865. Dickie Agencies Ltd. 383-4322.

3-BEDROOM HOME WITH LARGE landscaped lot, wall-to-wall carpet throughout living room, dining room and halls. Full cement basement with carport. N.H.A. mortgage. GR 9-7232.

FAIRFIELD DISTRICT—BY OWNER, 3-bedroom home, living room, dining room. On large lot. Fruit trees. Near public beach. 244 Richmond.

CLARKE & WALLACE
Realty Ltd.
620 Broughton Street
Across from Eaton's Carpark

OPEN HOUSE
SAT., 1:30 - 5
3411 WOODBURN

The "Welcome Mat" will be out for YOU to view this outstanding three (could be four) bedroom home with triple plumbing, extra features galore that must be seen to be appreciated. BETTER THAN NEW and priced at only $26,700.
Mrs. MacWilliam, Mrs. Wallace in attendance, EV 5-8794

DREAM HOME

- GLEAMING WHITE
- 2 BEDROOMS
- COMPLETED BASEMENT FAMILY ROOM AND EXTRA LARGE BEDROOM WITH BUILT-IN VANITY
- WALL-TO-WALL THRU LIVING, DINING ROOM AND HALL
- 4-PC CERAMIC TILED BATH-ROOM
- KITCHEN, BUILT-IN RANGE AND OVEN
- TREED LOT, 166x119, PLUS BEAUTIFUL SHRUBS AND BULBS.
- LARGE DOUBLE GARAGE AND BLACK-TOP DRIVE

ASKING $17,500—TO VIEW, CALL MR. DYER, 383-8794; RES. 386-4958

LANSDOWNE HOME
OF DISTINCTION
$31,500

Large living room with attractive fireplace, L-shaped dining room, 2 mirrors and w-to-w carpets, electric kitchen, dining area, 2 bedrooms main floor. Vanity bathroom down, large rumpus room with FP, small bedroom, bunks, extra washroom, shower, OOM heat. Charlie Savage, 385-8794, 383-4457.

OAK BAY SOUTH
$19,950

2 bedrooms, den with FP, large living room with FP, family size dining room, electric kitchen, dining area, full basement, OOM heat. Charlie Savage, 385-8794, 384-4457.

AMONG THE OAKS

Charming English-type bungalow comprising cosy living, separate dining room, bright cabinet kitchen, 2 bedrooms, Pembroke bathroom, hot water heat, basement and drive-in garage. This home is in immaculate condition. If you are looking for a home in a choice location, be sure to see this one. Price $9800. Mr. Clarke, EV 5-8794, EV 2-6817

OAK BAY
GOLFER'S PARADISE

Walk on to course for a quick game every morning from this 1540 sq ft 4-yr-old bungalow. Spacious living room, w-to-w carpeting. Malahat slate fireplace, dining room, 3 bedrooms, 2 bathrooms, family room with fireplace. Ultra modern kitchen with dishwasher, garburator. Basement with rec room, 2-car garage. Easily maintained garden, reminiscent of an English garden. Full price $25,500. To view please call Mrs. Johnston EV 5-8794, res GR 9-1589.

$1000 DN
4½ YRS OLD

Impossible to replace at asking price, this 2-bedroom stucco bungalow is ideal for retirement or starter home. Price only $8950. Please call Mrs. Johnston EV 5-8794, res GR 9-1589.

ALMOST 5 ACRES

First time on market, choice farm or subdivision land, 6-room stucco, basement home, Barn and chicken house Reynolds Road-Cedar Hill area. By appt only. Exclusive listing. Call Mrs. Pipes, GR 9-6106 or EV 5-8794.

NR TOWN & COUNTRY
NO STEPS

Spacious 12-year-old, stucco bungalow comprising thru hall, living room, large cabinet kitchen, 2 good bedrooms, full basement with extra bedroom, oil heat and drive-in garage, large lot. EASY TERMS. Price $16,500. Mr. Ness, EV 5-2791, EV 5-8794.

C. N. MONTAGUE
CO. LTD.
1028 Blanshard at Fort EV 4-9318

PANORAMIC SEA VIEW

Superb residential area. Eight extremely beautiful rooms. Designed for gracious living but would accommodate 2 families if required. 2 bathrms, HW oil heat, bsmt. Please contact Ruth E. Hutcheson, EV 4-9318, GR 8-3336.

TREED SETTING
LEADED WINDOWS

Enhance this extremely attractive new, long, low, 3-bedroom home. 22' LR, FP, panelled walls to guest DR, gleaming hdwd floors, cab kit, dining area, 4-pce vanity bath. Planter surrounds open stairwell to bsmt, roughed in for rumpus, FP, utility, etc. Oil-O-Matic. Carport. Glen Lake area. Full price $15,500 less $300 winter work bonus. RUTH E. HUTCHESON EV4-9318, GR 8-3536.

JUBILEE
THREE-YEAR-OLD

Home on cul de sac, 3 bedrms, cab kitchen, drive-in garage. Full cem bsmt, plumbed for washer; wired for dryer. O-O-M heating. Down pmt $3,000, price $14,000.

SHELTERED BY MT. TOLMIE
AN IDEAL HOME

With L-shaped LR with FP, 2 bedrms, good-size cab kitchen, large utility rm. O-O-M heating. $3,000 down. Price $13,500.
Please call F. Hully, EV 4-9318, EV 2-8981

THE EXTRAS
MAKE IT SUPERIOR

EVERY SQUARE INCH
COMPLETELY FINISHED

Ever see a "skull-proof" cantilevered slate fireplace with 20 feet of feature brick, complemented by a solid walnut wall? This 3-bedroom home has all these wonderful features and more to excite you:

—LIVING ROOM is 15x20 feet carpeted wall-to-wall with a most expensive carved carpet.
—DINING ROOM is beautifully appointed with molded plaster ceiling and chandelier.
—RUMPUS ROOM with fireplace.
—Every inch of basement completely finished.
—KITCHEN—ah! Here's the piece de resistance; oodles of cupboards, dishwasher, Tappan "Fabulous" 400 2-oven, fully automatic built-in range.
—Parquet hardwood floors throughout.
—2 BATHROOMS fully detailed.
—Gothic style leaded windows.
—AND close to all schools.

$17,500
WITH EASY TERMS

Call Gordon Stevenson EV 2-8117 or EV 5-1736, Newstead Realty Ltd.

COUNTRY ATMOSPHERE

QUIET, PEACEFUL, high location on APPROX 1 acre. Charming, smart, 3-rm 2-bedrm QUALITY-BUILT bungalow. Immaculate condition. NO STEPS. Ideal for retired couple. $15,500. Exclusive. Please call Mrs. Ramsdale, EV 3-6111 or EV 4-5835. McCandless Realty, 830 Fort.

BEAUTIFUL MODERN HOME
FOR ONLY $7900

Attractive white cottage containing living room, 2 bedrooms, kitchen and utility room (or den). Separate combined garage and workshop. Close to bus, school and stores (Jubilee). EV 4-9827 anytime. S. Hargrave Realtor.

HIGH GORGE
SACRIFICE

Owner transferred, 5¼% mortgage, P.I.T. $72 per month. Three bedrooms, full basement, Oil-O-Matic heat, built-in dishwasher, drive-in garage. $12,900. EV 4-1288.

OWNER TRANSFERRED, MUST sell—Beautiful post and beam three bedroom DiCastri architect designed home in new prestige development adjoining permanent natural park, yet close to schools. Low down payment. Phone GR 7-6711.

TRANSFERRED — ATTRACTIVE newly-decorated, 5-room home, separate dining room, extra new room in full basement. Near schools. Private please. $12,600. EV 4-1642, 1610 Pear Street.

SEE SUNDAY ALL FEATURES of this reasonable home. 479-4367.

B.C. LAND
& Insurance Agencies Ltd.
922 Government Street
Member Multiple Listing Service

OPEN HOUSE
3137 STEVENSON PLACE
Sat., April 11, 2-5 p.m.
NHA—HIGH QUADRA

Low down payment or will consider mortgage paper as down payment. 6-yr. NHA stucco bungalow. Featuring 3 bedrooms, through hall, combination living room - dining room, fireplace, cabinet kitchen wired for range, full cement basement, drive-in garage, oil-o-matic heat.

Price $13,500

Mr. Carpenter, EV 4-5555 anytime in attendance.

OPEN HOUSE
2 - 5 p.m. Sat.
3985 Medway at
SMUGGLER'S COVE

This house must be sold. Now reduced to $1,300 down. A wonderful buy for young people. Payments $120. Come and see this 4-bedroom home.

Price $18,950

Call Len Cook or C. Carpenter, EV 4-5555 anytime to view.

UPLANDS GOLFERS!!
WATERFRONT OR
SECLUDED HOMES
2 TO 5 BEDROOMS

Large LR, separate DR, cosy den and wide entrance hall. Price includes expensive W-to-W carpeting and complete landscaping. See these lovely homes today.
Several to Select From
Priced to $75,000

Call Mr. Len Cook for appointment to view, EV 4-5555 or res. EV 2-7177

GORDON HEAD
SEA VIEW

Spacious stucco bungalow just 18 months old on fully-landscaped lot. It features living room with fireplace, separate dining room, mahogany-finished DREAM KITCHEN and utility room on main floor. TWO partially completed rooms in basement. Drive-in garage and space available for boat. Entire property is in excellent condition. Terms available. Exclusive listing.

Price $17,500

Please call Mr. Vinen, EV 4-5555 anytime.

GORDON HEAD
$1500 DOWN

This 9-year-old rancher with THREE bedrooms is located on a quiet street overlooking the city. It features oak floors, fireplace and Oil-O-Matic perimeter heating. Utility is equipped for automatic washer and dryer. Carport.

Price $11,500

Please call Mr. Vinen, EV 4-5555 anytime.

4191 Springridge Crescent
Northridge Subdivision

Spacious three-year-old home situated on high land with views over the surrounding country. Three bedrms, large rumpus room, large sundeck. Piped TV, large NHA mortgage.

Reduced Price $16,750

Call Mr. Hope, EV 4-5555 anytime.

DUNSMUIR/ESQUIMALT
Low Down Payment

An attractive four-room white side bungalow consisting of a large living room, two bedrooms, 4-pce bathroom, kitchen including range and frig. Also utility room. Large lot in lawns.

Full Price $6950

C. Carpenter, EV 4-5555 anytime.

UPLANDS
TUDOR STYLE

This much-admired home stands on over an acre of treed property. All the rooms are very large, the living room being 33x15, dining room 18x15, den with fireplace, sunroom, washroom, large kitchen with pantry, and maid's room with bath. 4 bedrooms and 2 bathrooms up. Part basement and automatic oil hot water heating.

Asking $49,000

Call Mr. Hope, EV 4-5555 anytime.

FAIRFIELD REALTY
335 COOK ST.

OPEN HOUSE
SAT., 2-5 P.M.
AT 76 LURLINE (OFF HARRIET)
THE YEAR'S BEST BUY
MODERN—IMMACULATE
JUST $9950—TERMS

A spotless home that is a pleasure to show; has most attractive living room with No. 1 hardwood floors, smart cab kitchen with dinette, 2 bedrooms and 4-pce. bath. Part basement has completely finished twin size bedroom. This as new house, on completely fenced and landscaped lot, is full insulated and on sewer. Low taxes. For prior showing call L. Marshall, EV 5-9765.

DRIVE BY
4243 SPRINGRIDGE
ASKING $12,900

This one year old, 1200 sq ft home, in desirable area, has 13x23 living room, sep dining room, and smart elec. cab kitchen with large wired utility. 2 spacious bedrooms and de luxe vanity bath. Open beam ceilings with red cedar background. In Northridge amongst all new homes. Will listen to any reasonable offer. Exclusive — call L. Marshall, EV 5-9765.

TODAY'S BEST BUY
S x S DUPLEX
$11,850

Live rent free and still earn 5% on your investment. One bedroom each side, FC basement, O-O-M heat (new), and drive-in garages. Easily maintained lot. View by appointment only. Call Del Hoegl, EV 5-9765.

WATERFRONT
LANGFORD LAKE
$11,500

Situated on the lakeshore with panoramic view, this home would suit those who long for the joys of outdoor living. Private wharf and lovely grounds. Living room has brick fireplace. Single bedroom, large kitchen and bathroom, high cement basement. Architect's plans for proposed alterations if required. Terms. Call John Watson, EV 2-8117 or GR 7-3877. Newstead Realty Ltd.

"HILLTOP HOME"

1502 SONRIA PLACE on a quiet treed crescent off the main streets. A pink and white SPLIT LEVEL of 1,450 SQ. FT. on a high 4-10 acre lot with a view from every window. OPEN BEAM ceiling in L.R. and pleasant D.R. LARGE KITCHEN with eating space and food storage area. FOUR BEDROOMS. Children's complete downstairs PLAYROOM. Double plumbing. Drive-in garage and work area. Williams Oil-o-Matic heat. ONE BLOCK from SCHOOL. Mature ornamental rockery, oaks and fruit trees. Already financed. Payments are $110 P.I.T. Drive by and see, then call the owner at 383-4444. Principals only please.

QUIET SECLUDED STREET, WALKING DISTANCE CITY CENTRE. 3 BEDROOMS, DOUBLE PLUMBING, NEW WIRING, NEW KITCHEN PLUMBING, NEW PLASTER, NEW STUCCO, NEW AUTOMATIC FURNACE. THIS IS A CLEAN WONDERFUL FAMILY HOME AND FOR ONLY $14,900 WITH TERMS.
MIKE RUSSELL
P. R. BROWN & SONS LTD.
BUS. 385-3435 RES. 479-5650

OAK BAY
NEAR CATHOLIC CHURCH
2022 HAULTAIN

Ideal for retired couple. Clean, nice-looking bungalow with few steps. Good living room with open fireplace. Two bedrooms, utility and furnace room with Hot Water Oil-O-Matic heating unit.
Price $10,950
Mr. Vining, GR 9-3786; Mr. Wright, GR 7-1639; office EV 2-2101.
HARY FOSTER LIMITED

VICTORIA REALTY
LIMITED
716 View St. EV 2-9145

OPEN HOUSE
FAIRFIELD
126 JOSEPH ST.
SAT., 1:30 to 4:30 P.M.

Cosy 2-bedroom stucco bungalow in very good condition. New wiring, new copper piping, new oil furnace. Extra room in full high basement could be third bedroom. A good buy at only $8700. Wilf Heal in attendance. Phone EV 4-5177 or EV 2-9145.

5¼% MORTGAGE
LOW DOWN PAYMENT

All offers considered on this smart modern bungalow of large living-dining room, step saver kitchen with utility, two good sized bedrooms, four piece bath, O-O-M furnace, attached matching carport. Set on nice lot. Walking distance to town. Owner having bought larger home, this must be sold. Asking price $11,500. W. McMahon, GR 7-1453, or R. O. Ney, EV 4-5406, or office, EV 2-9145.

-UNIVERSITY AREA
$2500 DOWN PAYMENT
5 YEARS OLD

This beautiful 4-bedroom home has large living room with brick fireplace, dining room and good sized kitchen. There is also double plumbing. Situated on a large well-landscaped lot, close to schools, shops and transportation. For further information call Harry Pelton, 479-1680 or office, EV 2-9145.

SEAVIEW HOME

This beautiful home has an unobstructed sea view and is located on approximately ¾ acre landscaped property, approximately 150 ft. from the sea. Terms can be arranged to suit purchaser. For further information call Harry Pelton, 479-1680, or office EV 2-9145.

DUPLEX
$10,500

Living room, kitchen and two bedrooms each. All rooms bright and cheery. Good rental area. Monthly rents $115. Let your tenants take care of your mortgage payments. For details please phone Wilf Heal EV 4-5177 or EV 2-9145.

OAK BAY

Walk to sea. 7-year-old spacious rancher, no basement and no steps. Large living room with oak floors and fireplace. Modern kitchen with spacious dining area. Utility room with laundry facilities. 4-piece Pembroke vanity bathroom. 2 bedrooms. Oil perimeter heating, attached garage. Taxes only $204.00 gross. Owner leaving for England. Full price $14,950. Call Harold Ware, EV 2-1481 or office EV 2-9145.

CITY
HIGH LOCATION

Move in now, 3 bedrooms, four-piece vanity bathroom, large living-dining room all in pleasing colors. Room for fourth bedroom. Roughed in plumbing. Close to school and bus. Easy terms at full price of $13,700. Mr. Wright, res. EV 2-9409 or Mr. Lowndes, res. EV 2-7619, or office EV 2-9145.

AMONGST THE OAKS
NEW 3-BEDROOM

Vacant, move in now. Large living-dining room, with panelled walls and fireplace. Cabinet kitchen with vent fan, nook area. Large NHA mortgage. Full basement with recreation area, and drive-in garage. Mr. Wright, EV 2-9409, or Mr. Lowndes EV 2-7619, office EV 2-9145.

TOWN & COUNTRY
REALTY LTD.
3379 Douglas Street
EV 2-7276

DRIVE BY
968 CLOVERDALE AVE.

and arrange to see this lovely 2-bedroom home. Full basement with extra bedroom. $1,500 will handle.
Full Price $12,900
Phone BERT RALPH, EV 2-7276 anytime

$500 DOWN
3259 WASCANA ST.

Older type 3 BR bungalow. LR with wall to wall carpet and open fireplace. Full DR. Large kitchen, oil range included. 3 pce standard bathroom. Basement. Hot air furnace. Fruit trees. On sewer. Close to bus and shopping.
Please call CLIFF GREEN, EV 2-7276 anytime

HIGH QUADRA
LOVELY VIEW

This beautiful three bedroom bungalow contains 1,396 sq ft on the main floor, plus a completely finished 24' rumpus room with fireplace and bar. Living room has W/W carpet and fireplace. Glass sliding door on to sundeck. Good sized dining area. Modern cabinet kitchen. Plumbed for washer and dryer. Three bedrooms and vanity bath. Full basement with extra roughed in plumbing. Large fenced lot.
Asking $18,700
Call MR. LAWLESS at EV 2-7276 or EV 2-6223

DESPERATION!!
MUST BE SOLD!!
PLUS—PLUS!!

Lovely stucco bungalow with three bedrooms plus in-law suite and rumpus room in full high basement. Oak floors throughout. Cabinet kitchen with eating nook. 4-pc. bathroom plus extra one in basement. This is priced well below the market price and is situated on a dead end street. Make your offer
Reduced Again to $12,600
Call R. LAWLESS at EV 2-7276 or EV 2-6223

TILLICUM-BURNSIDE
AREA

A very cute white siding bungalow with large living room with wall-to-wall rug, large electric kitchen with eating area, two bedrooms. Plumbed for automatic washer. Large shed used for playroom, storage and workshop. Only $8,950 with easy terms. Call S. Stephens. EV 3-7844.
D. Hawkes Ltd., EV 4-7128

HIGH LOCATION
$16,750

This cheerful 2-bedroom home has living room with fireplace, dining room and well-appointed kitchen with access to utility. The full basement has 33x12 rec room with fireplace and attached garage. To view this beautifully landscaped property, call Dorrit Pelton EV 6-3231 or res. GR 9-1680.
COLONY REALTY LTD.

ESQUIMALT NEW 3-BEDROOM

THIS NEW HOME IS LOCATED IN ONE OF THE BETTER AREAS. FIREPLACE IN LARGE LIVING ROOM. FULL BASEMENT. $500 WINTER WORKS BONUS. PAYMENTS $117 P.I.T.
H. MITCHELL, EV 2-4739
DOUGLAS HAWKES LTD. EV 4-7128

GORGE—$2,000 DOWN

Spotless 5-rm bungalow, attractive LR with FP, DR, elec kitchen, table area, utility rm, package oil heating, attached garage, C/T, easy terms. Price $9850. (Excusive) R. F. Harris, EV 3-7174 or GR 7-2908.
F. N. Caseldu Ltd.

$500. DOWN

BUILD YOUR DREAM HOME NOW. MANY FINE LOTS TO CHOOSE FROM. CUSTOMER PARTICIPATION WELCOME.
HOWARD MITCHELL, — EV 2-4739
DOUGLAS HAWKES LTD. EV 4-7128

3 BEDROOMS, NEAR UNIVERSITY. Everthing rumpus room. Fireplaces. $14,950. 477-1319, 383-1588.

ALMOST NEW, 3-BEDROOM HOME, many extras. Save hundreds. $15,500. GR 9-1195.

FINANCIAL SURVEY
LTD.
1334 Government Street
EV 4-9305

SPLIT LEVEL!—NEW!

Lovely home and location. LR, DR, cab. electric kitchen, 3 bedrms, vanity bath, family room. Yes! Over 1,400 sq. ft. of living area in a delightful locale for only
$18,900
WITH $2500 DOWN
Wm. Weldon, EV 4-9305, res. GR 7-4085

1411 HAMILTON

QUIET, SAFE LOCATION NEAR BELMONT AND OAKLANDS SCHOOL
IMMEDIATE POSSESSION

of this 7 yr. old, 6-rm stucco bungalow, 3 bedrooms, large living rm, fireplace, dining rm, elec cab kitchen, 4-pce bath. Full high basement, O-O-M furnace, drive-in garage. Ox120 level lot. Fenced. This well located family home must be sold and we are open to all reasonable offers. Contact Mr. Seeber, EV 4-9305, res. EV 5-2875.

COUNTRY ATMOSPHERE
YOU WILL ENJOY
THE WIDE VISTAS
AND LOVELY SUNSETS

Be sure to see this modern 6-rm. bungalow in popular Gordon Head. This spotless home has golden oak floors throughout and has U-shaped living and dining rm., cab. electric kitchen, 3 nice bedrms and 4-pce bath. Full high basement, with drive-in garage, O-O-M heating and laundry tubs. Located on a quiet street nr. schools, bus and stores.
Outstanding Value at $12,900
S. W. Anderson, EV 4-9305, EV 2-5817.

NOT 4—BUT 5 BEDROOMS

One block from the water in beautiful Fairfield district—yes, 5 bedrms! L.R. kitchen, family or dining rm. Double plumbed. Full basement with oil heating. The ideal home for the large family for only
$12,600
with $4600 down and $90 per month. For further information call Wm. Weldon, EV 4-9305, res GR 7-4085.

NEW LISTING!
VISTA HEIGHTS AREA
CITY, SEA AND MOUNTAIN VIEW
ATTRACTIVE 4-5 BEDRM
FAMILY RESIDENCE

Built approx. 25 yrs, stucco exterior, spacious liv rm, fireplace, family dining rm, No. 1 oak floors, cab kitchen, 2 bedrms and 4-pce bath on main floor. Concealed stairway to 2, or 3 additional bedrms up. Basement has auto-oil hot water heating plant, laundry, garage. A clear title home (now too large for owners) which can be purchased with approx. $1,800 down and $80 per mo.
Total Price $12,600
View by appt. only. Mr. Seeber, EV 4-9305, res. EV 5-2875.

CADILLAC AVE.

$650 DOWN, bal like rent. High location. 2 bedrms, living rm with fireplace, ige kitchen, oil range. Utility rm. Sep garage. Good garden space. Immediate possession. Full price
$5,000.
(Offers Considered)
Stan Hyland, EV 4-9305, EV 3-3520.

FAIRFIELD REALTY
335 COOK ST.

UPLANDS
4 BEDROOMS
3 BATHROOMS

DEN AND MAGNIFICENT RUMPUS ROOM.
STAFF BEDROOM AND BATHROOM

This is an unusually attractive residence built eleven years ago, and designed by a well-known architect. Standing in extremely attractively landscaped grounds of 1 acre, the residence represents a perfect combination of design, workmanship and the best of materials. Rather than list all the details in this advertisement may I suggest that you phone me in the event you are desirous of procuring an outstanding residence, elegant and charming throughout. The property is in immaculate condition and represents real value at $80,000.
ERIC CHARMAN EV 5-9765.

IN THE HEART OF THE UPPER LANSDOWNE RESIDENTIAL AREA—ADJACENT TO THE VICTORIA UNIVERSITY CAMPUS

2038 AVONDALE

Here is a three-year-old, modern bungalow residence situated in what is rapidly becoming recognized as one of the most desirable residential districts in the Victoria area. Accommodation includes three bedrooms (master has own plumbing) and a very attractive kitchen with built-in wall oven, etc. In the high basement is a 23-ft. rumpus room and roughed-in plumbing. Asking $21,500 with terms if required. Exclusive with Eric Charman EV 5-9765.

OAK BAY
4 BEDROOMS
2 LOTS

This is a very comfortable older home only a few yards from the Oak Bay shops, bus route and churches, etc. The living room is large with fireplace; the dining room is large enough for family dining; pantry, bright kitchen. Upstairs are four bedrooms, all with ample closet space; modern 4-piece bathroom and another 2-piece bathroom. There is an attractive entrance hall; guest toilet room; full basement with modern oil heating unit. The rear of the residence is flanked by a large sun balcony and brick Bar-B-Q. There are two lots which total 125'x75'.
FOR FURTHER PARTICULARS PHONE EV 5-9765 AND ASK ERIC CHARMAN FOR THE DETAILS.
The asking price is $18,900 and the address is 1676 Montrey. Definitely no viewing without appointment.

DOUGLAS REALTY
LIMITED
1710 Douglas Street EV 5-8784
(Opp. Hudson's Bay Store)

OPEN HOUSE
4470 ARSENS PLACE
Saturday, 2-5 p.m.

Lovely sea view. Post and Beam, of 5 rooms, plus 2 bathrooms. Really a home to be proud of. Good terms.
Asking $22,800
You're invited.
Ken Walters, EV 5-8784 anytime.

3-BR BUNGALOW—$5800

Excellent buy for a family man. Cosy LR, ige elec kit, 3 BRs, 3-pce bath, oil furnace. High location. Clean and warm, a really good start for someone wanting a low price home. Low down payment.
Mrs. Greaves, EV 5-8784 anytime.

XXXXXXXXXXXXXX

UNIVERSITY
MT. TOLMIE

ONE OF OUR BETTER AREAS: You owe it to your family to inspect this well-appointed 3-bedroom home decorated and panelled in excellent taste! You'll find the 3 phone connections most convenient and the expertly finished recreation room is just the thing for parties and hobbies. If you like a barbecue now and then, the patio in the back will come in handy! There's more! And the price is only $14,500 with terms to suit your down payment and budget. Exclusive with H. Regen of Newstead Realty Ltd., EV 2-8117, days, evenings and week ends!

XXXXXXXXXXXXXX

FOR SALE, ESQUIMALT — HIGH, sunny location, extensive views sea and Olympics, 28' living-dining, electric cabinet kitchen, 4-piece bathroom, 2 bedrooms, basement, oil furnace, garage. EV 5-6973.

OWNER SELLING

Solid 7-room older home, 2 bathrooms, automatic oil heat. Full price $8,000. Would consider good car or pickup camper as part payment. 385-2263.

3-BEDROOM HOME, 1,400 SQUARE feet with bachelor suite. Near schools. 1086 Esquimalt Road.

HAGAR & SWAYNE LTD.
614 Yates Street EV 4-0331
Member of the

150 HOUSES FOR SALE

BOORMAN

INVESTMENT CO. LTD.
1111 Government St. EV 3-7124

OLD TIMER
$500 DOWN
Close-in Duplex, 3 bedrooms each.
Full Price $5950
$55 per month
Dar Garside, 383-7124 anytime.

SEVEN C's TO THE EAST
Yes—only 7 C's or in other words $700 down will handle this—lots of room inside and out. 3 bedrms, LR, DR, modern kitchen heated by oil. Garage.
Full Price (terms) $10,500
Roy Robertson, 383-7124.

FAIRFIELD—1 BLOCK TO BEACH
All this well-built 2-Bedrm house needs for a good retirement or starter home is freshening with a paint brush. Good garden area, fruit trees. Full basement, drive-in garage.
Price $10,760

NEW DE LUXE HOME
This spacious home in scenic Maplewood area within 2½ mile circle offers 4 bedrms, triple plumbing, finished basement and rumpus rm, dream kitchen and many other extras.
Price $24,900
To view either of the above homes call Clayton Warren, 383-7124 anytime.

$2000 DOWN GOES A LONG WAY HERE
Something for the whole family in this new 3-bedroom home. Mother will love the large panelled kitchen. Dad will enjoy the full high basement, the children will have fun in the wooded ½ acre property and everyone will relax on the sundeck. Convenient Cordova Bay location.
Now Only $15,800
Eric Graham, 383-7124 anytime

DUPLEX
3 Bedrooms Each
A modern side-by-side duplex with 1,134 sq. ft. in each suite. Each suite has own meters, Oil heating units and carports. Situated in a convenient location close to transportation, shopping and schools. Another opportunity enables the owner to sell far below replacement cost.
Price $21,000
J. S. Boorman, 383-7124 anytime.

WATERFRONT GEM TAKE A NEW LEASE ON LIFE!
In this little gem designed for happy retirement but would please almost everybody who wants to be by the sea. Seventy-five feet of seafrontage with easy steps to the beach. The home is surrounded with a lovely garden of fruit trees, shade trees, shrubs and roses (about 150 bushes, all catalogued and tagged). The home has a 27' view living room, two bedrms, electric cabinet kitchen (range included) and a full basement with a real fireplace in the playroom! The owner must move to the mainland and has reluctantly reduced the price to
$21,000
for a quick sale. Clear title, terms can be arranged! Exclusive with Phil Simpson, 383-7124 anytime.

5 BEDROOMS
Or 6 If You Don't need a Sewing Room
Let the family enjoy growing up in this choice neighborhood close to schools, university and shopping area. The house features a gracious entranceway, large LR, DR, K., den and powder rm on the main floor; the bedrms, sewing rm and 4-pce bathrm upstairs, all in excellent condition. Oil H.A. furnace, drive-in garage.
Price $21,250
Mrs. Cross, 383-7124 anytime.

A LOVELY FAMILY HOME
$2,000 D.P.
Lge L.R. with F.P., family D.R. Lovely modern Kit., sundeck. 3 B.R.s, 4-pce. Pemb. bath. Bsmt. F.C., OOM heat. Dr.-In garage, rumpus rm. with F.P., plus space for Play Room. Patio and planter box with some work to be done on them. High location close to school and bus service.
Robbie Robertson, 383-7124 anytime.

SAANICH
Is not over-rated. It's a sound investment and prices are not static, they always seem to be increasing. Four bedrms, interesting, indestructible family rm. Triple colored plumbing. Your own private protected dock. Controlled area. Dar Garside, 383-7124 anytime.

MONTREAL TRUST COMPANY
1057 Fort St. 386-2111

2972 DONCASTER—By appointment only. Owner of this very nice property is moving to U.S. and wishes to sell quickly. Attractive living room with fireplace, dining area, pleasant kitchen, full basement, well maintained garden and fruit trees. Corner lot.
Asking price $12,300; good terms. Call J. SHORT, 386-2111 or 383-8321

1111 OXFORD STREET—By appointment only. Excellent 3-room home—older but in very good condition. Easily duplexed. Good investment. Close to stores, schools, park and bus.
Asking price $12,500; open to offers. Call J. SHORT, 386-2111 or 383-8321

1241 FINLAYSON ST. (Near Cook) —Ideal retirement home—no steps. Nice living room with fireplace, 2 good bedrooms have wall-to-wall carpet installed. Large, bright kitchen plus utility room. No basement. This lovely little house is in perfect condition and could be occupied at very short notice. Being sacrificed at $9,500.00.
For appointment to view, call Mrs. M. Gearing, 386-2111 or 382-0593

McNEIL AVE., OAK BAY—Close to St. Michael's School, also shopping and bus at the door. Older home, beautifully preserved being sold owing to health of owners. Perfectly suited for retired couple or would be an excellent buy for a younger family man who could greatly improve and extend the interior. Very pleasant living room, 2 bedrooms, large kitchen plus unfinished accommodation upstairs. Beautiful garden and fruit trees. Sorry no drive-bys. Please call for further details and appointment.
Mrs. M. Gearing or T. Watkins, 386-2111 or 382-0593

OPEN HOUSE
2875 PHYLLIS WEST
TEN MILE POINT
SATURDAY, 2-4:30 P.M.
Luxurious home in treed setting. Unsurpassed views. Double picture windows, stone fireplace, separate dining room, custom kitchen with utility. Three bedrooms, two bathrooms. Rumpus room in full bsmt.
$23,750
P. G. JACKSON REAL ESTATE
631 Fort St. EV 2-0832 anytime

NEW POST AND BEAM 3-BED-room home, double plumbing, full cement basement, and carport. 1,200 sq. ft. automatic oil and fireplace. 2632 Florence Lake Rd., GR 8-1724 or GR 8-4189.

LANGFORD—917 DUNFORD—4-YR-old 3-bedrm home on a large lot. Asking $7,900. R. McAdams, Hagar & Swayne Ltd. EV 4-0531.

150 HOUSES FOR SALE

PEMBERTON HOLMES
1002 GOVT. ST.
384-8126
Ltd.
"Founded 1887"

OPEN HOUSE
High Quadra
1273 Tattersal Avenue
Friday, April 10—2 to 4:30
Saturday, April 11—2 to 4:30
A very well-built 5-room stucco bungalow. Large LR, open fireplace, DR, two twin-size bedrms, elec kitchen, high basement, O-O-M heat. Drive-in garage. Lovely landscaped lot. One step, very suitable for invalid or older people. Asking only $13,950. In attendance, Jack Brown, prior viewing, call EV 4-4976.

HIGH GORGE
Drive By 420 Vincent
A lovely bungalow on a quiet street. Living room 12x19 with hardwood floor and fireplace. Dining room, spacious kitchen, wired. Two bedrooms, 3-piece Pem bath. Efficient oil wall furnace. Stucco exterior, Duroid roof. Existing mortgage of approx $6,600 at 5¼% repayable at $65 mo. P.I.T. REDUCED TO $9950 CASH TO MORTGAGE.
EV 4-8124 W. Woodley EV 4-3916

OAK BAY NORTH
A charming retirement or starter home in a choice area, this 2-bedroom stucco bungalow is of pleasing styling and functional design featuring a large living room with fireplace, separate dining room, both with hardwood floors, a modern kitchen with bright sunny nook, 4-piece bathroom, full high basement with guest room, drive-in garage, the best of automatic oil furnaces. Lovely garden with fruit trees and fish pond, even a greenhouse. Full price $11,900, cash or cash to new first mortgage. For appointments to view call K. Howard, EV 4-8126 or res. EV 2-4936.

LANSDOWNE NORTH DE LUXE HOME
This beautiful home offers the utmost in comfort and convenience, 3 yrs. old. Lovely living room with Roman brick fireplace, dining room, 3 bedrooms, electric de luxe kitchen with built-in dishwasher, fan and garburator, 4-piece bath with vanity plus 2-pce vanity in Master bedroom. Large rumpus room with brick fireplace, double drive-in garage. All this for $22,000. View by appointment only. EV 4-8126. Eric Day, EV 3-8727.

CORDOVA BAY WATERFRONT
This will be living at its very best for the lucky new owner. This nearly new contemporary home has so many wonderful features that it would take a full page to describe fully, but here are a few. Exterior of Natural Cedar, interior natural wood paneling. Wooded lot has 133 ft of waterfront on beautiful Cordova Bay, sea view from the front room. Complete electric kitchen with built-ins. I could go on and on but for our advertising budget, oh yes, I almost forgot the full price is $39,500. Shown by appointment only. Stan Ottmann, EV 4-8126, eves, GR 9-6894.

$500 DOWN
$70 monthly, $9850 full price. Neat stucco bungalow GORGE area near TILLICUM, 2 bedrms, full basement, automatic oil heating. Garage.

$500 DOWN
$6,900 FULL PRICE
3-bedroom 1½-storey older home in good condition near MAYFAIR shopping centre. Full basement, Immediate possession. Call Ask for Mr. Greene about both above properties.

PAINT BRUSH SPECIAL
Dean Ave., close to Oak Bay border. This well-built home only needs freshening up to make it a home to be proud of. About 9 years old, living room 16x16, hardwood floor. Two bedrooms, 10x11. Large kitchen, tile floor. Three-piece Pembroke bathroom. Electric hot-water heat (new tank). ELECTRIC RANGE and 2 OIL HEATERS INCLUDED. On sewer. Immediate occupancy. $1,500 DOWN, $65 MONTH.
FULL PRICE ONLY $7800
EV 4-8126 W. Woodley EV 4-3916

GORGE
Neat Cottage, Large Lot
$700 down, $60 per month
IMMEDIATE POSSESSION if you wish to this compact 4-room bungalow. Glassed-in porch, nice LR, 2 BRs, 3-pce bath. New oil range in kitchen. Separate garage and toolshed. Lovely large lot for the gardening enthusiast. Taxes $134 gross. Address 2952 Colquitz Ave.
$6,300
EV 4-8126 Mrs. McLean EV 4-6867

ESQUIMALT
Four-room stucco home situated high on Lockley Road overlooking Gorge Vale golf course. Also has back lane, part basement, coal-wood furnace. Plumbed for automatic washer and wired for dryer and electric stove, which is included in asking price of $7,750. Open to offers on down payment. To view Call S. Stephens, EV 3-7844. D. Hawkes Ltd., EV 4-7128

GOOD VALUE
2-bedroom home on a quiet street. Large kitchen. Nicely landscaped lot. New garage with paved drive. Only $7950. Call Mr. Nield 388-5717 or 385-3435. P. R. Brown and Sons Ltd.

$5,000
FURNISHED

"SMALL AND CUTE," completely furnished, this one-bedroom bungalow in the Craigflower area must be sold. See it today. Call Mrs. V. Roberts, EV 2-8117 or EV 2-1988, Newstead Realty Ltd.

AS LOW AS $1 DOWN WILL PUT YOU IN A 3 BEDROOM HOME OF YOUR CHOICE. BUILT BY BAYLES CONSTRUCTION. GUARANTEED WORKMANSHIP. GUARANTEED DELIVERY ON BEAUTIFUL TREED LOTS. 75'x150'. H. BLAKE EV 2-6719. TAYLOR SPITTAL LTD.

UNIVERSITY AREA
$1,200 DOWN, $111 PER MONTH
This is a new 3-bedroom, full basement home of 1,125 sq. ft. With mahogany kitchen cupboards, exhaust fan, colored plumbing and sundeck. It offers real value. Full price only $14,750. Call P. Bailey, 477-3038.

Only $1,500 down
Clean 2-bedroom, full basement with drive-in garage, automatic oil heat; close to bus and shopping centre. Must see to appreciate. Phone EV 3-4691.

$1.00 DOWN
Imitated but never duplicated, 3 bedrms, bsmt, sundeck, oil heat.
Buy Direct
NEEDS CONSTRUCTION LTD.
GR 8-2736.

TRADE NEW FOR OLD
We will put you in a new home of your choice at no cost to you. Lots to choose from. GR 7-1676.
GILMOUR CONST. LTD.

SECLUSION, SEAFRONT PRIVILEGES. Older bungalow, 4 large rooms; utility, garage. Exceptional location close to Dockyard. Phone EV 2-4075.

2-BEDROOM RANCHER ON SPA acres landscaped grounds; $13,800. 3805 Braefoot Rd., GR 7-2422.

SWINERTON STEWART CLARK LTD.
608 Broughton St. EV 5-2481

SHAWNIGAN LAKE
2/3 ACRE $6950
Just a stone's throw from the lake with lovely view. Nearly new cabin with combined LR and kitchen, 1 BR.
Dick James
EV 5-2481 Day or Night EV 5-1020

ROCKLAND WAY
4 BEDROOMS & DEN
Gracious, 2,000 sq. ft. older home, beautifully decorated and modernized, featuring LR with FP and beam ceilings, large family DR, modern cab elec kitchen with eating area, 2 bathrooms, W/W carpet on halls, stairs and den. Full basement, new O-O-M, copper pipe and wiring. Large lot, seclusion.
ASKING $19,300
Dick James
EV 5-2481 Day or Night EV 5-1020

UNIVERSITY WAY
5-6 BEDROOM—DEN
AN IDEAL LOCATION FOR BOARDING UVIC STUDENTS. Large LR with FP, family-size DR, cab elec kitchen with nook, 2 bathrooms. Full basement, O-O-M. Lovely view and large lot. Full asking price $31,250.
Dick James
EV 5-2481 Day or Night EV 5-1020

DICK'S DRIVE BYS
1763 ELGIN ROAD
Close to Oak Bay High. 5-Rm stucco bungalow. Rec rm with FP. Full basement, O-O-M. Asking $12,600.

3699 SAVANNAH
Cosy, 2-BR, older home. Full basement. New O-O-M, roof, copper pipe and wiring. $1,500 down, $80 mo. P.I.T.

1936 CARNARVON
Lovely, 1,030 sq. ft. retirement bungalow, 2 BRs, dining rm, LR with FP, cab elec kitchen, 2 storage rms, O-O-M heat and utility rm. NHA mortgage.
Asking $12,900

2980 GLEN LAKE ROAD
Attractive 2-BR bungalow, all HW floors, cab elec kitchen. $3,500 with $1,000 down.
Dick James
EV 5-2481 Day or Night EV 5-1020

SXS DUPLEX ESQUIMALT
4 Rms each side, bsmt, 2 oil plug units, carports. Rent $85 each. ALWAYS RENTED.
Asking $16,200
Mrs. Elliott, EV 5-2481 or EV 3-9833

CO-OP SUITE
$10,500.00
MUST BE SOLD
Large, attractive LR, FP, dinette, connect kit, 1 twin-size bedrm. OWNER MOST ANXIOUS TO SELL AND WILL CONSIDER ALL OFFERS.
Mrs. Elliott, EV 5-2481 or EV 3-9833

PROSPECT LAKE
WATERFRONT
Fishing and swimming on your own beach at this year-round home, featuring
22-foot knotty pine LR.
Cab elec kitchen.
Larger nook.
2 BRs.
Sundeck.
Carport.
Part bsmt with oil HW heat.
Full price $12,600 (terms).
Bruce Colegrave
EV 5-2481 EV 2-9902

OAK BAY SOUTH
4 BEDROOMS
Comfortable family home situated on quiet street and large lot, featuring
Large LR with FP.
Large DR.
Good kitchen.
Full bsmt and O-O-M.
Carport.
Taxes $171 (net).
Full Price $13,750
Bruce Colegrave
EV 5-2481 EV 2-9902

RETIREMENT SPECIAL
Attractive stucco bung. Hillside area. LR 17x14 with FP, sep DR 12x12, nice cab elec kitchen with utility room off, 2 BRs and 4-pc bath. Full price $16,500. Terms.
Phone Dave Radford
EV 5-2481 or EV 5-2925

A RARE FIND
3-BR bung. Oak Bay, nr Windsor Park. Stucco bung in choice area. Comprises spacious entrance hall, LR 20'x14' with FP, guest-size sep DR 15'x14'. All HW floors. Large elec kit, 2 good-size BRs, one smaller. Full bsmt, rec room (panelled). Package oil unit, elec domestic HW. Nice lot fenced at rear. Taxes $200. Dave Radford, EV 5-2481 or EV 5-2925.

BURNSIDE - TILLICUM
area. 3 bedrooms, full basement. NOTICE, NO INTEREST ON SECOND MORTGAGE. A real rarity this is. Down payment reasonable. $14,500. Ph. H. Bitterman EV 5-2481.

VACANT HOMES
One in Oak Bay, one in Queenswood-Arbutus area. MOVE IN RIGHT AWAY. Ph. H. Bitterman EV 5-2481.

RETIREMENT — NO BASEMENT homes. Drive by 921 Lawndale, and also 2817 Adelaide, then phone me for appt. to view inside. H. Bitterman EV 5-2481.

3 BEDROOMS — OAK BAY
3-bedroom, full basement home. Clear title. Taxes only $116.00. Down payment very flexible. Ph. H. Bitterman EV 5-2481.

11 SUITES — FAIRFIELD
Apt. Block. Most desired location. Near Beacon Hill Park, and WALKING DISTANCE TO TOWN; this is so important for your tenants and for you to keep them as tenants. Notice this rarity, this modern block is FURNISHED. Asking $73,000 with terms favorable to you. Please ph. H. Bitterman EV 5-2481 for appt. to view. Not often do we get apt. blocks for sale in this area.

VLA — Cash — Trade
MOUNTAIN SCENERY HOME
Private driveway leads up to 1.25 acres of scenic seclusion at Cotwood. Owner must sacrifice partly completed, VLA approved, 1,300 sq. ft. luxury home, LR 13'x22' with smart fireplace and two picture windows adjoining spacious DR. Well planned kitchen with double stainless sinks, coved platinum walnut arborite tops, custom made cabinets. Features built-in washer and dries and sewing area. Large bright nook off kitchen has sliding glass doors. Master BR (12½' sq.) has picture window, 2nd BR is 14'x15'. Both with large, lighted, cedar lined closets. Open stairwell with ornamental iron railing leads to full bright basement with space for rumpus room, extra bath, and two more above grade BRs (or double carport). Within walking distance to elementary and high schools this unfinished home is offered for less than cost.
$12,000 or
Trade for large modern home close to town.
GR 8-4453

MAGNIFICENT WATER VIEW
4-bedroom stucco home, close to bus, shopping, schools, city and the water. Double plumbing, kitchen with nook and utility, dining and L room with 5x10 plate-glass picture window. Full basement, workshop, rumpus room, O-O-M heat. On landscaped lot, fish pond and patio. Immaculate and in perfect condition throughout. On quiet cul-de-sac. (Principals only.) Open house every day. On view by owners at 375 Arnott Ave. Open to offers and terms considered.

LANGFORD — 4-ROOM MODERN bungalow, oil heater, electric range. Excellent condition. Immediate possession. Price $6950. Easy terms. Apply owner, 9 to 10 mornings; or evenings, 2835 Rita Road.

NICE 2-BEDROOM HOME, SIX years old, with almost 1 acre fertile land in Gordon Head, close to Mt. Douglas Park. Only $11,900. Phone owner, GR 7-3975.

JAMES BAY
Well-kept 3-bedroom home, new oil-o-matic heat, wiring and plumbing. $8,200. Owner, EV 5-0094.

CADBORO BAY
3-bedroom bungalow new, take older house in trade. GR 7-1751.

150 HOUSES FOR SALE

CITY BROKERAGE LTD.
1904-1964—Sixty years of service
1018 Blanshard Street
Phone EV 6-3547 anytime

THE FOLLOWING THREE OUTSTANDING HOMES, ARE EXCLUSIVE WITH CLARENCE GOODE

UPLANDS NEAR RIPON CIRCLE
A Top Executive Home
Closing estate. A nine-year old show piece of Uplands charm with over two acres of seclusion in lovely setting in the heart of the Uplands. All improvements paid. Moderate taxes. Large LR with wonderful views, DR to seat 12 or more with lots of elbow-room comfort. Delightful sunny den. Go up to 3 bedrooms by wide hand-crafted mahogany staircase. Triple plumbing. Full size basement with oil HW heat. Large double garage. Luxury everywhere. Just appraised by Trust Company at $48,500.00. Clear title. Will reluctantly sell at that price for cash. No offers. Will stand a substantial mortgage. A once-in-a-lifetime opportunity. By appointment only.

QUEENSWOOD
Horseshoe black-top driveway to luxurious and secluded waterfront home with wide vista ocean views 15 mins. drive from City Centre. A Queenswood superior special on almost 3 acres, 3 bedrooms, LR and sep DR. Full basement with HW oil heat throughout. Offers like this are very rare at price of $41,000.

OPP. BEACON HILL PARK
(Just off Douglas St.)
April showers — May flowers —Corner property near Park and sea (one block). LR with FP, DR. Roman tile FP, Cab kitchen (modern stove and fridge included), large double bdrm, all 1st floor. 1 double bdrm, 1 single upstairs. Two modernized 2-pce bathrooms, one Pembroke bath recently installed; vanity and colored fixtures. Full basement; new wiring with circuit breaker. Auto Coleman oil heat. Room for 3 cars rear offside street and nice front garden. Older type, of course, needs some decorating — but what a bargain at $9,500 in swanky high rise area. Taxes $175. Existing mortgage $55 per month—good terms — owners moving to Sidney. Phone Clarence Goode, EV 6-3547 anytime.

$1400 DOWN
Near sea, park, shopping centre and bus. Older, but improved and well kept. New oil furnace and wiring. This home, self contained suite upstairs, separate entrance, rented at $80 per mo. Full price $11,600. Call Lily Sutherland, EV 6-3547 anytime.

CITY
Well kept up and down duplex near Central Park. Lovely self - contained one - bedroom suite up, rented to same tenant for four years. Main floor has large kitchen, two bedrooms and large living room. Heating is automatic oil hot air.
Asking $3,500 down. Call P. Sivertsen, 386-3547.

BYRON PRICE
1314 QUADRA
VICTORIA, B.C.

"½ ACRE VLA"
GORDON HEAD
3-4 BEDROOMS
Characteristic Tudor style home with large LR, combined kitchen and family room, full basement, oil hot water heating. Landscaped with shrubs and mature trees.
Full Price $17,950
Phone V. Wong, EV 5-2458 or GR 9-6580.

ESQUIMALT GREENWOOD AVENUE
You could see this home if you desire living in Esquimalt. Large living room, separate dining room, electric cabinet kitchen, two real large bedrooms. Master has two clothes closets. Full basement with carport. 12 years old. Well-kept home and yard.
Asking $13,950
with $5500 down payment
Contact Mr. N. Krienke, EV 5-2458 and EV 6-6320.

$1000 DN
$65 PAYMENTS
Near Mt. Tolmie, this 2-bedrm stucco home has no basement and no steps to climb. Shopping centre 3 blocks away. Situated on a nice clean lot with many shrubs. Asking $7,200. Phone V. Wong, EV 5-2458.

PHELPS CONSTRUCTION CO. New modern homes, ready to move in. Will consider trade-ins. Ph. GR 8-2076.

OLDER TYPE HOME FOR SALE by owner. Phone EV 3-3254.

151 COUNTRY HOMES AND PROPERTIES

LAKESHORE ESTATE
5 Minutes from City Hall
Complete with two of the oldest woman in the world: the primeval call of the loon as he quavers a salute to the grey mists of a brand new sunrise; and the pulse-pumping smack of a big fat trout as he "belly-flops" for his breakfast. Here will be found those elements of nature's grace for which, down through the ages, man's heart has thumped.

Over 6 acres of wooded pasture; meadow; sun-dappled orchard and lawn; peace and quiet; 300 feet of beach he can call HIS — and his alone!

The camillias are now in bloom. So are the primulas, primroses, hyacinths. Soon the magnolia, cherry, flowering almond, apple, the lilacs and the roses will add their neckels worth. And the dogwoods too, with blossoms big as saucers! It's a haven for pheasant, quail, finches, humming birds and squirrels. Out front is a wee island where the wild geese, ducks and red wing blackbirds are now nesting.

The lawns are as green and flat as a billiard table and power equipment to keep them is included in the price.

Dignity! Charm! Luxury! and Functional Comfort! all are a part of this older and splendidly renovated home. 4 bedrooms, 2 bathrooms, den, dream kitchen in powder blue and white with ALL the built-in appliances, copper plumbing. Hot water heat! 220 volt wiring! 3 fireplaces! 3-car garage! Living room tempered in wedgewood with the white part embossed, and has a carved floral wall to wall carpet knee deep to a short peasant!

Owner to transfer and is anxious for quick sale. To that end the full price of $55,000.00, representing only a fraction of cost, has been fixed.

Please allow me to state that in response to one of our ads in this paper recently, a reader in Saskatchewan phoned, came, bought, and is highly pleased with the property. So whoever you are, wherever you may be, may I suggest that the price of a phone call is tiny indeed, if it confirms the suspicion you now have that this property is truly for you. I'm at the office during the day and my home number is 743-2058. May I hear from you? Before the dogwoods bloom? Please ask for John Roach.

H. W. DICKIE LIMITED
"We Sell The Island"
Duncan, B.C. Phone 746-5171

A GOOD HOUSE, with a good sea view, a good fence around, a good garden with a lily pond. GOOD water from a good gravity well of good construction with a good new paint job. Good price $9,500.
GIL HUMPHREYS
SALT SPRING LANDS LTD.
Ph. 52, Ganges, B.C. Eves. 147

YOUR BRENTWOOD REALTOR
Price Davies Agencies
GR 4-1412 GR 4-1833

151 COUNTRY HOMES AND PROPERTIES

CORDOVA BAY
1. TWO ACRES OF LOVELY SEA-VIEW PROPERTY WITH AN OLDER 4-ROOM HOME IN IMMACULATE CONDITION. 2 LGE BEDROOMS, LGE LIVING ROOM WITH FIREPLACE, FULL BASEMENT, O.O.M. HEAT AND A SEP. GARAGE. FULL ASKING PRICE $18,900. TERMS.
2. 8-YR-OLD 3-BEDROOM HOME ON A LGE TREED LOT, CLOSE TO SCHOOLS AND SHOPS. LGE LR WITH FIREPLACE, DINING ROOM, CAB. KITCHEN, UTILITY RM., O.O.M. HEAT. ATTACHED CARPORT. FULL PRICE ONLY $14,900. TERMS.

BOTH OF THE ABOVE PROPERTIES ARE WORTH INVESTIGATING —TO VIEW EITHER, CALL ME ANYTIME.
EV 5-3435
AL VICKERS
GR 4-2266
P. R. BROWN & SONS LTD.

HOT WATER HEAT
You won't get into hot water with the low operating cost on this home. Two plus bedrooms. Close in to bank, post office and hairdresser. Near new—suitable for retired couple or couple retiring in 40 years! Full price $10,500.
Call John Bruce Res. 475-2033

6.5 ACRES
Brand new 2-bedroom home on 6½ acres on sewer in the Village of Sidney. Full price $22,000.
Call John Hicks Res. 475-3372

1.75 ACRES
Good substantial 600 sq. ft. building which would make ideal cottage, situated on 1.75 acres. Full price $7,000.
Call John Hicks Res. 475-3372

7 ACRES
on sewer and water in the Village of Sidney. Full price $10,500.
Call John Hicks Res. 475-3372

SIDNEY REALTY LTD.
475-2622

BRENTWOOD PROPERTIES
2-year-old tested bungalow, basement, drapes, shrubs and lawn. One owner. $16,500, terms. Also one at $15,000 with 2 acres.
Neat cottage with bath on Atkins Road now available for buyer requiring seclusion, all comforts. $3,500, $1,000 down.
5-room neat cottage, lovely small lot of dogwoods and roses. $6,900 cash. Some terms.
$8,500, oil heated modern bungalow. Terms.
9 cleared acres. Two road frontages. Piped water. $1,000 per acre.
See Cross, Watson or McKevitt

BRENTWOOD PROPERTIES LTD.
7183 WEST SAANICH ROAD
GR 4-1141; Res. GR 4-1735

Sidney North Saanich
GORDON HULME LTD.
Open Saturday
Sidney GR 5-1154

HIGH PANORAMIC WATERFRONT
The world spreads out at your feet. There it is . . . in all its splendour . . . for you to look at from the gracious living room or the up-to-the-minute kitchen. This ready-to-move-into new 6 room plus home with its enchanting Gulf Islands view is located in Central Saanich only 15 mins. from the city and is offered at $28,000.
475-1154 Hrs. North 475-2119
475-1154 Mr. Hulme 475-1919

SALT SPRING ISLAND
148 acre farm with approx. half-mile of lake frontage. Good orchard, approx. 10 acres cleared, the balance in rough pasture with a fair amount of merchantable timber. Large older type home on property, modern cottage and two cabins. Close to school bus, ferry service and shopping. Full price $32,000 with terms.
10-acre farm, fenced, partially cleared with balance nicely wooded. Comfortable home on this desirable property and the outbuildings are in good repair. A good orchard completes the landscape. Full price $10,500 with terms.
Please contact Howard Byron at Douglas Hawkes Ltd., 817-A Fort Street. Telephone 384-7128 or res. (GANGES 114-R)

SALT SPRING OPPORTUNITIES
Relax in the summer, rent in the winter. Ideal summer cottage, 4 rooms, cabinet kitchen, stove, plumbing, power and water. Beautiful sea view. On ½ acre well treed. Close to beach and store. Only $4,500, terms.
Large, fully serviced, sea-view lots, close to marina and shopping, from $1,200. 20% down.
I will be pleased to give prompt attention to your enquiry. Please contact Jim Spencer, c/o SALT SPRING LANDS LTD., Ganges, B.C. Phone 32 or 115R.

PENDER ISLAND
Want to live in the Gulf Islands? We are offering a renovated 4 room home on 2 acres with good water supply, power and telephone, within 5 minutes walk to Ferry and store for only $6,500. Please call Mrs. North, c/o Gordon Hulme Ltd. Ph. 475-1154. Evenings 475-2119.

$14,500
2.6 acres treed, 4-bedroom basement home, 3 room cottage rented, only ½ mile to schools, stores and bus. Langford. Call Bob Brotherston, Douglas Hawkes Ltd., EV 4-7128, res. GR 9-6860.

METCHOSIN, SEA VIEW. NEAR store, school and beach. Large, 5-bedroom, 3-year-old home, architect designed, V.L.A. built. 1.6 acres. $25,000. GR 8-1936.

GENTLEMAN'S COUNTRY ESTATE, Royal Oak. Half price. Hagar & Swayne Ltd. See our Houses For Sale Column, Class 150.

METCHOSIN, V.L.A. PROPERTY. 1.85 acres; 4 bedrooms; $12,200. $2,200 down. 4632 William Head Rd.

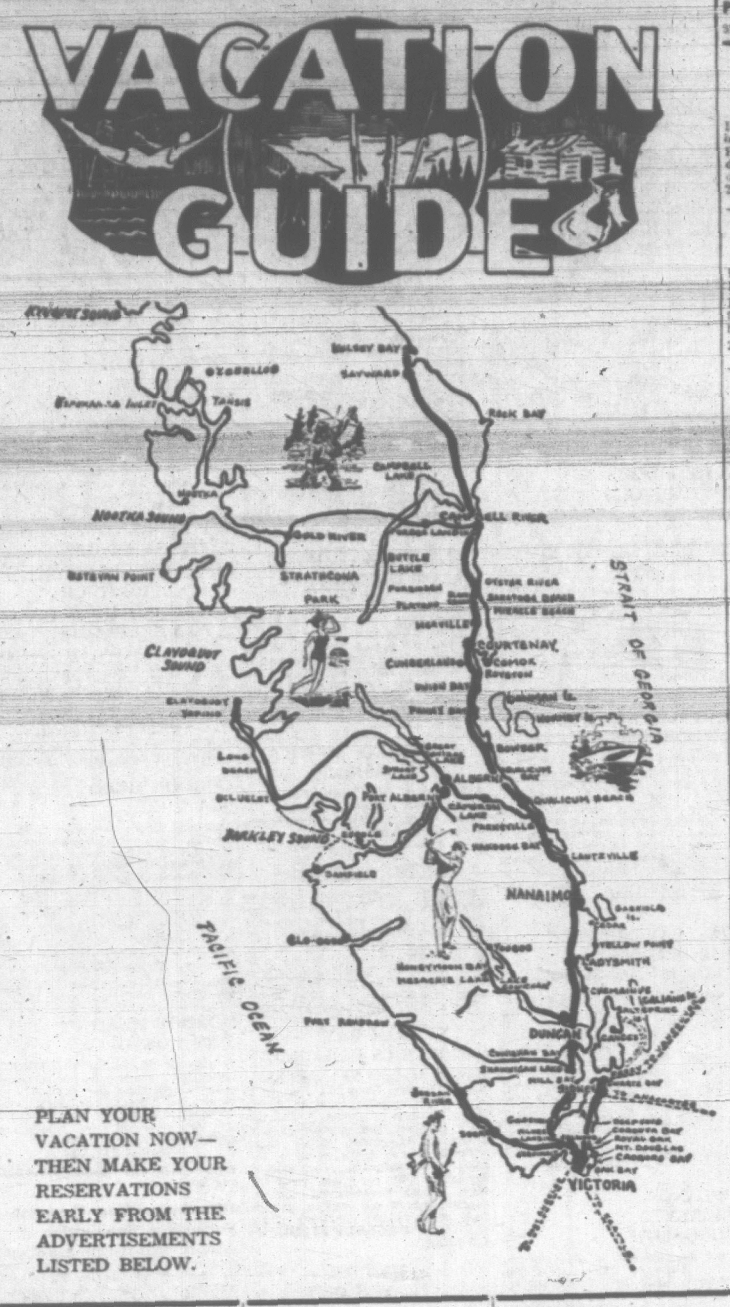
152 WATERFRONT PROPERTIES

THIS YEAR VACATION AT HOME GLEN LAKE
Modern, large, 2-bedroom home plus finished room in dry basement. Living room 21 ft. long with stone fireplace. Separate dining room. Automatic hot water heating.
¾ ACRE
125' Lake Frontage
Extensively landscaped. Good swimming, fishing, boating. Seclusion and privacy. 25 minutes from City Hall. $17,500. GR 8-3961.

WATERFRONT PARKSVILLE
1. The best beachfront anywhere. 18.5 acres both sides of the highway. Hand-hewn log residence and cottages. Low down payment.
THE BEST VALUE EVER at $38,500
2. 13.9 acres. Same delightful beach —10 rustic cottages and a beautiful residence. Truly gracious living with easy, easy terms.
ASKING (FOR EVERYTHING) $75,000
Better hurry—these are hard to find. Call today, L. E. KIRK, Mgr., Resorts and Motels Dept., Northwestern Securities of Victoria Ltd., EV 5-6741.

SPROAT LAKE WATERFRONT
7.73 acres 8 miles north of Alberni, on the Tofino Highway. Approx. 460 ft. of waterfront. Price $23,000. Phone Roy E. Hills, P. R. Brown & Sons Ltd.

FURNISHED 2 BEDROOM COTTAGE, west side Shawnigan Lake, waterfront property. Terms. Phone EV 2-9300.


VACATION GUIDE
Knight Inlet
Bute Inlet
Bella Bella
Bella Coola
Hakai Pass
Rivers Inlet
Smith Inlet
Port Hardy
Port McNeill
Alert Bay
Sointula
Hoskyn Channel
Broughton Strait
Johnstone Strait
Blunden Harbour
Hardy Bay
Quatsino Sound
Nahwitti
Cape Scott
Goletas Channel
Quatsino
Port Alice
Holberg
Nimpkish Lake
Woss Lake
Nimpkish River

152 WATERFRONT PROPERTIES

COWICHAN BAY

Seafront property and residence on approx 3 4-ms with 200 ft of waterfrontage with good access and magnificent panoramic view over the bay and islands. This is a beautiful family home of 3 bedrms and 3 bathrooms. Modern in all respects. Bright living room with fireplace and dining room, both overlooking the water; spacious cabinet kitchen, heavy wiring to accommodate all elec appliances; good water system for home. Beautifully landscaped garden of lawns, shrubs, bulbs and well-cared-for orchard, plus trees that provide complete privacy. The residence is fitted with storm windows and has modern Oil-O-Matic hot water system to all rooms, plus 2 new hot water boilers and many other excellent features such as sundeck and large workshop and double garage, making this one of the finest homes in the area. Full price only $45,000 (terms).

LAKE FRONT

8½ acres of landscaped grounds and parklike, combined with over 600 ft. of lakefront with southern exposure, 2 miles from Duncan. One of the choice locations plus a lovely 4-BR family home, large living room, FP; 12'x14' dining room, den, large kitchen, utility room, pantry, etc. Heavy wiring, good water system. Full basement. Oil-O-Matic heat. Garage and workshop. Many other features that will please the most discriminating. Also a lovely modern bungalow with 2 bedrms, 2 bathrooms, living room with FP, cabinet kitchen with dining area, full basement, Oil-O-Matic heat. Neat garden. All this listed at $49,500; $20,000 cash or close offer will handle.

CONTACT ERIC BURTON
At Robinson Agencies Ltd., Box 726, Duncan, B.C. Office phone 746-6135; evenings and holidays, 748-6816.

PANORAMIC WATERFRONT
$29,500

Every so often we are privileged to have for sale waterfront property of excellent value. Here is a 2-storey 3-bedroom home on approx. 1 acre of sloping cultivated land with 90 ft. beach frontage. Large weed-free garden. Excellent water supply. Mahogany panelled living room, 2 bathrooms, sheltered boat anchorage with marine ways. All this for $29,500. No drive-bys. Appointment a must. To view call Mrs. Horth, c/o Gordon Holmes, Ltd., 475-1134, residence 475-2129.

SEAFRONTAGE MILL BAY
SEE PAGE 8
H. W. DICKIE LTD.
Duncan, B.C. Phone 746-5171

PROTECTED WATERFRONT LOT. City light and water, easy access to beach, East Sooke. $3,500. Call Bob Brotherston, Douglas Hawkes Ltd., EV 4-7128, res. GR 8-6669.

APPROXIMATELY 200' SEAfront, 4-room house on 1.80 acres. Wood furnace. Electric hot water. $8,900. Adjacent lot available. Principals only. 478-2285.

WATERFRONT TRIPLEX—GORGE —$13,900. Excellent rentals. Hagar & Swayne Ltd. See Business Opportunities.

153 WANTED TO BUY HOUSES

VERY URGENTLY WANTED

3-bedrm home, Oak Bay or Ten Mile Point. Must be above average. ALSO for another client, 3-4-bedrm home, Tudor or Colonial style preferred. For fast action call Ron Wood of Island Homes Ltd., 386-2006 or 382-8272.

3-Bedroom Home
WANTED FOR JUNE 1ST
FAIRFIELD OR OAK BAY
and
2-bedroom home for June 15th for Dept. of Transport employee. Call TED CHARTRES anytime EV 3-6741. Northwestern Securities of Victoria Ltd.

WANTED

A good Fairfield or city bungalow, $4,000 down, balance at $90 per month, immediate sale, urgent request. Call Roy McGillivray, 386-4294 or EV 5-0987. Morey & Johnstone Ltd.

MOTHER LIVES WITH SON

Need DUPLEX or HOME WITH SUITE. Must have good basement. Close in Quadra area. Mr. Betts EV 4-3468, EV 4-6818.
C. N. Montague Co. Ltd.

UP TO $40,000

Older Uplands home, large or small for 4 people. A large entrance hall and den are essential. Dar Garside, 383-7124 anytime.

BOORMAN INVESTMENT CO. LTD.
1111 Government Street

URGENT

Cash client requires a 3-bedroom (or 2-bedroom and den) home with a view, around $25,000. For immediate inspection, call Neil Fraser, EV 4-9305, res. EV 5-3151.
Financial Survey Ltd.

WE CAN ONLY PUT ABOUT $250 down and pay $89-$90 a month but would like to buy a 2 or 3-bedroom house any age or buy as rent for beginning of July. Preferably in Margaret Jenkins School area and with a good garden. We are an English family with good references and excellent steady job. Victoria Press, Box 297.

TO BUY OR RENT ON LONG term lease, 3-bedroom newer home in central location. Living room, dining room, nice landscaping, double carport if possible. To buy, $15,000 to $18,000. Rent $100 to $125. Principals only. Apply to Victoria Press, Box 291, giving all details, picture if possible.

WANTED IN ESQUIMALT
LR with FP, 2 bedrms, prefer 1g rms, 2 to 3 steps only at front or back ent., view or pleasant surroundings, small lot preferred, ½ blk to bus. Will pay up to $12,000.00. Phone Mrs. F. Money, EV 2-5160, EV 2-4251.
RITHET CONSOLIDATED LTD.

MOTELS ARE EXPENSIVE and a navy family must find a good 2 or 3-bedroom home immediately. Prefers Gorge or Esquimalt but open to any reasonable district. Substantial down payment available. Call Z. M. Hamilton or Pat Murphy, EV 2-6117, Newstead Realty Ltd.

$150,000 CASH
Investment Co. is now in the market for 25 Rental Homes. If your home is suitable for rental purposes and you wish an immediate cash offer, phone Mr. Hodgson, EV 2-6117, today. Newstead Realty Ltd.

I WILL BUY YOUR 2 OR 3-BEDroom home immediately for cash if it's suitable for rental purposes. For fast action call my agent, Ellwood Nault, at Newstead Realty Ltd., EV 2-6117 anytime.

ELDERLY COUPLE WILL PAY up to $11,000 cash for 1 or 2-bedroom home in new condition with full basement and garage in a nice district, near bus line. (Confidential.) Write Victoria Press, Box 125.

WANTED—3 BRs and Den, University area. Full basement, up to $5,000 down, $130 monthly. Call EV 5-0795 Archie Greene, Pemberton Holmes Ltd.

CASH BUYERS for older homes in need of repair. Call George Thorneloe, Brown Bros. Agencies Ltd., 1125 Blanshard st., EV 5-8771, anytime.

WANTED—ON SALT SPRING ISland, small acreage with safe beach frontage. Cash for suitable location. Write Wolf Hertel, 204 Montrose St., Port Alberni, B.C.

WANTED
Older two or three-bedroom home close to schools and stores. Good cash payment. Call Norm Hyde, EV 2-8117, Newstead Realty Ltd.

LARGE OLDER TYPE HOME WITH 4 bedrooms wanted, near schools. Client prefers two storeys. Cash. EV 4-9827 anytime. S. Hargrave Realtor.

ALL CASH FOR HOUSE WHERE owner can live and have income. Either self-contained suites or housekeeping. EV 4-9827 anytime. S. Hargrave, Realtor.

2 CHOICES
Private cash buyer wants good home on minimum ½ acre or NHA or equivalent home in good area. 3 bedrooms. 385-7647.

WANTED 3-BEDROOM HOME with ½-acre if possible or more. Low down payment. Please state particulars to Victoria Press, Box 315.

PRIVATE BUYER HAS CASH FOR newly-built 2-bedroom home in North Saanich or Sidney. Victoria Press, Box 310.

3-BEDROOM, BASEMENT, HOME. O-O-M. Up to $2,000 down. Payments $90. Lake Hill, Oak Bay etc. EV 5-5877.

153 WANTED TO BUY HOUSES

WANTED!
MOST URGENT!

An older home in good condition in Jubilee-Fout Bay area, 2 or 3 bedrooms or 2 bedrooms and sewing room. Basement room would do. Up to $10,000 cash, and I can show immediately.
I also, and sincerely, require a 3 or 4-bedroom home on treed lot if possible. Here again, an older home is desired if in mint condition. Any good area. Good cash down and substantial monthly payments are no problem for this sincere client.
Please call L. Marshall, c/o Fairfield Realty, EV 5-9765, for immediate action.

LANGFORD RESIDENTS WANTED — URGENT

I require now, a small retirement home just out of city, where there are low taxes. Maddona retired couple wishes to purchase immediately. Can pay to $10,000 cash. Some fruit trees would be nice. Call LEX LeDOUX, EV 5-8191, Northwestern Securities of Victoria Ltd.

154 PROPERTY FOR SALE

VIEW LOTS!
Maplewood Area!

6 BEAUTIFULLY TREED NHA LOTS, ON SEWER IN MAPLEWOOD ELEMENTARY AREA. LARGE FRONTAGES, SECLUDED, TREED, ALL SERVICES INSTALLED; FROM $3,000.00 UP.

Gordon Head!

6 LARGE LOTS, MINIMUM 80' FRONTAGES, SOME 90' TO 95' FRONTAGES, NO ROCK, HIGH LOCATION, CLOSE TO SCHOOLS AND BUS!
THE ABOVE ARE JUST BEING SUBDIVIDED. THEY WON'T LAST, SO CALL NOW! ALL PLANNING, FINANCING, AND BUILDING ARRANGED BY US. QUALITY CONSTRUCTION GUARANTEED!
Call Len Wardle
Morey & Johnstone Ltd., 386-4294
Home GR 7-3343

SEA RIDGE PARK
(Off Haliburton
Overlooking Cordova Bay)

Large, SEA-VIEW lots on PAVED ROADS with underground power. Moderate building restrictions to protect your investment.
Come and choose your homesite this weekend. Priced from
$3800
Full details from Mr. Greene.
Pemberton, Holmes Ltd.
EV 4-8128 or EV 5-0795

OCEAN VIEW LOTS ON FENDER Island. Free inspection. No obligation. $50 down. Jack Henderson or Don Robbins, EV 4-0851, Hagar & Swayne Ltd.

ACREAGE
APPROX. 3 ACRES
FIVE-ROOM OLDER TYPE HOME Located approx. 8 miles from Victoria. Large warehouse on property also garage for several cars. Chicken house. Suitable for trucking firm, lumbermen, etc. Phone Mrs. M. HARTT EV 5-3435 or ROY E. HILLS, EV 5-3435
P. R. BROWN & SONS LTD.

NORTHRIDGE

High view lot, 73x125, NHA approved. Close to all facilities.
$2995
Call Mrs. Jackie Russell, EV 5-3435 or GR 9-5858.
P. R. BROWN & SONS LTD.

METCHOSIN

2 or 5-acre lots from $4,400 to $5,800. Nicely sloped land and some with sea view. Some terms if desired.
W. H. Davies, EV 5-3411
KER & STEPHENSON LTD.

5 ACRES

Zoned light industrial on trackage. Located S.E. corner of Quadra and McKenzie Ave.
EV 3-7276 C. SINDEN 479-6153
TOWN & COUNTRY REALTY LTD.

$1000 BUYS

67'x119' lot near Glanford School. Contact N. Krienke EV 6-6530, Byron Price Realty, EV 5-2458.

8.32 ACRES OFF WEST SAANICH RD.

Good well and electric pump on property, 2 old buildings and septic tank. FP $7,920 with $1,000 down. Very easy payments.
2 view lots Esquimalt. Sewered, suitable for ultra-modern construction. FP $3,500 for the two.
Phone F. Colombin, 382-7276.
TOWN & COUNTRY REALTY LTD.

AN EXCELLENT CLEARED LOT, 70x160 on sewer. Very gentle slope to rear. Nice street, new homes in neighborhood. Park across the street. Would suit N.H.A. Gorge-Admirals area.@ $2,800. Mr. Poole, EV 5-4182.
University Realty Ltd., 477-1855

GOOD ONE ACRE LOT BELMONT, suitable for two duplexes or maybe you have another idea. Frontages on Belmont and Rosebank. $3,500 cash. For this and other acreage in this area, phone Bill Tyson, G. H. Whittome & Co. Ltd., EV 2-4253 anytime.

Treed Lots, Cedar Hill Crossroad. Close to bus, schools, stores and park. From $2,700 to $3,000. Don't delay, prices are rising. Good terms. R. O. Ney, EV 4-5406, or W. McMahon, GR 7-1455. Victoria Realty Ltd. EV 2-8145.

CORDOVA BAY

LARGE CORNER LOT. SEA VIEWS FROM HIGH LOCATION. CAN BE PURCHASED ON TERMS. FULL PRICE $3,500. CALL JACK GLOVER OR TOM MOORE, PH. EV 2-3131, WESTERN HOMES LTD.

OVER 6½ ACRES OF CHOICE sloping meadowland near Royal Oak. 290 ft. frontage on West Saanich Rd. Priced to sell at $11,750. Ask for Mr. Leverton, EV 3-7174 or EV 2-3788. F. N. Cabeldu Ltd.

OLYMPIC VIEW DRIVE—2 PREmium view lots close to safe sandy beach. Each 90' frontage, city power and water. Area restricted to fine homes. $2500 each. Owner EV 3-5307.

CORDOVA BAY Seaview. Lots cleared and ready for easy building, from $2,850. Stan Oltman, EV 4-8126, eves. GR 9-6884. PEMBERTON HOLMES LTD., 1002 GOVERNMENT ST.

2 ACRES—SECLUSION DE LUXE Be sure and see this terrific lot. Yours for only $3,500. "ARMY" ARMSTRONG, GR 9-1642, GR 9-2855, Saanich Realty Ltd.

VIEW PROPERTY

One acre on city water. No sewer. Approved for subdividing. On 6-mile circle. Excellent investment at $3,250. Phone 478-3973 weekend.

CENTRAL SAANICH

½ acre, ocean view. Building lot. City water, road. Fine location. $1,550. Call GR 4-2414.

APPROX 7 ACRES, SOME SECOND growth, near Pat Bay Hwy. Phone Mrs. A. O'Neil, EV 5-3435, P. R. Brown & Sons Ltd.

TO SETTLE ESTATE, BUILDING lot, 58x135, Saanich, nr. new Mayfair Shopping Centre. $2,600 cash. Owner, Victoria Press, Box 331.

EXCEPTIONALLY GOOD OCEAN view lot 82x120. Maximum mortgage available. $5,800. Jack Henderson, Hagar & Swayne.

IMPROVED SEWERED BUILDING lot 51'x140'. Apply 483 Ker Ave., EV 5-0161.

SEA-VIEW LOT, NORTH SAANICH. Piped water. On quiet paved road, School. EV 2-3029.

CADBORO BAY

View lot, 72'x126'. No local improvements. $4200. GR 7-1751.

BRENTWOOD BAY, CHOICE LOT, 80x250. Near shore. $1,850, consider cash offer. Owner, GR 4-2347.

LARGE COLWOOD LOTS—TREES. Near new high school site. 125x200; 150x70. TV excellent. 478-3835.

CITY VIEW LOT, 2-MILE CIRCLE. 60'x129' on sewer, N.H.A. approved. McAdoo Place. Phone owner 385-3582.

BUILDING LOTS, APPLY 4330 Glanford or phone GR 9-1432.

154 PROPERTY FOR SALE

RIVERFRONT BUILDING SITES. Located next to Pinnacles Park, on pretty Puntledge River at Courtenay, Vancouver Island, we offer these 80 ft. x 20 ft., level treed lots at the reasonable price of $1,195 each, with reduction to anyone buying two or more. And when you decide to build we can arrange a mortgage for you. For further information, write or phone Leonard Thomas at Douglas Hawkes Ltd., 811A Fort Street, Victoria, phone 384-7128 (residence 385-5885).

155 PROPERTY WANTED

DEMAND IS HIGH ! !
SUPPLY IS LOW ! !

We badly need the following:
1—Lots—any size—anywhere.
2—Acreage—large or small.
3—Farms—country homes.
We can help you!
You can help us!
Call now—Don Message GR 7-3715
Saanich Realty Ltd., GR 8-1442.

WANTED: ½ ACRE OR MORE IN Gordon Head or adjacent area. Suitable to build VLA. Price to $4,000 cash. Call Roy Smith, EV 5-2138 anytime. Western Homes Ltd.

CASH
for your bungalow 10k. G. J. Butler, Realtor EV 5-1262.

WANTED, ½-ACRE OR OVER— Suitable V.L.A. Phone GR 7-4086.

156 ACREAGE FOR SALE AND WANTED

30 ACRES
$30,000
On Lucas Road across from Lake Hill School. Parklike acreage. Hold for future subdivision. Lease back to owner for 2 years. Contact C. G. Gluty, EV 5-7707 anytime. Mears & White Oak Bay Realty Ltd.

SOOKE SEAVIEW
10 acres, year-round stream, $5,000.

3 acres, near Gordon's Beach, $2,800. Call Bob Brotherston, Douglas Hawkes Ltd., EV 4-7128; res. GR 8-6669.

SOOKE
167 acres—4,000 feet of river frontage, parklike land, with 6 to 7 acres of level pasture. Terms. Price $28,000. C. R. Holland Real Estate, 630 View, Victoria, B.C. 385-6824.

WANTED BY PRIVATE PARTY, 1 OR 2 ACRES OF CULTIVATABLE LAND IN BRENTWOOD OR KEATING AREA $1,000 CASH DOWN. BALANCE MONTHLY. PLEASE PHONE 479-1251.

Acreage Required. Saanich preferred CASH. Phone Byron Price, 1316 Quadra, EV 5-2458.

CASH FOR ACREAGE ADJACENT to sewer. Kasani Const. 386-6191.

157 COMMERCIAL PROPERTIES

LARGE, INDUSTRIAL-ZONED multi-purpose building for sale, valued at $30,000, offered at $22,750. Immediate possession. EV 5-4022, evenings GR 9-6720.

TWO LOTS AND SIX-ROOM HOUSE on 460 Burnside Avenue. EV 3-8925, EV 3-2211.

158 FARMS FOR SALE AND WANTED

TWO GOOD PROPERTIES
95 Miles from Victoria

1) 112-acre dairy farm as a going concern, approx 60 acres in hay pasture and rough, pasture—balance second growth. Almost new barn and dairy loafing shed and 30 stanchions. Silo, large machine shed and other buildings. Approx 60 dairy cattle, mostly registered—good quota — almost full line of good equipment, artesian well, 3 irrigation dugouts. On good road close to highway and flourishing resort town. Two farm houses. This farm has very good potential.

2) 70 acres. Approx 40 cleared with 30 in hay and pasture—balance second growth—substantial acreage good chocolate loam. Spring water supply. Very good ranch type home just few years old, close to highway services and thriving town.

For particulars call W. McGillivray EV 5-3411 or EV 2-7301

SHAWNIGAN LAKE FARM
200' LAKEFRONT

18.9 Acres of Good Farm system pumping direct from lake. Outbuildings in first class condition. Barn has 26 stanchions and cement floor. Storage for 130 tons of hay. Large family home with 4 bedrooms in excellent condition. This desirable property priced at

$27,500

Mr. Vallance Mr. Fitzsimmons
EV 5-3411 anytime
Ker & Stephenson Ltd.

ACREAGE

110 excellent acres for sale in Saanich. Will show by appointment only. Interested parties phone Hugh Palfrey, J. H. Whittome & Co. Ltd., EV 3-4255 or Res. EV 6-2008.

FARM, 2 ACRES, FERTILE LAND with gradual slope, fruit trees and berries. Two-bedroom home, Duroid roof, well-painted siding, modern bathroom, fireplace, some furniture. Large chicken house and large shed on cement. Ample water supply; nearly new garden tractor. Owing to ill-health, this farm offered at sacrifice price of $7,950. Ideal retirement. Immediate possession. Low taxes. To view call N. Krienke, EV 6-6530, Byron Price.

42 ACRES, ADJOINING THE BEAUTIFUL WOODWYNN FARM, WITH VIEW OF SAANICH INLET. IDEAL FOR DAIRY OR STOCK FARM, WITH A LGE 3-BEDRM OLDER HOME AND BARN, ETC. FULL ASKING PRICE $45,000—TERMS. TO VIEW THIS OUTSTANDING FARM CALL ME ANYTIME.
EV 3-8435 AL VICKERS GR 4-2366
P. R. BROWN & SONS LTD.

DELIGHTFUL SMALL FARM LESS than 1 hour from city. Approximately 40 acres, mostly meadow. More land available. Four-bedroom house with all conveniences. Also cottage. Miles of riding trails. Nothing like it. Finest hunting and fishing. Price $27,500. EV 3-9012, Anthony Jones Realty.

SMALL FARM

7 acres (approximately), older 3-bedroom home, barn and other outbuildings, $8,950.
Call Bob Brotherstone, Douglas Hawkes Ltd., EV 4-7128; res. GR8-6669.

$4500 CASH. 5 ACRES, APPROX. ½ cleared. Neat 4 rm bung., barn, chickenhouse. Ideal for retired couple. 8 miles from Qualicum Beach. Particulars, Mrs. Ramsdale, EV 3-6111 or EV 4-5855, McCandless Realty, 530 Fort.

ATTRACTIVE 2½-ACRE FARM property; with pretty family home, adjoining new subdivision area, 10 minutes from town. Suitable for VLA or investment. Price $14,700. Terms. EV 3-9012. Anthony Jones Realty.

$1,500 DOWN
12 acres, 12 miles out on Old West Rd. Part cleared. FRED BERGMAN, EV 5-6741, Northwestern Securities of Victoria Ltd.

OFFER FOR USED TIRES

OFFERS:
plainly marked on the envelope, "Offer on P.T. No. 1" will be received by the undersigned up to noon, April 21, 1964, to purchase and remove, by contract, quantities of used tire casings during the period of time from April 1, 1964, to March 31, 1965, in the following general categories:—
(A) Passenger and light truck sizes
(B) Heavy truck sizes
(C) Grader, Earthmover and farm tractor sizes
located "as is and where is" at the Department of Highways Yards as listed below:
Langford, Cloverdale, Cranbrook, Prince George, Kamloops, Pouce Coupe, Terrace, Nelson.
For further information, contact the office of the Superintendent of Equipment, Department of Highways, Victoria; Department of Highways Regional Mechanical Superintendents at Kamloops, Prince George or Nelson; or Department of Highways Official in charge at the particular yard.
Conditions of the sale are:
(1) The successful bidder must remove on demand, the accumulated salvagable tires.
(2) The bid must indicate a firm price per casing, either by size or group of sizes for each yard.
Offers on individual yards will be considered.
Area to be left clean and tidy to the satisfaction of the Superintendent.
The highest or any offer will not necessarily be accepted, but the bearer of a successful bid will be required to pay the S.S. Tax.
G. E. P. Jones, CHAIRMAN
PURCHASING COMMISSION,
PARLIAMENT BUILDINGS,
VICTORIA, B.C.
Ad. No. 1—64/65
April 6, 1964.

BRITISH COLUMBIA HYDRO AND POWER AUTHORITY

Tenders for Clearing Sections
No. 9 — File CQ-711
No. 10 — File CQ-712
No. 11 — File CQ-713
of the Peace River H.R.V. No. 1 500 K.V. Transmission Line
Right of Way

Sealed tenders clearly marked as above will be received up to 12:00 Noon, Tuesday, April 28, 1964, for right of way clearing of each of the sections listed above.
1. These sections lie in the vicinity of Quesnel, B.C. and contain areas varying from approximately 600 acres to approximately 900 acres.
2. A 10% Bid Bond or certified cheque must accompany each tender.
3. The successful contractor must provide a 50% Performance Bond.
Tender forms and specifications may be obtained after Monday, April 13, 1964 at the office of the Purchasing Department, 6th Floor, 970 Burrard Street, Vancouver 1, B.C., Telephone MU 3-8711, Local 2378, upon payment of $20.00 plus $1.00 B.C.S.T. tax per section. This amount will be refunded upon return in good condition of all documents and plans involved.

RENTAL OF PROPERTY
NOTICE

Sealed offers will be received by the undersigned up until 3:00 p.m. April 14th, 1964, regarding rental of real property legally described as: That part of Lot 24 of Section 21, Victoria District, Plan 890, lying to the south of the Right-of-Way of the Canadian Northern Pacific Railway Company as said Right-of-Way is shown on Plan 6 R.W. and known locally as 900 Portage Road, Victoria, B.C.
CONDITIONS:
1. Rent payable in advance on a month-to-month basis subject to cancellation upon thirty days notice.
2. Lessee will be responsible for payment of all services such as Light, Water, etc.
3. The right to sub-let or assign will not be permitted.
4. The Department of Highways will not entertain or be responsible for any claim or liability whatsoever.
5. The use of the property to conform to all local Bylaws and regulations.
A certified cheque for the first month's rent made payable to the "Minister of Finance" to be included with the offer.
All offers should be mailed to the Deputy Minister of Highways, Douglas Building, Victoria, B.C.
The envelope to be plainly marked "OFFER TO RENT—900 Portage Road, Victoria."
The highest or any offer is not necessarily accepted.
Additional information may be obtained by telephoning the Right-of-Way Office, Department of Highways, 300 Douglas Building, Victoria, 382-6111, Local 3330.
This house will be open for inspection on Monday afternoon, April 13th, 1964, from 2:00 p.m. to 4:00 o.m.
H. T. MIARD,
Deputy Minister,
Department of Highways,
Victoria, B.C.

NOTICE TO CONTRACTORS

SEALED TENDERS will be received by the undersigned for the construction of Victoria West Elementary School 1964 (4 classrooms — concrete block and frame construction).
Drawings, specifications, forms of tender and detailed instructions to bidders are available to General Contractors at the office of R. W. Siddall Associates, 610 Royal Trust Building, Victoria, B.C. upon payment of $25.00 which amount will be refunded upon return in good condition of all documents and plans.
A returnable deposit of Fifty Dollars ($50.00) is required for each set of drawings and specifications. Tenders must be good for thirty (30) days. Tenders must be accompanied by a bid bond in the form prescribed, a copy of which will be attached to the specification which binds the tenderer and the surety in the amount of Six Thousand Five Hundred Dollars ($6,500.00) at the time of tendering. A performance bond and a labour and material bond, each in the amount of 50% of the contract price in the form prescribed, a copy of which will be attached to the specifications, must be provided by the successful tenderer prior to the award of the contract. Certified cheques will not be accepted.
Contractors' attention is drawn to the clause in Instructions to Bidders on depository bids.
The lowest or any tender not necessarily accepted.
Tenders must be made out on the forms supplied by the Architect, addressed to the undersigned and delivered to the offices of the Board not later than 3 p.m., Thursday, April 23, 1964.
F. L. CHRISTIE,
Secretary-Treasurer,
Board of School Trustees,
School District No. 61,
(Greater Victoria).

THE CORPORATION OF THE DISTRICT OF OAK BAY
BY-LAW NO. 2468

A By-law to provide for the acquisition of property and the construction of a Recreation Centre and to authorize the borrowing of the estimated cost thereof.
WHEREAS the Municipal Council of The Corporation of the District of Oak Bay deems it desirable and expedient to construct a Recreation Centre;
AND WHEREAS the Council deems it to be necessary to acquire Lots 3 to 45, both inclusive, Section 69, Plan 249, and Lots 1 and 2, Section 69, Plan 3502, Victoria District, the said lots being situate on Marrion Street, Bee Street, Goldsmith Street and Foul Bay Road, to establish a site for the proposed Recreation Centre;
AND WHEREAS the Council has caused preliminary plans and estimates to be prepared by its architect, the said plans being posted on display in the Municipal Hall, Oak Bay, and the specifications deposited in the office of the Municipal Engineer at the Municipal Hall, Oak Bay;
AND WHEREAS it is estimated that it will be necessary to provide a sum not exceeding $1,421,000 for the construction of the proposed Recreation Centre including acquisition of land, furnishings, landscaping, paving, and incidental expenses in connection therewith;
AND WHEREAS the sum of $1,421,000 is the maximum amount of the debt intended to be created by this By-law;
AND WHEREAS it is necessary that the said money to be raised hereunder be raised on the credit of the said Corporation;
AND WHEREAS the existing debenture debt of the said Corporation is $1,817,024 and none of the principal and interest in respect thereto is in arrears;
AND WHEREAS the assessed value for general municipal purposes of the taxable land and improvements within the said Corporation for the current year and the two years immediately preceding the current year is as follows:

1965	$43,020,180
1963	$43,963,150
1964	$45,037,070

AND WHEREAS the approval of the Inspector of Municipalities has been obtained;
THEREFORE the Municipal Council of The Corporation of the District of Oak Bay enacts as follows:
1. The Council shall be and is hereby empowered and authorized to acquire Lots 3 to 45 both inclusive, Section 69, Plan 249 and Lots 1 and 2, Section 69, Plan 3502, Victoria District, the said lots being situate on Marrion Street, Bee Street, Goldsmith Street and Foul Bay Road, and to construct thereon a recreational centre in accordance with the plans and specifications on deposit in the office of the Municipal Engineer at the Municipal Hall, Oak Bay.
2. For the purpose and with the object aforesaid there may be borrowed upon the credit of the said Corporation, a sum not exceeding $1,421,000, and such borrowing shall be secured by the issue of series of debentures bearing interest at a rate not exceeding six per centum (6%) per annum, provided, however, that the last of such series of debentures shall be redeemed not later than twenty years after the date of issue.
3. In each year during the currency of the said debentures, there shall be levied and raised by rate sufficient therefor, over and above all other rates, on all land and improvements subject to taxation for general municipal purposes within the said Corporation at the same time and in the same manner as other rates, a special rate to provide for the repayment of the debt hereby created and the interest thereon.
4. This By-law, before adoption, shall receive the assent of the owner-electors in the manner provided by the "Municipal Act."
5. This By-law shall take effect on the date of its adoption by Council.
6. This By-law may be cited as the "Recreation Centre Construction and Property Acquisition Financing By-law, 1964."
Take notice that the above is a true copy of the proposed by-law upon which the vote of the owner-electors of the Municipality will be taken at the Municipal Hall, 2167 Oak Bay Avenue, Oak Bay, on Saturday, the 25th day of April, 1964 between the hours of 8:00 a.m. and 8:00 p.m.—and an ADVANCED POLL will be opened at the Municipal Hall, between the hours of 8:30 a.m. and 5:00 p.m. on each of the two days immediately preceding the day of the Poll (April 23rd and 24th), and that E. H. Hart has been appointed Returning Officer for the purpose of taking and recording the vote of owner electors.
Dated at Oak Bay, this 6th day of April, 1964.
E. H. HART,
Municipal Clerk.
The proposed By-law was introduced and given 1st, 2nd and 3rd Reading by the Municipal Council of Oak Bay on March 25, 1964, and received the approval of the Inspector of Municipalities on March 31, 1964, but is not effective unless approved by the electors of the Municipality.

NOTICE TO CONTRACTORS

SEALED TENDERS addressed to Secretary, Department of Public Works of Canada, Room B 322, Sir Charles Tupper Building, Riverside Drive, Ottawa 8, and endorsed "TENDER FOR FEDERAL BUILDING, ALERT BAY, B.C.", will be received until 5:00 P.M. (E.D.S.T.), WEDNESDAY, MAY 6, 1964.
Tender documents can be obtained on deposit of $150.00 in the form of a CERTIFIED bank cheque to the order of the RECEIVER - GENERAL OF CANADA, through: District Architect, 1110 West Georgia Street, Vancouver 5; District Office, 816 Government Street, Victoria, B.C. and can be seen at Room C-705, Sir Charles Tupper Building, Riverside Drive, Ottawa, at the Post Offices at Nanaimo, Zeballos and Alert Bay, and at the Builders' Exchanges at Vancouver and Victoria, B.C.
The deposit will be refunded on return of the documents in good condition within one month from the date of tender opening.
To be considered each tender must be submitted on the forms supplied by the Department and must be accompanied by the security specified in the tender documents.
The lowest or any tender not necessarily accepted.
ROBERT FORTIER,
Secretary.

LAND REGISTRY ACT
SECTION 162

In the matter of EDWARD PERCY CALDER, Lots 7, 8, 9 and 10, Block 1 of Sections 2 and 3, Range 4, Shawnigan District, Plan 1520, registered under Certificates of Title Numbered 18160-P and 147407-I, and those parts of Sections 2 and 3, Range 4, Shawnigan District, described as follows: Bounded on the North by the Northerly boundary of said Section 3, on the South by the Northerly boundary of the public road from Shawnigan to Mill Bay, on the East by Parcel "B" (D.D.67891-I) and on the West by the Easterly boundary of Plan 218 as shown colored red on Plan deposited under D.D.18158-P and containing 12 acres more or less, registered under Certificates of Title numbered 18158-P and 147406-I.
Proof having been filed in my office of the loss of said Certificates of Title numbered 18160-P, 147407-I, 18158-P and 147406-I, I HEREBY give notice of my intention at the expiration of one month from the first publication hereof to issue to the above-named Provincial Certificates of Title numbered 147407-I and 147406-I, and duplicate Certificates of Title in lieu of the Certificate of Title numbered 18160-P and 18158-P.
Any person having information with reference to such Certificates is requested to communicate with the undersigned.
Dated this 6th day of March, 1964, at the Land Registry Office, Victoria, B.C.
J. V. DiCastri, Registrar
Victoria Land
Registration District

SEALED TENDERS INVITED

Ten (10) pieces of surplus equipment, including trucks, tractors, frames, etc., for sale. This equipment is on view at Heaney's Cartage and Storage Garage at 2830 Quesnel Street, and can be seen by appointment only. Contact Mr. Harry Mitchell at EV 3-4281.
Lowest or any tender not necessarily accepted. All tenders must be submitted by Monday April 20th, 1964.

NOTICE TO CREDITORS

IN THE MATTER OF the Estate of Allan Gideon Wilmot, late of 1333 Beach Drive, Victoria, B.C., deceased.
NOTICE IS HEREBY GIVEN that creditors and others having claims against the estate of the above deceased are hereby required to send them to the undersigned executors, Mrs. Norah Mannion Wilmot and Canada Permanent Trust Company, before the 12th day of May, 1964, after which date the executors will distribute the said estate amongst the parties entitled thereto, having regard only to the claims of which they then have notice.
(Mrs.) NORAH MANNION WILMOT and CANADA PERMANENT TRUST COMPANY, P.O. Box 1333, 1135 Douglas Street), Victoria, B.C.
By their Solicitors,
Messrs. Horne, Coupar,
MacMinn & Roberts.

CHARTER
HERRING TAGGING

The Fisheries Research Board of Canada will charter a herring seiner for fishing and tagging herring on the west coast of the Queen Charlotte Islands for a period of 30 to 40 days between Mid-June and Mid-August, 1964. Vessel will be required to supply herring purse seines, power skiffs, power blocks, and all other necessary fishing, fish-finding and navigational equipment.
Accommodation for three Fisheries Research Board personnel in addition to vessel crew will be required.
The Board is anxious to make the best possible selection of vessels for these operations and invites all interested parties to apply for detailed information and "Offer to Charter" forms, to:
The Executive Assistant
Fisheries Research Board
of Canada
Biological Station
Nanaimo, B.C.
Charter offers must be submitted on or before May 15, 1964.

DEPARTMENT OF PUBLIC WORKS OF CANADA
TENDERS

SEALED TENDERS addressed to Secretary, Department of Public Works of Canada, Room B 322, Sir Charles Tupper Building, Riverside Drive, Ottawa 8, and endorsed "TENDER FOR FEDERAL BUILDING, ALERT BAY, B.C.", will be received until 5:00 P.M. (E.D.S.T.), WEDNESDAY, MAY 6, 1964.
Tender documents can be obtained on deposit of $150.00 in the form of a CERTIFIED bank cheque to the order of the RECEIVER - GENERAL OF CANADA, through: District Architect, 1110 West Georgia Street, Vancouver 5; District Office, 816 Government Street, Victoria, B.C. and can be seen at Room C-705, Sir Charles Tupper Building, Riverside Drive, Ottawa, at the Post Offices at Nanaimo, Zeballos and Alert Bay, and at the Builders' Exchanges at Vancouver and Victoria, B.C.
The deposit will be refunded on return of the documents in good condition within one month from the date of tender opening.
To be considered each tender must be submitted on the forms supplied by the Department and must be accompanied by the security specified in the tender documents.
The lowest or any tender not necessarily accepted.
ROBERT FORTIER,
Secretary.

LAND REGISTRY ACT
SECTION 162

In the matter of EDWARD PERCY CALDER, Lots 7, 8, 9 and 10, Block 1 of Sections 2 and 3, Range 4, Shawnigan District, Plan 1520, registered under Certificates of Title Numbered 18160-P and 147407-I, and those parts of Sections 2 and 3, Range 4, Shawnigan District, described as follows: Bounded on the North by the Northerly boundary of said Section 3, on the South by the Northerly boundary of the public road from Shawnigan to Mill Bay, on the East by Parcel "B" (D.D.67891-I) and on the West by the Easterly boundary of Plan 218 as shown colored red on Plan deposited under D.D.18158-P and containing 12 acres more or less, registered under Certificates of Title numbered 18158-P and 147406-I.
Proof having been filed in my office of the loss of said Certificates of Title numbered 18160-P, 147407-I, 18158-P and 147406-I, I HEREBY give notice of my intention at the expiration of one month from the first publication hereof to issue to the above-named Provincial Certificates of Title numbered 147407-I and 147406-I, and duplicate Certificates of Title in lieu of the Certificate of Title numbered 18160-P and 18158-P.
Any person having information with reference to such Certificates is requested to communicate with the undersigned.
Dated this 6th day of March, 1964, at the Land Registry Office, Victoria, B.C.
J. V. DiCastri, Registrar
Victoria Land
Registration District

BRITISH COLUMBIA HYDRO AND POWER AUTHORITY
Invites tenders for the following:

Description	Reference	Closing Date
Underground structures, Cardero St. and Lane S. of Davie Street—Project E 33 (CIVIL).	CQ 718	April 28/64
Underground structures, Glen Drive at Keefer Street —Project E 34 (CIVIL).	CQ 719	April 28/64
Prefabricated Metal Bldg. extension Chetliwynd Diesel Generating Stn.	CQ 721	April 28/64
Elec. and Civil Work—Pr. Geo. Main Stn.	CQ 722	April 28/64
Cable—Stratford Substation	CQ 723	April 28/64
Pumps and Motors—Arrow Project Celgar Water Supply.	CQ 724	May 12/64
Arrow Project—Constr. of roadbed

MacARTHUR PLAN FOR STALIN

'End Cold War by Threat To Rearm Germany, Japan'

By GEOFFREY GOULD

WASHINGTON (AP) — Gen. Douglas MacArthur's post-Korean plan to end the cold war involved threatening Soviet dictator Stalin that Germany and Japan would be completely rearmed unless the Red satellite people were granted self-determination, a congressman has disclosed.

Representative William Jennings Bryan Dorn (Dem.—S.C.) said MacArthur told him of this plan to bring Russia into line in an interview in New York. Dorn said he was uncertain of the year, but thought it was 1956.

The gist of MacArthur's plan was the missing part of newspaper accounts this week that projected the general into a swirl of post-humous controversy.

In a 10-year-old interview published Wednesday while MacArthur's body was lying in state in the Capitol Rotunda, Bob Considine of the Hearst Headline Service disclosed the existence of the plan and described how MacArthur tried to convince Dwight D. Eisenhower, then the president-elect, to put it into effect.

But Considine wrote that MacArthur told him, "I don't feel it would be fair to reveal my plan to you. It would be an unfair burden on you as a reporter."

Born said there was no such reluctance when he and two other congressmen visited MacArthur in 1956. John Foster Dulles, who became Eisenhower's secretary of state, was also present.

'THREATEN RUSSIA'

"The plan suggested by MacArthur to president-elect Eisenhower and John Foster Dulles was to threaten Russia with a complete rearmament of Germany and Japan, possibly including nuclear power, unless Stalin agreed to live up to his promise of the self-determination of the peoples of Poland, East Germany and Central Europe."

That description was written by Dorn Monday night and inserted in the Congressional Record, as a minor part of a long eulogy of MacArthur. It escaped notice until Friday, when a reporter interviewed Dorn and was given details. The printed Dorn account pre-dated the publication of the Considine account.



DORN
. . . Ike inspired

In Mankato, Kan., former representative Wint Smith, one of the two congressmen who accompanied Dorn, said he agreed with Dorn's description except that "I don't remember that MacArthur said he had told Eisenhower those things."

"In fact I'm certain he didn't," Smith said. "MacArthur was talking about what could be done."

Smith said it was his recollection that the interview took place in 1954.

The third congressman, Representative Lawrence K. Smith, a Republican from Wisconsin, died in 1958.

MacArthur's aide, Maj.-Gen. Courtney Whitey, who Dorn said also attended the meeting, declined comment.

The Considine interview and one by Scripps-Howard reporter Jim G. Lucas published this week, also after a lapse of 10 years, both mentioned the general's plans to win the Korean War by using nuclear bombs across the Yalu River in Red China, sowing a five-mile belt of radio-active cobalt along the border, and bringing in Nationalist Chinese troops from Formosa to mop up the Reds.

In the interview about the plan to end the cold war, Dorn said MacArthur emphasized over and over to Eisenhower that Stalin was an old man who might die at any moment, and that Eisenhower should act immediately after taking office.

"Stalin is a realist, and you could threaten him," Dorn quoted MacArthur as telling the president-elect.

Considine's story said MacArthur told Eisenhower "you have the greatest opportunity for good since the birth of Jesus Christ," and that Eisenhower at the end jumped up, his face flushed, and said, "It's magnificent."

But Considine quoted MacArthur as saying the "cool, calculating voice" of Dulles broke in and dissuaded Eisenhower.

Vocational Schools Get Cabinet Okay

The provincial cabinet has given final approval to a new vocational school at North Vancouver and a vocational wing in a Trail school.

Education Minister Leslie Peterson said Friday the new facilities, to be provided under the Federal Vocational Schools Assistance Act, will cost $300,000 more than had been provived for when tentative plans were okayed last year.

Separate orders-in-council approved expenditures of $1,473,600 for the new North Vancouver Vocational Secondary School and $230,000 for a vocational addition to Trail's J. Lloyd Crowe Secondary School.

Mr. Peterson said original estimates had been $1,248,680 for the North Vancouver school and $148,000 for the Trail facilities.

He said that as a consequence of the large increase in the Trail addition the school trustees have agreed to recall tenders.

PARENTS
Help Your Child
Discover
Learning Is Fun!

To assess your child's difficulties quickly and efficiently.

WE OFFER YOU . . .

ACCREDITED DIAGNOSTIC TESTING
Supervised by qualified teachers.

DIAGNOSTIC READING TEST:
Individually administered—designed to identify reading difficulties that hinder pupils from reading adequately.

STUDY METHOD SURVEY:
Designed to reveal the essential nature of the attitudes, habits and knowledge of study techniques.

ARITHMETIC FUNDAMENTALS:
Designed to diagnose specific weaknesses in arithmetic skills. Elementary and high school.

IF YOUR CHILD REQUIRES EXTRA HELP
The results of one or more of these tests will provide helpful information and assure efficient tutoring.

INVESTIGATE:
For the sake of your child today—Telephone our Consulting Supervisor for competent evaluation of your child's specific needs . . . Counselling services are available to you without charge.

TELEPHONE: 384-8122
Mr. R. G. Jewsbury, Consulting Supervisor

SPROTT-SHAW
TUTORING SERVICE
1012 DOUGLAS STREET
TEL. 384-8122

Exclusive with
EATON'S
The New 3-Way
"Jiffy" Dress

Easy-on . . . easy off! That's the new "jiffy" and you'll wear it all summer long . . . to town and on the beach! It's the popular shift . . . in 2 new versions . . . fashioned from gay, imported print cottons! Sleeveless . . . with deep side slits . . . complete with its own tie belt to wear high . . . low . . . or at your waist! Choose the yoke style or drawstring style in muted turquoise, pink, yellow, blue, green prints in sizes S (7 to 9), M (11 to 13), L (15 to 17). Each

10.95

EATON'S—Junior Dresses, Floor of Fashion, Phone 382-7141





Trend-Setting
GLENEATON Gossips

The new look of high fashion is to Gossips for the latest in style . . . the newest in colours. Glove soft leathers combine with rich, seasonable colours to put your best foot forward.

a. Shadow antiquing enhances this slender beige pump . . . fawn patent accents the toe. Illusion heels. Pair 19.95

b. Stacked heel pump in rich tawnee brown leather with sportive flap design on vamp. Pair 19.95

EATON'S—Shoes, Floor of Fashion

EATON'S
has the Flair for Fashion

. . . reflecting a significant new mood in gentle silhouettes, deftly detailed. Everything stresses the ladylike look in well-groomed clothes, in trim, stay-fresh fabrics. Shown here, a few reasons why women of all ages turn to Eaton's for fashions with a flair!



The Soft, Gentle Look of
"Linton" Tweeds

The new Linton tweeds are coats that will journey into vacation or anywhere, anytime. Cut with quiet, inspired details . . . the silhouette is classic simplicity. The Cumberland Homespun fabric lends itself elegantly to this soft, gentle look . . . colours are clear, pale pastels and tweeds. Sizes 12 to 18. Each

89.50

EATON'S—Coats, Floor of Fashion

EATON'S Tuesday!
APRIL 14th
1.49 DAY

Thrifty Shoppers Come to Eaton's 1.49 Day!
Featuring lots of New Spring and Summer Merchandise for You . . . for Your Family . . . Your Garden . . . Your Home! Shop Tuesday, using your handy EATON Account to make the most of savings in every department . . . at EATON'S 1.49 Day!

EATON'S the Store with More
Easy-Care, Easy-Wear Brassieres

You can choose from a wide selection of bras in bandeau, longline or strapless models . . . all designed to give the most in fit and comfort.

"Petal Burst" by Wonder Bra
Stretch-strap style in the new "Lycra" elastic with nylon lace cups, stitched under bust and reinforced with plush elastic at shoulders to prevent curling and cutting. Sizes 32 to 38 in B and C fit. Each 6.50

"Formfit" Cotton Bandeau Bra
—Equalift straps, self-adjusting comfort band. Reinforced bust cups for extra support. Sizes 32 to 36A and 32 to 38 B and C. Each 2.50

Warner's "Lycra" Bra with stretch straps, pleated nylon net cups and stiff nylon net under bust. Sizes 32 to 36A and 32 to 38B. Each 7.50

Warner's "Lycra" Longline Bra with nylon lace bust and reinforced nylon underbust. Sizes 32 to 40B and 34 to 42C. Each 9.50

"Daisy Fresh" Cotton Bandeau
—Elasticized under-arm shirring prevents gaping. Elastic inserts in waistband. Adjustable straps. Sizes 32 to 36A and 32 to 38 B and C. Each 2.50

"Graduate" Bras for beginners
—Cotton bandeau with foam contour cups. Embroidery trim. Sizes 30 to 34AA and 30 to 36A. Each 1.50

EATON'S—Foundations, Floor of Fashion, Phone 382-7141

Entertainment—Page 7 | Home Building—Page 10 | Full Week's TV—Pages 11, 12 | Books—Page 6

ROTO MAGAZINE COLOR 14¢

WEEKEND EDITION

124 PAGES 14¢

Victoria Daily Times

WEATHER: Mostly Cloudy, Showers

THE HOME PAPER
PHONE 382-3131

80th Year, No. 256 ★ VICTORIA, B.C., SATURDAY, APRIL 11, 1964—122 PAGES PRICE: 10 CENTS WEEKEND 14 CENTS



ELEPHANT-SIZED SHOCK flashes across face of Charlene Wise of Arlington, Texas, Friday, when she unexpectedly became object of attentions of Sis Flagg IV, a three-month old Indian elephant imported to take part in an annual show. As Miss Wise was holding duck for a closer look, Sis decided to take a closer peek at Miss Wise's necklace. (AP Wirephoto).

Hellyer Optimistic On Ship Contracts

New Program After July

By PETE LOUDON

New naval ship contracts will be let as soon as possible after July, Defence Minister Paul Hellyer said here today.

He said a study of anti-submarine weapons systems will be completed in July.

"As soon as possible after that we can expect to be back in the ship procurement business," the minister added.

COAST TO SHARE

Mr. Hellyer, here on a one-day visit to defence establishments, said he could see no reason why Victoria and Vancouver shipyards would not share in contracts let at that time.

The minister said he realized that cost factors are higher in west coast yards, but "I am sure you can get your prices in line and share in the business."

He said he could give no definite word on the type of vessels the maritime defence system would require. Additional special studies will be given to a suggested need for vessels for troop transport and supply, he added.

He suggested that such vessels might be combined with vessels suited to carrying helicopters.

FUTURE USE

The study now being conducted by the defence department includes future uses of submarines, surface vessels, aircraft and combinations of all three.

He thought the findings would contribute to defence spending of an estimated $4 billion in the next four years.

At the same time, he said current plans to integrate the three services and streamline military operations could save about $1 billion over a decade.

Mr. Hellyer said there has been a "tremendous response" to the unification plan which was gratifying to the government.

"The integration will streamline effectiveness, reduce reaction time and save on purchases of equipment," he stated.

UNIFORM DISTANT

But the day when all forces will wear one uniform is not yet in sight, he cautioned, despite an earlier report from Ottawa that this would occur in 1965. He said this was corrected in the Commons.

It might come about "sometime" he said, because when the services are integrated under a single command there will be need for cross-postings in the many trades that now overlap.

The minister was unable to give details on how quickly the integration will proceed. First there would be integration of the top headquarters staff at Ottawa.

"The biggest wastage of manpower (if you can call it that) is there," he said.

Asked whether a single service would mean merger of the army base at Chilliwack with the navy base here or the RCAF base at Sea Island, the minister refused to speculate.

"I would think in due course

Continued on Page 19



—Times Photo

DEFENCE MINISTER Paul Hellyer was greeted here today by Rear Admiral W. M. Landymore.

MAKARIOS CONFERS IN ATHENS

ATHENS (UPI) — Greek Premier George Papandreou conferred for three and a half hours today with Cyprus President Archbishop Makarios and said after the meeting "complete agreement was established" on the Cyprus question.

Makarios flew in this morning to align strategy with the Greek government and discuss possible return of famed Greek Cypriot underground leader Gen. George Grivas to the embattled island.

Makarios said he expected to meet Grivas either later tonight or Sunday.

DOCTORS STILL STRIKE

Belgium Hit By Epidemic

BRUSSELS (UPI)—A highly infectious children's disease was reported sweeping eastern Belgium today, as talks between the government and striking doctors appeared on the verge of collapse.

Observers said the skeleton medical staffs organized by the striking doctors would be swamped by even minor epidemics.

Reports from Liege and Luxbourg provinces said the infectious disease, not immediately identified, was reported in a dozen cases. Doctors warned parents not ao allow their children to return to school Monday when the Easter vacation ends.

But in an ominous warning from the government, Premier Theo Lefevre announced "the strike must end before we will re-open negotiations" on possible reconsideration of the nation's new health scheme, against which the doctors are protesting.

Doctors' representatives and government officials were to meet again today at Val Duchess Chateau outside Brussels—but only to discuss ways of reopening negotiations which broke down April 1, precipitating the strike.

Lefevre said angrily that "any normal group" would have stopped its strike and started negotiations at the point reached Friday after a seven-hour talk between the two parties.

"I hope this will not become known as the time of the assassins," Lefevre said as he entered the conference hall to begin the talks.

BRUSSELS — Sources close to the government said here tonight there was "good hope" that agreement would be reached later tonight which would end the strike of Belgium's 12,000 doctors.

WIRE BRIEFS

Jail Prisoners Riot

MIAMI, Fla. (AP)—More than 200 prisoners rioted today in the Dade County jail, smashing windows, flooding some cells and corridors and hurling debris to the jail yard below. A dozen ringleaders were dragged, kicking and creaming, out of cells and placed in solitary confinement.

Montrea l Raids

MONTREAL (CP) — Police anti-terrorist squads today continued a series of raids in an attempt to smash the underground Armee de Liberation du Quebec and questioned at least a dozen persons.

MacArthur Buried

NORFOLK, Va. (AP) — With the measured dirge of cannon fire and the sad notes of taps, old soldier Douglas MacArthur was buried here today.

China Fair Guarded

TOKYO (UPI) — Red China opened the largest overseas trade fair in her history under heavy police guard in Tokyo today. Violence erupted almost immediately when a right-wing Japanese hurled two egg shells filled with black ink at a picture of Red Chinese Premier Chou En-lai. He was arersted.

113 Die In Ship Fire

TEHERAN, Iran (UPI)—One hundred and thirteen persons drowned Friday night when fire broke out aboard a motor ship in the Persian Gulf, it was reported today. Only seven were rescued.

O.C. SOCCER PAGE 15

SCOTLAND WINS 1-0

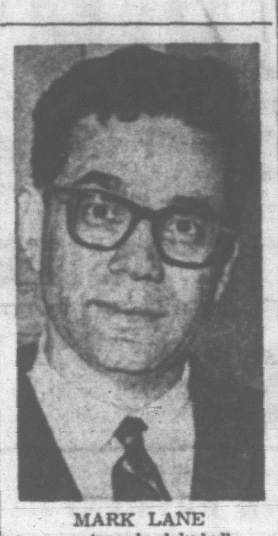
GLASGOW (AP)—Scotland defeated England 1-0 in an international soccer match at Glasgow's Hampden Park Stadium today before a crowd of 134,000.

Alan Gilzean, Scotland's centre-forward, scored the winning goal in the 72nd minute.

The win gave Scotland a share with England in the British championship title. It also ended a six-game winning streak by England.

The game was played in drizzling rain.

The Scots completed three wins in a row over England—the first time they have done this since 1884.



MARK LANE
. . . 'people deluded'

ATTACKS PRESS

Lawyer Believes Oswald Innocent

COPENHAGEN (Reuters) — New York lawyer Mark Lane, who has conducted his own investigation of the assassination of President Kennedy, Friday night accused the American press, radio and television of waging a deliberate campaign to delude the American people.

Lane, who represented the mother of Lee Harvey Oswald, said he is convinced Oswald had not fired the shots that killed Kennedy in Dallas Nov. 22.

The press campaign had included deliberate falsifications, he said, adding that "most of the overwhelming questions have not been answered by any official source."

The lawyer said he had a statement from the policeman who found a rifle in the building where Oswald was supposed to have fired the shots.

The rifle found there was a German Mauser, yet later official statements say it was an Italian carbine, he said. He said these two weapons are so different it would be difficult to make such a mistake.

A taxi driver who drove Oswald from the scene had been named by police, but Lane said his investigations of Dallas records showed no taxi driver of this name had ever driven a cab in Dallas.

SAYS PHOTOS VARY

Lane stated he had seen six different versions of a photograph showing Oswald holding a rifle and a revolver.

Scratches on the negative showing in the prints proved the six versions were from the same negative, Lane said. But the rifle held by Oswald had been retouched and close examination showed the different retouchers had inserted different type of rifles.

He said Newsweek magazine had obtained a hitherto unpublished and "sensational" statement from Dr. Malcolm Perry of Dallas Hospital, where the president was treated after being shot, in which the doctor altered his original testimony about Kennedy's throat wound.

Perry oiginally stated the wound in the president's throat was made by an entering bullet and later said it was an exit wound, the lawyer declared.

The doctor's statement indicated the change had been forced on him to match the official explanation that Oswald shot Kennedy from behind, Lane said.

2 Fliers Seen In Sea

HONOLULU (UPI) — The Coast Guard reported today that one of its planes had spotted two downed fliers alive in the water about 105 miles northeast of Hilo, Hawaii, and a cutter was being rushed to the scene to pick them up.

Greeks Attack In Cyprus

NICOSIA, Cyprus (UPI) — Greek-Cypriots today launched a series of attacks against Turkish-Cypriot military positions in what appeared to be a major effort to wipe out Turkish military resistance in Northeast Cyprus.

The number of casualties was not immediately reported. United Nations peace forces rushed to the area but fighting continued and UN officials predicted a major Greek-Cypriot attack on the Nicosia-Kyrenia Highway.

In Nicosia, thousands of Greek-Cypriot students swarmed through the capital streets with banners demanding that British troops leave Cyprus.

Neutral authorities feared a Greek Cypriot attack against the Nicosia-Kyrenia highway would embroil them in direct fighting with the 650 Turkish troops here under a Turco-Greek treaty abrogated last week by President Makarios. The Turkish army guards part of the highway.

STRATEGIC

The highway is particularly strategic because the Turkish Cypriots would like for it to serve as a boundary if they ever win the partition they have demanded. Makarios abrogated the treaty because the Turks refused to return to their barracks from their positions along the highway.

The heaviest Greek Cypriot attack was reported at the Turkish stronghold of St. Hilarion Castle, high in the mountains overlooking Kyrenia—the castle used by Walt Disney as a model for "Snow White and the Seven Dwarfs."

Reoprts from the scene said the Greeks were pouring heavy fire up the mountain toward the castle from positions to the north and the south.

TIPPED OFF

Castro Escaped 'Hot Mike' Plot

HALIFAX, N.S. (UPI) — A plot to assassinate Fidel Castro during a television address to the Cuban nation was betrayed in its final hours, three Cuban defectors said Friday night.

Several television actors and technicians planned to electrocute the Cuban leader during a television speech at the University of Havana, March 13, the refugees said. The occasion marked the 1958 students' attack on the presidential palace.

Two leading TV personalities were executed and some 15 technicians and actors, including six women, were jailed after a fellow actor revealed the plan to police, the refugees added.

The three Cubans, former stevedores at Havana harbor, escaped from Cuba via ship recently and now are in immigration detention quarters here.

The refugee, fearing harm to their families in Cuba, agreed to speak only if their names were not used.

They recounted the alleged assassination attempt through an interpreter.

"The technicians were going to hook a high voltage cable to the microphone that Castro would use during his speech. When he grabbed the microphone, they would throw a switch and the current would kill Castro.

"But two days before the speech, police arrested the actors and technicians. There were no regular programs on the TV network (CMQ) for two days, only pictures. An Enrique Santiesteban (described as a TV master of ceremonies) and George Guerrero (a poetry reader) were killed. The others were put in jail.

"Ramon Veloz (described as a singer) was the one who betrayed the plan," the Cubans said.

The three are seeking political asylum in the United States.

Socred Urges 'Five-Party Government'

OTTAWA (CP)—Social Credit Leader Thompson said today a national government, formed of the best talent from all five party groups, is the only solution to the critical problems now facing the federal administration.

He said in an interview that such a step may also be the only way to save the country from complete political chaos.

Mr. Thompson said a five-party government, replacing the minority Liberal administration, would be made up of men convinced of "the absolute necessity to forget old labels and old formulas" and would rally the nation as it had never been rallied before.

NEW SERIES STARTS IN 'TIMES'

'Fathers of Confederation'

It is 100 years ago this year that Canadian leaders got together at Charlottetown, Prince Edward Island, to discuss the organization of Canada into a nation.

Three years later Confederation came about. The centenary of this event will be celebrated on a grand scale in 1967.

British Columbia, which had been establishing itself independently out on the Pacific Coast, did not join the nation until 1871, and claims roots going back long before.

But the men who met in Charlottetown are classed as "The Fathers of Confederation."

As a mark of respect to their vision in forging the nation, and as a reminder to the younger generation of the work done by those who have gone before, the Times will launch a special feature beginning next Tuesday.

It consists of a gifted artist's drawings of "The Fathers" with biographical descriptions of who they were and the parts they played.

There are 33 men involved. The feature will appear three times a week for the next 11 weeks, which covers the rest of the school term for those who are studying this milestone in Canada's development.

The articles will appear in a form that makes them suitable for students to use them in scrapbooks.



W'd a Belgian doctor be moonlightin' if he gargled fer a sore throat?

★ ★ ★

M' Uncle Zeke's all fer this tow-away plan. Sez it'll be th' fust time his car has ever started on th' fust try.

★ ★ ★

Top brass from three services wuz out t' greet Defence Minister Hellyer t'day—provin' his point about overlappin' manpower.

Index to Inside Pages

	Page		Page		Page
Ask the Times	21	Comics	18	Sports	14, 15
Births, deaths	26	Finance	8	Waring	5
Bridge	26	Penny Saver	24	Weather	5
Churches	13	Radio	27	Why Grow Old?	24
Classified	26	Stott	5	Women	22, 25

ROUND-A-BOUT

By DOUGLAS HILLSIDE

Hatching plans for the new Bank of B.C. is best done under a warm sun, our leader believes.

And what finer incubator than beaches of the Bahamas, where Premier Bennett's eternal confidant—and bank director—Elmar Gunderson also lolled this week.


Gunderson

The premier went from the federal-provincial talks at Quebec to the Caribbean, where Mr. Gunderson also was basking.

Mr. Bennett left Nassau earlier this week to stop in Toronto and will stay until after the Stanley Cup playoff game tonight.

He has a decided preference for sun and azure skies to dispel post-sessional weariness, having spent holidays in Palm Springs, Hawaii and Arizona.

★ ★ ★

Don't sing in your car late at night—it might be misunderstood.

A musical friend of ours was vocalizing to himself as he drove home after midnight, but stopped in the middle of a bar when he heard a low growling noise behind him. The growling came from a police siren and the policeman wanted to see his licence.

As our friend was "unimpaired," he got his licence back with a courteous "Thank you" and "Good night" from the man in blue.

★ ★ ★

Look in your backyard and see if there's an airplane out there.

Check its serial number.

If it's "A-36," the Royal Canadian Air Force is looking for you.

That's the serial number of a **Siskin** fighter biplane that was introduced into service in May, 1929.

Ten were bought, nine are accounted for—and the RCAF wants the tenth for a **National Air Force Day** exhibit near Ottawa on June 6.

The Siskin was sold as war surplus in 1946, but there is no record who bought it.

Anyone knowing its whereabouts is asked to contact the staff officer for public relations, RCAF Station, St. Hubert, Quebec, or write to the directorate of public relations at air force headquarters, Ottawa.

★ ★ ★

Weekend Magazine writer **Stephen Franklin,** who wrote a 99 per cent true—if colored—tribute to Victoria in the recent all-Canada issue of **Holiday** magazine, has won us one friend at least.


White

Holiday publisher **James M. White** has written Visitors' Bureau commissioner **Alan Maclean** that he will be here in May for his first Victoria vacation.

Mr. White was here in March to meet local dignitaries and to hand out special leather-bound copies of the historic issue.

He will bring his wife and young son for about three weeks.

★ ★ ★

As prominent a man as you could find in Pacific Northwest art circles right now is **Philip McCracken** of Guemes Island, near Anacortes, who has just been named Artist of the Year in Washington State. But this high honor—it has never been bestowed before—has left him a down-to-earth and modest individual.

A special show of his sculpture is now on view at the Art Gallery, Moss Street, along with Governor's Invitational Show from the State of Washington.

Mr. McCracken was due to attend the formal opening of the show last Tuesday evening and receive the lionizing that was his due. But he sent word at the last moment of his inability to be present.

The reason: His goat had produced kids, and the infants needed the artist's tender care.

★ ★ ★

When University of Victoria student's weekly **Martlet** reappears in September it will have a new face as well as new faces helping to put it out.

The paper, now printed by letterpress process—like the Times—switches to offset printing in the fall.

The change will allow Martlet to use more cartoons, photos and drawings with less strain on a limited budget.

Last edition for 1963-64 came out Thursday.

$800,000 SO FAR

Police Recover Niagara Loot

MONTREAL (CP) — Police said today at least $815,600 in bonds and other valuables were recovered in raids that brought the arrest of three men in connection with the robbery of a bank in Niagara Falls, Ont.

Police identified the man arrested Thursday as Henri - Joseph Lizotte, 46, of Montreal and those arrested Friday as Robert Simpson, 43, of Toronto and Joseph Kinisky, 39, of Hamilton, Ont.

The robbery took place at a branch of the Canadian Imperial Bank of Commerce the weekend of March 22. Niagara Falls police estimated the loot afterwards as about $400,000.

Police said officers here raided an apartment in suburban Pont Viau Friday and recovered about $500,000 in bonds and securities, $9,000 in cash and $56,000 in travellers' cheques. Two occupants of the apartment were arrested.

Authorities said a raid Thursday night resulted in the recovery of $250,600 worth of bonds in a Montreal home. The third man arrested was found there watching television.

Det. Sgt. Donald Harris of the Niagara Falls police said the loot "could well amount to $1,000,000 when we've finished counting."

P. E. Tourville of the Montreal police said the investigation will be carried to the United States where some of the stolen travellers' cheques were cashed.


PEACE CORPS GAL—Screen star Janet Leigh has been appointed to the Peace Corps National Advisory Council by President Johnson. Miss Leigh is a member of several charitable organizations and has raised funds to help underprivileged and mentally retarded children.

Bigots Invited To Sue

TORONTO (CP) — The vice-chairman of the Canadian Jewish Congress says those who object to being named publicly as having spread hate literature can take legal action if they want.

Lawyer Sydney Harris named a Toronto printing-firm and 15 individuals Thursday, saying they had been involved in the circulation of anti-Jewish literature.

Most of the people he named reacted indignantly to the charges. Three indicated they were considering suing both Mr. Harris and a newspaper which published their names.

Meanwhile, Justice Minister Favreau said here Friday his department is giving "our most careful consideration" to three separate briefs asking for action against hate literature.

"Any legislation intended to curb and punish such shameful and resentful practices must, at the same time, be worded in such a way that it will not encroach upon or violate either the freedom of thought, of speech, of the press or even of association," he said in an interview.

Engine Trouble Grounds C-124 At Patricia Bay

A huge C-124 U.S. Air Force transport plane was temporarily grounded by engine trouble at Patricia Bay airport this morning.

Operating out of McChord near Tacoma, the plane was on a training mission. After landing here and taking off it developed trouble in its number four engine and returned for repair, crewmen stated.

The plane has been engaged in relief flights to the Alaska earthquake disaster area and is partly loaded with sewer pipe.

Lengthy, Bitter Grind Predicted in Commons

OTTAWA (CP) — Political sources say the government is determined to grit its teeth in anticipation of a long, tough period in the Commons, possibly extending through most of the summer.

An early election, while gaining favor recently among Liberal MPs and some of the cabinet ministers, has been ruled out, informants say.

The Progressive Conservative Opposition, which has debated at length and in detail everything that has come before the House in the last two weeks, is said to be determined to follow the same course for the rest of the parliamentary session.

In the face of these tactics, the Liberal hierarchy is reported to have met to assess the government's course.

Suggestions of an early election were said to have been defeated on the argument that a federal election campaign would so inflame the problem of French-Canada's claim that Quebec secession would be the result.

Few Liberals will agree with the assessment of other Opposition parties that the government would be soundly defeated in a federal election at this time.

NOT AS OPTIMISTIC

But they do not appear to be as optimistic of their immediate chances at the polls as they were earlier in the session.

Among Conservatives the prevalent view is that an early election would produce sufficient gains of seats in Ontario and the Atlantic provinces to return them to power.

Barring some change of mood in the Commons and some arrangement to allocate debating time on legislative proposals, the Conservatives appear prepared to give every measure rough passage.

PUBLIC NOTICE

Residents of Oak Bay and other interested citizens are invited to attend a meeting to be held at Uplands Elementary School at 8 p.m. Thursday, April 16, 1964, to hear proposals and see plans for the development of the 35 acres of land being part of the Lansdowne Campus located within the Municipality of Oak Bay.

Graduation Ceremony at Uvic Will Have Own 'Personality'

By AB KENT

University of Victoria will award twice as many degrees next month as it did last year.

The 1964 class should be around 160, although the final number depends on examinations starting a week from today.

Congregation, preceded by a baccalaureate service in St. Andrew's Cathedral the night before, is set for May 25 at Gordon Head gymnasium.

Convocation speaker will be Mnsgr. Jacques Garneau of Canadian Universities Foundation, whose subject will be Knowledge and Understanding.

He is originally from Laval University, but has represented all Canadian universities via the foundation for a number of years.

NEW SIGNIFICANCE

For the first time, congregation will take on a special significance and character for University of Victoria, which was created only last July 1, following 1963 congregation.

Classics professor Dr. Peter Smith, who has been working on the program, said the ritual will be "not greatly distinctive from UBC", but we did want it to have some personality of its own."

This has been achieved largely in the wording used during the ceremony—it is hoped the chancellor will say "admitto te" instead of "I admit you" when he taps candidates with his cap in the medieval rite—and in academic dress, which will be brilliantly colorful.

Ritualistic flavor is handed down through the centuries and a touch of archaism such as the Latin words above will enhance the effect, it is felt.

TRADITIONAL

It is traditional, for instance, for the candidate for convocation to drop to one knee while being admitted.

But conscientious objectors will not be pressed.

It is hoped the lieutenant-governor will perform the first part of the ceremony, the formal installation of Judge J. B. Clearihue as chancellor.

Veteran faculty member Prof. R. T. Wallace, who is dean of administration, and acting president Dr. W. H. Hickman will play a role, but new president Dr. Malcolm Taylor will not be a part as he does not assume office until July 1.

Professor emeritus Jeffree Cunningham will get the first honorary doctor of laws degree and then the candidates for bachelor of arts, bachelor of science and bachelor of education will receive their diplomas.

DISTINCTIVE COLORS

These, too, will be distinctive, in university colors and having text in English rather than latin.

The president, in royal blue and the chancellor in purple-corded silk, will be outstanding in their new academic dress.

For the first time, all members of the board of governors will be in regalia, grey robes with blue and gold trim, except those who have their own academic qualifications and dress.

Candidates will wear standard black robes and mortarboards and have hoods of Aberdeen cut—scarlet for arts, gold for science and blue for education.

HMCS Naden band will play during the program.


LYRIC • A MODERN CLASSIC • FROM $150

Modern Classic Sculptured Engagement and Wedding Rings

The dazzling diamond birthstone for April. Reflected love light. Select your jeweler wisely. We have been serving Victoria for 54 years. Your assurance of happiness in a diamond purchase is when you purchase at

Little & Taylor Jewelers Ltd.

1209 Douglas Street Phone 385-4431

HOME OUTFIT SPECTACULAR!

MACDONALD'S HAVE DONE IT AGAIN!

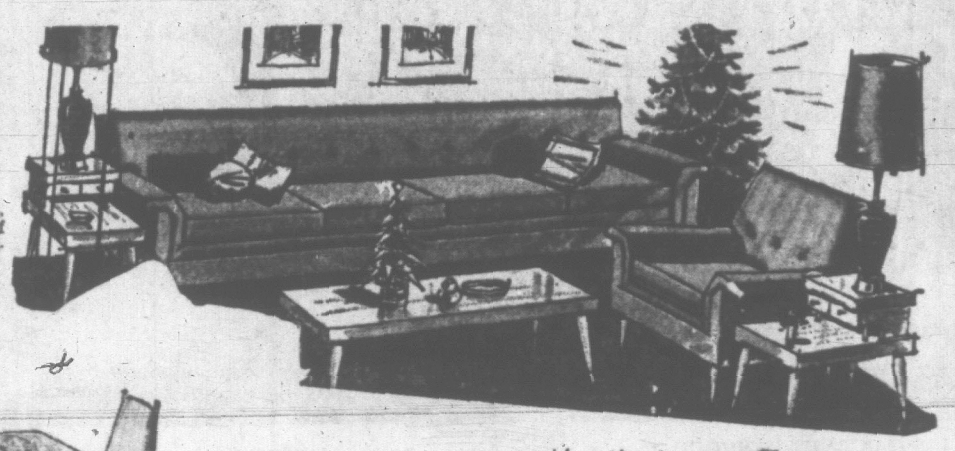
Due to our VOLUME BUYING, we are able to bring you the HIGHEST QUALITY merchandise at the LOWEST PRICES IN TOWN!

Choose from our TREMENDOUS STOCK of chesterfields, bedroom suites and dinettes, up to the QUOTED PRICES and in ANY STYLE OR MAKE.

4-Cushion CHESTERFIELD AND CHAIR

Heavy nylon covers, all foam cushions, non-sag construction. Your choice of any chesterfield up to this price, regardless of make or style.

$249.50





Beautiful 5-Pc. DINETTE SUITE

Your choice of any dinette suite up to this price, regardless of make or style.

$69.50



BEDROOM SUITE

Walnut or blond finish double dresser bedroom suite, bevelled tilt mirror and bookcase bed. Your choice of any bedroom suite up to this price, regardless of make or style $189.50

Simmons coil on coil smooth top Posture Ease Mattress and Box Spring $89.50

FREE STORAGE
NO DOWN PAYMENT

FREE—2 Boudoir Lamps, 2 Pillows

TOTAL PRICE OF ABOVE GROUP ONLY $598.00

INCLUDED!

YOUR CHOICE OF A QUALITY MARCONI TV OR STEREO HI-FI WITH PURCHASE OF ABOVE 3-ROOM GROUP . . . FOR ONLY $99.50 EXTRA



23" MARCONI TV CONSOLE

- All hand-wired circuit.
- Swing-out chassis for easy servicing.
- Hand rubbed walnut finish.
- Full power transformer operated for economy and dependability.
- O.K. life-tested picture tube.

$398.00 — 1964 Models for Only $99.50 EXTRA

OR

MARCONI STEREO HI-FI COMBINATION

- 13-tube and 7-diode function.
- AM/FM/AFC Stereo with built-in multiplex for stereo and FM radio.
- Cabinet in solid wood veneers in polished walnut and oiled walnut.
- 4 high quality extended range speakers.
- English jam-proof charger for trouble-free operation and record life.

COMPLETE GROUP — INCLUDING MARCONI TV OR STEREO, WITH NO MONEY DOWN AND ONE LOW PAYMENT OF $8.50 WEEK

OPEN FRIDAY TILL 9 P.M.

MACDONALD'S
"KING OF THE 3-ROOM GROUPS"

752 FORT ST.
PHONE EV 3-1171

FULL TORONTO TRADING

FRIDAY

TORONTO CLOSING STOCKS
By The Canadian Press

Toronto Stock Exchange—April 10

Complete tabulation of Friday transactions. Quotations are in cents unless marked $. x—Odd lot. xd—Ex-dividend. xr—Ex-rights. xw—Ex-warrants. The net change is from the previous board-lot closing sale.

INDUSTRIALS

A—B

Stock	Sales	High	Low	Close	Ch'ge
Abitibi	14200	11¼	14¼	14¼	— ¼
Ackind	200	100	100	100	
Alta Dist	6000	185	180	180	+10
Alta Dis wt	900	27	27½	27½	— ½
Alta Dis w	1000	27	27	27	
Alta Gas	3781	32¼	31½	31½	+ ¼
Alt Gas Ppr	10	104¼	104¼	104¼	— ¼
Alt Gas wt	400	25	25	25	+25
Alta Nat	200	15	15	15	
Alg Con	1000	80¼	80¼	80¼	— ¼
Algoma	1000	49	49	49	
Algom pr	100	109½	109½	109½	
Aluminium	6400	32¾	32¾	32¾	— ¼
Alum 4½pr	475	63	63	63	+ ½
Alum 1pr 4	110	23¾	23¼	23¾	+ ¼
Alum 2 p 4½	125	34½	34	34½	+ ¼
Anthes A	200	11	11	11	+ ¼
Argus	115	14	14	14	
Arg R E F	1200	11¾	11½	11¾	+ ¼
Arg C F	1000	17½	17½	17½	+ ¼
Asbestos	5	70	70	70	+ ¼
Atlan Aco	100	15	15	15	
Atlan Gas	100	114¾	114¾	114¾	
Atl Sugar	2625	19¾	19¼	19¾	+ ¼
Atl Sug A	1000	21¾	21¾	21¾	+ ¼
Auto Fd	800	140	140	140	— 5
Bank Mont	612	69¼	69¼	69¼	
Bank NS	411	71½	71½	71½	
Barlow	1000	9	9	9	+½
Bath	200	17½	17½	17½	
Bath P A	200	21¼	21¼	21¼	+ ¼
Bay Mills	100	24	24	24	
Bay Mills pr	340	104½	104½	104½	
Beav Lum	25	10½	10½	10½	
Bell Telsn	10610	53	52¾	53	+ ¼
Bell Tel	10610	52¾	52¾	52¾	— ¼
Bicks	200	19¾	19¾	19¾	
Biltmore	325	17¼	17¼	17¼	
Bowater	100	31	31	31	— ¼
Bow 5½pr	20	85	85	85	
Bow-M pr	6	91½	91½	91½	+ ¼
Bowater	715	35¾	35¾	35¾	+ ¼
Brantam	1000	13	13	13	
Brazil	1000	3½	3½	3½	+½
Brazil pr	80	8	8	8	
BA Oil	4473	32¾	32¼	32¾	— ¼
BC Forest pf	2585	19¾	19¾	19¾	
BC Pack A	475	41	41	41	— ¼
BC Pack B	1722	19¼	19¼	19¾	+ ¼
BC Power	200	44	44	44	+1
BC Sugar	150	25	25	25	
BC Sugar pr	145	19¾	19¾	19¾	
BC Phone	812	55	55	55	
BCPh 5% pr	70	116½	116½	116½	— ½
BCPh 4½ pr	25	104½	104½	104½	
Brooke pr	20	19¾	19¾	19¾	
Build Prod	450	29¾	29¾	29¾	+ ¼
Bullocks A	100	27	27	27	— ½
Buhlo	400	14¾	14¾	14¾	
Burns	400	21½	20¾	20¾	

C—E

Cabot	210	28	28	28	
Cal Pe w	1200	22¾	22¾	22¾	— ¼
Can Breweg	425	47½	47½	47½	
Can Cem	100	41½	41½	41½	+ ¼
Can Cem pr	100	97	97	97	
Can Dredg	687	15¾	15¾	15¾	
CD Sugar	687	35¼	35	35	— ½
CI Paper	450	21¼	21¼	21¼	— ¼
C Pack B	20	17½	17½	17½	
Can Perm	625	69	69	69	+ ½
CS	100	60	60	60	+1¼
CPR pr	170	13¾	13¾	13¾	
CAS	200	9¾	9¾	9¾	— ¼
C Brew	2970	9¾	9¾	9¾	
C Brew Apr	110	98	98	98	
C Brew Spr	110	98	98	98	
C B Alm A	710	11¼	10¾	10¾	— ¼
C Al Inv	200	9	9	9	
Can Can A	210	13¾	13¾	13¾	
C Chem w	1700	60	60	60	—30
C Collieries	2400	12¾	12¼	12¾	
C Coll 6pr	25	115	115	115	
C Dredge	440	28	28	28	+8
Cf Prod	100	23	23	23	
C Found	200	8	8	8	
C Found pr	125	117½	117½	117½	
CGE	200	83¾	83¾	83¾	— ¼
CGE pr	100	87½	87½	87½	— ½
Can G Inv	200	11½	11½	11½	+30
C Hydro	400	20	20	20	
C Imp Bk e	1150	46¾	46¼	46¾	+ ¼
C Ind Gas	100	39¾	39¾	39¾	
C Ind Gas pr	200	12	12	12	— ¼
CIL	25	19¼	19¼	19¼	
CPR	3825	44¼	41	41¾	+ ¾
Can Pet pr	316	12¾	12¾	12¾	+ ¼
C Refract	385	16¼	16¼	16¼	— ¼
Can Tire	125	42	41¾	41¾	+ ¼
C Tire A	147	32¼	32	32¼	+ ¼
C Vickers	110	18	18	18	+ ¼
Can Wall B	100	28	28	28	— ¼
Can Wire B	100	16¾	16¼	16¼	— ¼
CWN Gas	50	17	17	17	
CW Prop	200	470	450	470	—5
Cap Bldg	200	140	140	140	
Chemcell	2176	15¾	14¾	15	
Chrysler	210	62¼	61½	61¾	+ ¼
Clairtone	100	23	23	23	
Clarkson	200	35¼	35¼	35¼	+ ¼
Col Cell	2600	12¾	12¾	12¾	
Con Bakn	130	36¼	6¼	6¼	— ¼
Con Bldg	500	11¼	11¼	11¼	
Con M S	8845	23¾	23¾	23¾	+ ¼
Con Paper	2148	42	41¾	42	+ ¼
Con Gas s	6175	11¾	11¾	11¾	+ ¼
Copley vt	1700	17½	17½	17½	+ ¼
Crain RL	400	14¾	14	14	— ¼
Crestbrk	200	20	20	20	—10
Crown Tr	25	70	70	70	+3
Crush Int	2245	9¾	9¾	9¾	— ¼
Delta Aot	210	16¾	16¾	16¾	+ ¼
Dist Seag	1440	21¾	21¾	21¾	+ ¼
Delta B pr	80	107¼	107	107¼	+ ¼
Dl Bldg Rd	3700	19¾	19¾	19¾	
D Can Gas	10	120	120	120	—3
Dom Elect.	235	12¾	12¾	12¾	+ ¼
Dom El pf	40	104¼	104¼	104¼	
Dofasco	1242	27¾	26¾	27	
D Magnet	100	39	9	9	— ¼
Dosco	275	15¾	15¼	15½	
Dom Stores	2182	11¾	11¾	11¾	— ¼
Dom Tar	4385	19¼	19¼	19¾	— ¼
Dom Tar pf	240	21	21	21	
Dom Text	525	23½	23½	23½	— ¼
Du Pont	977	44¾	45¾	46¾	— ¼
East Ch Tr	x2	49	49	49	
Econ Inv	400	10¾	10¾	10¾	
Eddy Match	275	45¾	45¼	45¾	— ¼
Emco	100	20	20	20	
Exquisite	200	7	7	7	— ¼
Exquisite pr	210	10¾	10½	10½	
Falcon	2288	69	68¼	68¾	

F—J

Fam Play	725	20¼	20¼	20¼	+ ¼
Fanny F	200	47	47	47	+1¼
Fed Farms	1650	5¾	5¾	5¾	
Fed Frm w	2100	205	180	200	+10
Fed Grain	75	67	67	67	+ ½
Fed Gr pr	175	28¾	28¾	28¾	
Fittings A	210	12	12	12	
Fleet Mfg	500	38	37½	38	+3
Fleetwood	455	20	20	20	
Ford Cda	140	180	179½	179½	+ ½
Fraser	1296	32	31¾	31¾	
Freiman	100	6	6	6	
Frushauf	210	9¾	9¼	9¼	— ¼
Gen Bake	210	13	13	13	
GMC	295	97	97½	98	
GP Drill A	240	105	105	105	+3
GS Wares	350	13¾	13¾	13¾	+ ¼
F Pioneer	350	11	11	11	
F Pioneer pr	170	54	54	54	
Goodyear	25	149	149	149	+1
G Mack A	100	8	8	8	+ ¼
G Mack B	275	11	11	11	
GL Paper	5000	23¾	23	23¾	+ ¼
G L Power	175	23¾	23½	23¾	+ ¼
Gr Wpg G	1150	16	15¾	16	
Greyhnd	x50	13	13	13	
Guar Tr	x15	61	60¾	61	
Hardee	2600	10¾	10¾	10¾	—8
Hardee pr	25	94¾	94	94	
Hard Carp	300	14¾	14¾	14¾	— ¼
H Carp A	2000	11¼	11	11	— ¼
Hawker-S	8355	8¾	8¾	8¾	— ¼
Hawker pr	x10	98	98	98	
Hayes Stl	2725	20	19	20	+2
H Dasch	120	37¾	37¼	37¾	
Home A	2941	15¾	15¾	15¾	+ ¼
Home B	950	21¾	20¾	20¾	— ¾
Horne Pf	1900	32¾	31¾	32¾	
HBC	505	18¾	18¼	18¼	
Husky	8075	7	6¾	6¾	
Imp Life	45	221	220	221	+1
Imp Oil	4123	49¾	49¾	49¾	— ¾
Imp Tob	3150	13¾	13¾	13¾	— ¼
Imp Tob pr	1000	83¾	83¾	83¾	
Ind Accep	1775	24¼	24	24	— ¼
Ind Min	1205	39	9	9	+1
Ingils	250	415	415	415	
Inland Gas	600	7¾	7	7¼	+ ¼
Inland Gpr	x50	19¾	19¾	19¾	
Inland Gw	1000	65	65	65	
Int-City Gas	800	8¾	8¾	8¾	— ¾
IBM	x1	620	620	620	
Int Nickel	2625	62¾	61¾	62	— ¼
Int Util	1205	23¾	23¼	23¾	— ¼
Int Util pr	750	47¾	47¼	47	— ¼
Inter Pl.	685	18¾	18¼	18½	
Int Stl P	2000	320	300	310	—10
Inv Syn	x13	52	50	50	
Inv Syn A	720	57	56¾	57	+ ¼
Iroq Gpr	100	89	9	9	— ¼
Jamaica Ps	x50	10¼	10¼	10¼	
Jefferson	x25	10	10	10	
ITL Ind	600	475	475	475	
ITL Ind pr	250	22¾	22¼	22¾	— ¼
Jeff Bw	2000	40	40	40	—10
Jockey C	2545	38	37	37	—3
Jock C pr	200	10¾	10¾	10¾	
Jock wts	200	45	45	45	

K—N

Kelly D A	350	6	5¾	6	+ ¼
Kelly wts	375	140	140	140	
Kelvinator	2000	5¾	5¾	5¾	— ¼
Labatt	698	18¾	18¾	18¾	
Lafarge A	x25	7	7	7	
Lafarge wts	x40	2	2	2	
LOnt Cem	787	255	250	250	
LOnt Camp	125	13¾	13¾	13¾	
L O Cem w	487	42	42	42	
Lake Can A	210	13¾	13¾	13¾	
C Chem w	1700	60	60	60	—30
C Collieries	2400	12¾	12¾	12¾	
C Coll 6pr	x2	115	115	115	
C Dredge	440	28	28	28	+8
Cf Prod	100	23	23	23	
C Found	200	8	8	8	
C Found pr	125	117½	117½	117½	
CGE	200	83¾	83¾	83¾	— ¼
CGE pr	100	87½	87½	87½	— ½
Can G Inv	200	11½	11½	11½	+30
C Hydro	400	20	20	20	
C Imp Bk e	1150	46¾	46¼	46¾	+ ¼
C Ind Gas	100	39¾	39¾	39¾	
C Ind Gas pr	200	12	12	12	— ¼
CIL	25	19¼	19¼	19¼	
CPR	3825	44¼	41	41¾	+ ¾
Can Pet pr	316	12¾	12¾	12¾	+ ¼
C Refract	385	16¼	16¼	16¼	— ¼
Can Tire	125	42	41¾	41¾	+ ¼
C Tire A	147	32¼	32	32¼	+ ¼
C Vickers	110	18	18	18	+ ¼
Can Wall B	100	28	28	28	— ¼
Can Wire B	100	16¾	16¼	16¼	— ¼
CWN Gas	50	17	17	17	
CW Prop	200	470	450	470	—5
Cap Bldg	200	140	140	140	
Chemcell	2176	15¾	14¾	15	
Chrysler	210	62¼	61½	61¾	+ ¼
Clairtone	100	23	23	23	
Clarkson	200	35¼	35¼	35¼	+ ¼
Col Cell	2600	12¾	12¾	12¾	
Con Bakn	130	36¼	6¼	6¼	— ¼
Con Bldg	500	11¼	11¼	11¼	
Con M S	8845	23¾	23¾	23¾	+ ¼
Con Paper	2148	42	41¾	42	+ ¼
Con Gas s	6175	11¾	11¾	11¾	+ ¼
Copley vt	1700	17½	17½	17½	+ ¼
Crain RL	400	14¾	14	14	— ¼
Crestbrk	200	20	20	20	—10
Crown Tr	25	70	70	70	+3
Crush Int	2245	9¾	9¾	9¾	— ¼
Delta Aot	210	16¾	16¾	16¾	+ ¼
Dist Seag	1440	21¾	21¾	21¾	+ ¼
Delta B pr	80	107¼	107	107¼	+ ¼
Dl Bldg Rd	3700	19¾	19¾	19¾	
D Can Gas	10	120	120	120	—3
Dom Elect.	235	12¾	12¾	12¾	+ ¼
Dom El pf	40	104¼	104¼	104¼	
Dofasco	1242	27¾	26¾	27	
D Magnet	100	39	9	9	— ¼
Dosco	275	15¾	15¼	15½	
Dom Stores	2182	11¾	11¾	11¾	— ¼
Dom Tar	4385	19¼	19¼	19¾	— ¼
Dom Tar pf	240	21	21	21	
Dom Text	525	23½	23½	23½	— ¼
Du Pont	977	44¾	45¾	46¾	— ¼
East Ch Tr	x2	49	49	49	
Econ Inv	400	10¾	10¾	10¾	
Eddy Match	275	45¾	45¼	45¾	— ¼
Emco	100	20	20	20	
Exquisite	200	7	7	7	— ¼
Exquisite pr	x10	10¾	10½	10½	
Falcon	2288	69	68¼	68¾	

O—S

Obaska	7500	7	5¾	7	+ ¼
O'Brien	2500	35	35	35	—1
O'Leary	16300	16	14	14	—1
Opemiska	2926	140	125	130	—15
Orchan	5175	590	565	570	—4
Orenada	10000	10	9¾	10	— ¼
Ormsby	5800	61	59	61	+1
Osisko	1400	41	41	41	
Pamour	450	130	130	130	
Paramag	421300	15¾	16¼	17	+1¼
Patino	9277	810	795	800	+15
Pax Pet	161981	77	65	69	+5
Pce Expl	1091443	55	42	47	
Peerless	11000	16¾	15	16	— ¼
Perron	2800	11	11	11	— ¼
Pick Crow	1230	49	49	49	
Placer	400	33¾	32¾	33¼	+ ¼
Pow Rou	1000	50	49	49	
Preston	1475	810	800	810	+10
Purdex	10700	12	11	11	—1
QMI	1650	125	125	125	
Que Ascot	18000	10¾	10	10	— ¼
Que Chib	2000	19	19	19	+ ¼
Quinton	1648	10½	10½	10¾	— ¼
Quemont	1497	31¾	30¾	31	+ ¼
Radiore	4500	32	30	32	
Ragian	5000	62	61	62	+1
Ragian	3000	61	61	62	+1
Rayrock	4450	104	100	100	—1
Realm	16000	10	10	10	
Rio Algom	8155	13¾	13	13	— ¼
Rio Rup	23000	8	7	8	+1
Rockwin	3000	36	35	35	
Rowan Con	4041	8	7¾	7¾	— ½
Ryanor	13505	15¾	14	14	— ¼
Salem	28984	48	44	48	+3
San Ant	2000	17	17	17	+1½
Sand Riv	25000	6	5¾	6	+1
Satellite	24500	15	14	14	+1
Sherritt	1410	335	330	335	
Sigma	100	480	480	480	
Silvmeg	7500	10¼	10¼	10¼	
Sil Eur	100	215	215	215	—10
Sil Miller	7732	17	16¼	17	+ ½
Sil Stand	11800	45	45	45	+3
Siscoe	1100	192	190	192	—1
Stanrck	200	122	122	122	+7
Steelcy	4100	16¼	15½	15½	— ½
Steep Rock	4965	475	460	465	
Sturgeon	3500	19	16¼	18	+1
Sunburst	64500	18¼	14	15	+1¼

T—Z

Temag	3500	96	85	96	—1
Territory	14900	23	20	22	—1
Thom L	1200	48	48	48	—1
Tombill	3700	110	105	107	—3
Tormont	3000	20	20	20	
Trans Can	700	103	103	103	+3
Trans Res	4000	17½	16	16	
Tribag	9700	150	145	145	—5
U Mining	1000	12	12	12	— ½
U Asbestos	1587	280	276	276	+1
Un Buffad	4700	67	65	67	+3
Un Keno	2570	720	700	720	
Un Macfle	3000	25	21¾	25	+3
Un Fort	3500	12¼	12	12¼	+1
Upp Can	200	137	137	137	+1
Urban Q	1000	20	20	20	+2
U Canada	10025	60	60	60	+2
Vando	4500	6	5	6	+1
Vaune	4900	64	61	64	+1
Vespar	1900	22	21	21	
Violam	4600	320	310	310	—5
Wasamac	1583	114	114	114	+3
Weedon	7500	5¼	4¼	5	— ¼
Werner	7500	8¼	8	8	— ¼
W Malar	2000	6	6	6	
W Beaver	30000	19	16	18	+3
West Mines	19225	620	615	615	
W Surf 1	1000	15	15	15	
Willroy	5400	153	151	152	+2
Wiltsey	47100	16¼	16	16	— ¼
Winch	256000	17	14	17	+5
Windfall	4000	42	41	42	—1
Yale Lead	5000	13	12	12	
Yk Bear	7800	134	125	128	+3
Young HG	2500	6¼	6	6	— ¼
Yukeno	2000	5	5	5	+2

OILS

Acme Gas	300	9¼	9¼	9¼	+ ¼
Alminex	3735	305	293	295	—10
Am Leduc	1772350	26	21	24½	—1
Anchor	2500	23	21	23	
Ang U Dev	2500	24¼	24	24	— ¼
Asamera	1800	58	53	58	+3
Bailey S pr	100	23½	23¼	23½	
Bal il¼ pr	315	25¼	25¼	25¼	+ ¼
Bata	11000	6	5	6	— ¼
Cal Ed	200	20	20	20	
Canada	122535	37	30	32	—1
C Oil Lds	400	195	195	195	—1
CS Pete	68150	340	275	294	—50
C Delhi	4106	695	670	695	+10
C Delhi w	626	245	226	228	—14
C Ex Gas	1200	115	113	114	—1
C Homestd	2000	79	79	79	—3
Cent Del	2700	795	765	785	
Charter Oil	300	215	215	215	+4
C Dragon	4300	34	32	32	—2
C East Cr	1113	115	105	105	—7
Delhi Pac	7000	22	20¼	22	+ ½
Dome Pete	4975	18¾	18¼	18¾	+ ¾
Duvan	11500	9	9	9	
Dynamic	1000	20	20	20	
Fanny	100	240	240	240	—5
Fr Pete pr	300	330	330	330	—5
Glacier	35000	13	12½	12½	—1
Gr Plains	130	11¼	11¼	11¼	— ¼
Gridoil	700	40	40	40	
H B Oil G	882	16¾	16¾	16¾	
Lands	100	850	850	850	—25
Long Point	4000	9	9	9	+1
Medal	29878	440	410	435	+20
Midcon	3200	41¼	39	41¼	+2¼
Mill City	1337	21	20	20	—1
Murphy	300	320	320	320	+10
N Cont	2900	32	32	32	+1
N Davies	2000	48	48	48	
NC Oils	22300	216	213	213	—3
Northld	1000	13¼	13	13¼	
Numac	2810	168	165	167	—1
Permo	1000	45	44	45	
Petrol	4100	73	70	70	—2
Place	21000	99	93	93	+4
Ponder	1500	9	8	8	+1
Provo Gas	1666	179	171	175	—3
Quasto	7300	16	15½	15½	— ½
Ranger	2500	120	119	120	
South U	4500	12	11¾	11¾	—3½
Spooner	62000	1	12	13	+ ½
Teck Corp	5035	490	475	480	+10
Triad Oil	2975	230	215	220	—3
Unispher	28500	99	93	95	—3
U Cana vt	100	167	167	167	+7
Un Oils	19778	210	207	210	+6
Un Reef P	4750	26	26	26	—1
Wespac	1817	15½	15½	15½	+ ½
Wstates	12497	705	700	730	+50
Waburne	400	105	105	105	

Closing Averages

DOW JONES:

30 Industrials	821.75, up	.40
20 Rails	195.28, up	1.81
15 Utilities	138.58, up	.32
65 Stocks	285.78, up	.34

Shares: 5,010,000.

TORONTO:

77 Industrials	148.74, off	.10
6 Golds	130.29, off	.43
16 Base Metals	67.31, off	.15
9 Western Oils	87.79, up	.17
108 Composites	139.21, off	.10

Shares: 12,426,000.

MONTREAL:

65 Industrials	145.5, up	.1
13 Utilities	128.1, off	.1
7 Banks	123.3, up	.1
8 Papers	127.8, off	.6
85 Composites	140.1, up	.1

Shares: Indls 276,900; mines 1,841,400.

VANCOUVER:

20 Industrials	144.99, up	.67
10 Western Mines	163.94, up	1.56
5 Pipelines	125.96, off	.32

Shares: 940,610

MINES

A—B

Acad Uran	1000	5	5	5	
Accra	4500	30	29½	30	
Advocate	1400	640	640	640	
Agnico	722	52	52	52	
Akaitcho	3500	65	64	65	+1
All Pitch	47275	28	24	25	—2½
Am Lardet	1388	15	15	15	—2½
Am Leduc	177350	26	21	23	—2½
Ang Rouyn	5400	22½	22	22	— ½
Ang Am	4520	205	200	200	—5
Ansil	2071	9¼	8¾	8¼	— ½
Area	8500	170	160	165	—5
Arjon	8000	14	12	13	—1
A Arcadia	13500	26	23	23½	—1½
All C Cop	2100	112	108	112	+7
Attin-Ruf	82500	10½	10	10½	— ½
Aumaq	6000	5¼	5	5¼	
Bankfield	10000	12	12	12	+1
Barnat	1000	65	65	65	
Bary Expl	9000	23	23	23	
Base Mets	97000	12	12	12	
Bauba	46500	13¾	13	13	
B-Dun	6000	28	28	28	—1½
Belcher	6000	37	37	37	+1
Bellator	122000	44	35	41	—1
Bethlm	1185	675	660	660	—10
Bevcon	1371	12	12	12	
Bibis	24700	39½	25	26	
Bidcop	6500	11	10	11	+1
Black Bay	881300	17	17	17	+1
Bralorne	1120	33	33	33	
Brunsman	24987	1050	970	1025	+50
Buff Ank	400	179	176	176	—2
Buff RL	5800	5½	5	5½	—1
Bunk Hill	377595	69	61	61	—7

C—E

Cadamet	3270	19	19	19	+ ½
Camflo	9900	125	121	124	—1
Camp Chib	1416	480	475	480	—10
C Tung	3150	92	90	90	—2
Can Min	425000	82	40	81	+11
C Austral	548500	12	10	11½	+1½
C Dyno	7400	148	143	144	—4
C Faraday	800	205	205	205	
C Keeley	20975	43	42	43	
C Malart	7300	55	55	55	
C N Inca	5000	9	9	9	+ ½
C Silica	213	100	100	100	+1
Candore	29243	19	17	19	
Can-Erin	2000	10	9½	9½	— ½
Captain	21000	10	9	10	+1
Cassiar	1305	210½	209½	210½	+ ½
Cent Pat	18850	174	169	169	+8
Cent Porc	5000	7	7	7	+1
Cheskirk	28500	6	5½	6	+ ½
Chester	6200	16½	16½	16½	— ½
Chib-Kay	1300	14	14	14	
Chib M	2800	36	35	36	+1
Chimo	8250	94	90	90	—6
Chrom	2020	135	130	135	+15
Coch Will	2300	385	380	380	
Comb Met	500	22	22	22	—1
Conlagas	39000	69	63	65	+2
Con-Key	113400	17	12	14½	—3½
Con Shaw	3000	25	23	25	+ ½
C Bellek	81168	8	7	8	+1

IN APPRECIATION

Scholarship Concert Bids Conductor Farewell

By AUDREY ST. D. JOHNSON

Hans Gruber, formerly and for 15 years musical director and conductor of the Victoria Symphony Orchestra, in relinquishing the position last fall commented that the orchestra, its musicians, their welfare . . . "in fact, Victoria generally," would ever lie close to his heart.

Many, many Victorians would reciprocate this feeling.

Through his dedication to serving the orchestra, his personality, his marriage to a charming and gifted Victoria girl, Hans Gruber became an integral, a colorful and a valued part of the community.

He and his family now will leave the city to take up residence in Toronto.

But on the eve of their departure, Mr. Gruber will be the central figure in an event which will pay homage to his years of service and devotion to music.

On Sunday, April 19, a Hans Gruber scholarship benefit concert will be presented at the Royal Theatre. It will be conducted by Otto-Werner Mueller and will feature an all-request program made up of the most popular numbers performed during the immediate past season.



Gruber . . . with orchestra

For this concert the conductor, concert master Arthur Polson and the entire orchestra personnel are providing their services without fee in order that the maximum amount of proceeds may go into the scholarship fund.

This is a fund that will provide scholarships in Mr. Gruber's name for students entering the new Victoria School of Music.

"Must" is not a tag to be attached to any event without great discrimination, but surely if attendance were ever to be based on obligation as well as inclination this is the occasion.

Every one of us who has enjoyed symphonic concerts over the past 15 years, who has felt pride in the achievements of the orchestra and is delighted with the present development, is under an obligation to Hans Gruber.

Without his talents, devotion and unremitting work on behalf of the orchestra, it is unlikely that we would have attracted so major a musical personality as Mr. Mueller to the city; or that establishment of a music school would have advanced beyond the dream; or that top orchestral musicians would be contracting to become resident players.

So, Mr. and Mrs. Victoria Music Lovers, Sunday, April 19, will be your opportunity to express your appreciation, while at the same time making contribution to the school of music.



Weds Victoria singer June Milburn.

All this and heaven—in the form of an outstanding program conducted by Mr. Mueller—as well.

The program incidentally, in its most requested number, Handel's Concert Grosso, will highlight the solo playing of concert master Arthur Polson, Hans Siegrist, the new first cellist from Montreal, and leader of the second violins, Elfreda Sewell.

And seated in the audience, having come from Toronto for the occasion, Mr. Gruber will have an opportunity to hear in perspective, the results of his 15 years in Victoria.

He came to this city as a very young man, in his early twenties, warmly recommended by Sir Ernest Macmillan, after serving as assistant conductor to the University of Toronto orchestra.

Every aspect must have been particularly strange and unfamiliar to a young man who only a few years before had first set foot in Canada from his native Europe.

But it was not long before he had made this city and its people his own.

In 1953 he married June, elder daughter of the musically active Milburn family, and thereafter continually encouraged her in the development of her attractive mezzo soprano voice.

Their four Victoria-born children are a further bond with a city that regrets to see them leave but is grateful for the heritage he leaves behind.

There are not too many ways of showing appreciation for such service as Mr. Gruber has given this community but if by this time next week, a "sold out" sign is on the symphony box office at Eaton's, Mr. Gruber himself would desire no more from those who will always be his fellow citizens.

ENTERTAINMENT CALENDAR

Monday, April 13, through Friday, April 24: Greater Victoria Music Festival, St. Andrew's Kirk Hall and other centres. Morning and afternoon sessions and evening programs. Membership tickets admitting holders to all events available at Western Music, 620 Fort Street.

★ ★ ★

Friday, April 17, 8:15, Langham Court Theatre: Victoria Theatre Guild present "Rashomon Gate."

FOLLOW THIS VICTORIA ENTERTAINMENT GUIDE

A MUST IN VICTORIA! Royal London Wax Museum—In the Crystal Garden, across from Empress Hotel, open daily 10 a.m. to 6 p.m.; Sundays 12 noon to 6 p.m. Over 100 Josephine Tussaud Wax Figures richly costumed and magnificently displayed. They seem alive. New for 1964! Enchanted Fairyland—Story-book characters, including the Thrilling Chamber of Horrors. Operated by London Wax Museum Ltd.

AMAZING UNDERSEA GARDEN! Descend under the sea itself! Beautiful sea-plumes, anemones, flowers of the sea! Octopuses, sharks, wolf-eels, skin divers! 11 a.m.-5 p.m. weekdays; noon to 5 p.m. Sundays. Oak Bay Marina. EV 2-5717.

BUTCHART GARDENS Open daily, 9 a.m.-5 p.m. Plan to see them now!

BLINK BONNIE "U-Catch-m" Trout Fishing! Daily, dawn till dark. Saanichton. GR 4-1995.

CRYSTAL GARDEN Public swimming today, 10:00 a.m. to 9:30 p.m; Sunday, 2:00 to 5:30 p.m.

COMING TO THE SECRET — The hilarious, world-famous temperance play, "The Drunkard." Begins June 26.

MINIATURE VILLAGE on Mount Newton Cross Road, 1½ miles west from Route 17. 474-2203.

THE SECRET COFFEE HOUSE featuring Victoria's finest live entertainment nightly from 8:30.

'BOBINO' ENDS SEASON

Bastion Theatre Moves To New Location Soon

As the current season moves toward a close, there is little in the way of vacation time ahead for Bastion Theatre's Peter Mannering and Wolfgang Baba.

The production of the children's musical comedy, Bobino, is being held over at the Princess and Chambers Streets studio theatre for one or two more Saturday afternoon presentations.

But when it closes and goes to the Albernis for nine performances, the old church will end its seven months' theatrical career for good.

The building has been sold and Mr. Mannering will transfer his activities to the Duck Block at 1318 Broad Street on April 26. Here, next fall, the school sessions at least will continue with productions being undertaken solely on a tour basis, unless arrangements can be made for use of the ballroom in the building.

Tonight in Port Alberni, Shaw's comedy, Candida, will be given a final performance.

In the meantime, Mr. Mannering has been busy auditioning actors for Shakespeare's Richard III which he will direct for the University of Victoria Shakespeare Festival.

Rehearsals for this start May 1 with opening night set as July 16. Preliminary work has included the designing by Mr. Mannering of a complete set of costumes, script conferences and discussions on incidental music with Uvic's Dr. C. L. Lambertson.

Wolfgang Baba, actor, assistant director for many Bastion Theatre productions, master builder of sets and properties, has already started work in the prop department of the festival.

He will assist Mr. Mannering, direct construction work in connection with converting the Lansdowne auditorium for the festival, and in addition will appear in a principal part in The Alchemist, which, with Richard and Midsummer Night's Dream, will form the festival program.



NEIGHBORLY NUZZLE between Esquimo gal (Ann McLay) and Lancastrian friend (Bill Howard) is viewed with approval by Nichi and Kicha during a rehearsal of the St. Matthias' Little Theatre comedy, Friends and Neighbors, which opens April 20 for a week's run at St. Matthias' Hall.

Festival Tunes Up For Monday Start

An event in which, literally, thousands will participate, takes off for a 10-day run, Monday morning at 9.

Spreading itself over six centres and scrutinized by a panel of eight experts, the Greater Victoria Music Festival is an important pacer and standard-setter in the student and adult musical life of the city.

This year, based on availability of visiting adjudicators, the first week of the festival is principally devoted to school choral, instrumental and dance classes.

In addition, strings, brass, and woodwind solo and small ensemble classes are scheduled.

The first phase concludes Friday night with the official opening and schools honor performance, to be held at Central Junior High School.

Deputy Provincial Secretary L. J. Wallace will perform the opening ceremony and the program will consist of performances selected by the adjudicators from the week's classes.

Junior and adult vocal solo, choral and speech classes, piano, organ and accordion sessions will occupy the second week, Monday through Friday, with the honor performance concert for piano and vocal classes and the major competitions for Victoria City Medallion and Rose Bowl on Friday night, April 24.

There are altogether four special evening events, the other two being the dance honor performance next Wednesday at Central Junior and the speech arts finale April 23 at Christ Church Memorial Hall.

Membership cards at $3 admit the holder to all four special events as well as to all other day and evening sessions.

Monday at Central Junior, there will be dance classes adjudicated by Miss Alice Gates of Washington State University, during the morning and afternoon. In the evening school orchestra and bands will be adjudicated by Vilem Sokol and Walter C. Welke, also of Washington.

At Cridge Memorial Hall (Church of Our Lord, Blanshard and Humboldt), brass and woodwind solos and duets will occupy all-day sessions, and at St. Andrew's Hall it will be a day of school orchestras and string ensembles.

Sessions begin at 9 a.m., 1:30 and 7 p.m.

ENTERTAINMENT CALENDAR

Monday through Saturday, April 13-18, The Secret: Paul Sykes, folk comedy star from Los Angeles and the Jubilation Singers from Vancouver.

★ ★ ★

Sunday, April 19, 3 p.m., Royal Theatre: Special request concert by Victoria Symphony Orchestra, Otto-Werner Mueller conducting. Proceeds in aid of scholarship for School of Music.

★ ★ ★

Monday, April 20, through Saturday, April 25, 8:15, St. Matthias Hall: St. Matthias Little Theatre Society presents the comedy, "Friends and Neighbors."

★ ★ ★

Monday, April 20, 8:30, Royal Theatre: The Robert De Cormier Folk Singers. Box office, Kent's Ltd.

★ ★ ★

Tuesday, April 28, through Friday, May 1, 8:30, Oak Bay Junior High School: Victoria Operatic Society presents Gilbert and Sullivan's "The Mikado."

MIKADO REVIVED

An Old Favorite Gets a New Look

Abandoning the traditional style of Gilbert and Sullivan productions, stage director Tony Nicholson has adapted the idiom of the Japanese Kubuki theatre for the production of The Mikado by Victoria Operatic Society.

This unusual version will be presented at Oak Bay Junior High School for four nights, April 28 to May 1.

Musical direction is by Captain James M. Gayfer. Gwen Glew, assistant musical director, has trained the chorus.

In principal roles are Erika Kurth as Yum-Yum, Harry Elsdon as Nanki-Poo, Eleanor Duff as Katisha, Norman Tyrell as Ko-Ko, and Bert Mansfield as the Mikado.

Supporting this cast in secondry roles are Janet Senior, Gwenedd Hughes and newcomers Robert King and Barry Grimshaw.

Tickets will go on sale at Eaton's April 20.

AMERICA AMERICA
COMING MONDAY!
FAX Cinema

GEM THEATRE SIDNEY
"THE WONDERFUL WORLD OF THE BROTHERS GRIMM"
in Color
Laurence Harvey, Karl Boehm
The fabulous stories of the famous story-tellers come to life.
ENDS TONIGHT — 6:50 AND 9

HURRY! HURRY!
● ENDS TONIGHT!
(Complete Program at 8:00)
BOX OFFICE OPEN ALL DAY!
. . . the most amusing and amazing stage show of all!
HYPNORAMA
Starring
Dr. John C. Hughes
AMERICA'S FOREMOST HYPNOTIST
HYPNORAMA
100% Audience Participation
Stage Programme Now Full 3 Hours by "Popular Demand"
Adults $1.25
Students 75c
Children 50c
Pensioners 35c
Atlas

2 GREAT COLOR FEATURES! ENDS TODAY
WALT DISNEY presents the legend of LOBO King of The Wolfpack
35¢
ROCK HUDSON in BATTLE HYMN
COLOR
"Lobo" at 1:00, 3:55, 6:50, 9:45
"Battle Hymn" 2:05, 5:00, 8:00
CAPITOL
Starts MONDAY
MICKEY ● SPILLANE in Plus
"THE GIRL HUNTERS"
"THE CHOPPERS"

NOMINATED FOR 8 ACADEMY AWARDS INCLUDING "BEST PICTURE OF THE YEAR!"
METRO-GOLDWYN-MAYER and CINERAMA present
SECOND BIG WEEK
HOW THE WEST WAS WON
Please Note! Doors Open 1:15 p.m.
— FEATURE STARTS —
ODEON
2:10
5:10
8:15 p.m.
780 YATES ST. EV 2-0513
METROCOLOR
Adults, to 5 p.m., $1.00 After, $1.50
Students and Golden Age, to 5 p.m., 75c; After $1.00
Children, 50c Anytime

NOW A LOST WORLD BECOMES A NEW WORLD OF ADVENTURE!
THE MIRISCH COMPANY presents
YUL BRYNNER GEORGE CHAKIRIS SHIRLEY ANNE FIELD
KINGS OF THE SUN
COLOR BY DELUXE PANAVISION
RICHARD BASEHART and DEXTER
Royal
Feature at 1:05 - 3:05 - 5:05 - 7:05 and 9:15. Last Complete Show 9:00

NEWSPAPER ADVERTISING STIMULATES BUYING

ENDS TONIGHT
Suspense and Fun Blend in
"A MATTER OF WHO"
Intriguing British Comedy
Starring TERRY-THOMAS
First-run British comic thriller from producers of MOUSE THAT ROARED, co-starring ALEX NICOL, RICHARD BRIERS and SONJA ZEIMANN.
Plus 30-Minute Disney Featurette in Color
"MEN AGAINST THE ARCTIC"
OAK BAY
Doors 6:45 Complete Shows 7:00 - 9:00 Feature 7:40 - 9:40
Next: "CRITIC'S CHOICE", Bob Hope, Lucille Ball
2184 OAK BAY AVE. — AMPLE PARKING

TILLICUM OUTDOOR
BURNSIDE AT TILLICUM — EV 2-2311
BOX OFFICE OPENS 7:15
ENDS TONIGHT!
A LONE YANK WAR CORRESPONDENT IN A LAND OF VIOLENCE!
The ANGRY HILLS
ROBERT MITCHUM
STANLEY BAKER · ELISABETH MUELLER
and GIA SCALA
7:45
"THE Bramble Bush"
TECHNICOLOR
starring RICHARD BURTON · BARBARA RUSH · JACK CARSON
9:52
Adult Entertainment

HURRY! ENDS TONIGHT!
RICHARD HARRIS
"THIS SPORTING LIFE"
RACHEL ROBERTS
A London Film
Rachel Roberts Friday won British Award as Best Actress of Year
Academy Award Nominations
● Best Actor
● Best Actress
No Admittance to Persons under 18.
Box Office, 6:45
Feature, 6:55 and 9:00
A TWENTIETH CENTURY THEATRE
FAX Cinema

FIVE ACADEMY AWARD NOMINATIONS
THIS ATTRACTION LAUNCHES OUR NEW
"Victoria Premiere Showcase"
POLICY OF FINE FIRST-RUN MOTION PICTURES!
The Joyous Story of the Runaway Catholic Nuns and the Baptist Country-Boy!
BEST ACTOR — SIDNEY POITIER 1963 Berlin Film Festival Protestant Interfilm Prize Roman Catholic Film Organizations Special Award
Sidney Poitier AS THE FANTASTIC HOBBER IN
RALPH NELSON'S Lilies of the Field
● STARTS ● WEDNESDAY
Atlas

AT THE GALLERY
1040 Moss Street EV 4-3123
EXHIBITIONS
Sunday and Tuesday through Saturday
1. The Governor of Washington's First Annual Invitational Art Show.
2. Sculpture by Philip McCracken.
3. New Accessions of Prints and Drawings (National Gallery).
Thursday and Friday all entires for the 14th Annual Jury Show on view.
ACTIVITIES
Wednesday, All Jury Show entries must be in by 5:00 p.m.
The Human Figure, art classes for adults with Flemming Jorgensen, begin April 21.
GALLERY HOURS
Tuesday through Saturday, 11 a.m. to 5 p.m.; Sundays 2 to 5 p.m.; Thursday evening, 7:30 to 9:30. (Closed Mondays.)
ADMISSION: 25c
Students Free

Woodward's
TUESDAY
1.49 DAY
WOODWARD'S MAYFAIR
Shop 9:30 a.m. to 6 p.m.
No C.O.D., Phone or Mail Orders
OFTEN COPIED - NEVER EQUALLED....
WOODWARDS, THE ORIGINAL 1.49 DAY

TIMES TELEVISION PROGRAMS—April 11 to April 18

SATURDAY, APRIL 11

4 PM 2, 6 Forest Rangers; 5 Outdoor Sportsman; 7 Movie; 11 Telesports
4:15—12 Man About House
4:30— 2 Countrytime; 5 Sports Special; 6, 8 Win Mill; 11 Charles Boyer

5 PM 2, 6 NHL Hockey; 4 Wide World Sports; 8 Dance Party
11 Your Information; 12 Deputy
5:30— 7 News in Review; 11 Guest Star; 12 Mr. Ed

6 PM 5 N.W. Dance Fest.; 7 Wrestling; 11 Jack Rivers; 12 Walt Disney
6:30— 4 Viewpoint; 5 News, Sports

7 PM 4 Evergreen Jubilee; 5 M Squad
7 Detectives; 8 Profile; 11 Stagecoach West; 12 You Asked For It
7:15— 2, 6 Juliette
7:30— 4 Hootenanny; 5 Lieutenant; 7, 12 Jackie Gleason; 8 Flintstones
7:45— 2, 6 Sports

8 PM 2 Song for You; 6 Dick Van Dyke; 8 Gunsmoke; 11 Stoney Burke
8:15— 2 News
8:30— 2, 6 Bev. Hillbillies; 4 Lawrence Welk; 5 Joey Bishop; 7 Defenders; 12 Car 54

9 PM 2 The Saint; 5 Movie; 6 Breaking Point; 8 Untouchables; 11 Wrestling; 12 Movie
9:30— 4 Hollywood Palace; 7 Phil Silvers

10 PM 2 Showcase; 6 Route 66; 11 Movie; 7 Gunsmoke; 8 Edgar Wallace
10:30— 2 Movie; 4 One Step Beyond

11 PM 2, 4, 5, 6, 8 News; 7 Movie; 12 Movie
11:05— 5 Movie
11:10— 2 Weekend in Sports
11:15— 4 Movie; 6 Movie; 8 Wrestling

1 AM 12 Movie

SUNDAY, APRIL 12

10 AM 4 New in School; 7 Farm Forum; 12 This Life
10:30— 4 Faith for Today; 5 Frontiers of Faith; 7 Interchange; 12 To Be Announced

11 AM 4 Home Landscaping; 5 Open End; 7 Movie; 12 Movie
11:30— 4 Undergraduate

12 M 4 Saga Western Man; 8 Spectrum

1 PM 2 Speaking French; 4 Discovery '64; 5 This Life; 6 Education Inform, 7, 12 Masters Golf
1:30— 2, 6 Country Calendar; 4 Issues and Answers
5 Stage Five; 8 Songs of Faith

2 PM 2 Time of Your Life; 4 Directions '64; 5 News; 6 Oral Roberts; 8 Education Inform
2:05— 5 Movie
2:15—11 News
2:30— 4 Movie; 6 Greatest Show; 7, 12 Sports Spectac.; 8 Spectrum; 11 World of Youth

3 PM 2 Keynotes; 5 Movie; 11 Oral Roberts
3:30— 2 20/20; 6 Death Valley Days; 11 Faith for Today

4 PM 6, 2 Heritage; 4 Probe; 5 What's the Story; 7 True Adventure
11 Bugs Bunny; 12 Champion. Bridge
4:30— 2, 6 20th Century; 4 Science All-Stars; 5 Sunday; 11 Movie; 12 Jim Bowie

5 PM 4 Trailmaster; 8 Scope; 12 Alumni Fun
5:30— 2 Some Those Days; 5 College Bowl; 6 Outer Limits; 7, 12 Amateur Hour; 8 Death Valley Days

6 PM 2 Mr. Ed; 4 Challenge; 5 Robin Hood; 7 20th Century; 8 Walt Disney; 11 Bob Cummings; 12 Movie
6:30— 2 My 3 Sons; 4 Biography; 6 Flintstones; 7 Mr. Ed; 11 Bat Masterson

7 PM 2, 6 Hazel; 4 Best of Groucho; 5 Bill Dana; 7 Lassie; 8 Danny Thomas; 11 Movie
7:30— 2, 6 Flashback; 4 Empire; 5 Walt Disney; 7 My Fav. Martian; 8 Mr. Novak; 12 Rifleman

8 PM 2, 6, 7, 12 Ed Sullivan
8:30— 4, 8 Arrest and Trial; 5 Grindl

9 PM 2, 5, 6 Bonanza; 7, 12 Celebrity Game; 11 Faraway Places
9:30— 7, 12 Made in Amer.
11 Ask Your Doctor

10 PM 2, 6 Horizon; 4 Thriller; 5 Carny; 7 Candid Camera; 8 Hourglass; 11 Door to Life; 12 Surfside Six
10:30— 7 What's My Line?; 11 Dan Smoot
10:45—11 Dean Manion

11 PM 2, 4, 5, 6, 8, 11 News; 7 Movie; 12 Temple Houston
11:05— 5 The Saint
11:10— 6, 8 Keene's Comment
11:15— 2 Sports Results; 4 Movie; 6 Untouchables; 8 Movie
11:25— 2 Movie

12 PM 12 Movie

EARLY PROGRAMS MONDAY THROUGH FRIDAY

7 AM 4 Basic Grammar (M); Down to Earth (Tu); Painters Art (W); Romances (Th); World (F); 5 Today; 7, 12 Sunrise Semester
7:05— 4 Farm News
7:15— 6, 8 News; 7 J. P. Patches
7:30— 4 French; Changing Earth (Tu); Schoolhouse (Th); 6, 8 Planet Pals; 12 News
7:35—12 Sunrise Semester

8 AM 4 Teeny the Clown; 5 Telescope; 6, 8 Fun Fair
8:05—12 Frisky Frolics
8:15— 4 Deputy Dawg; 7 King and Odie
8:30— 4 Jack LaLanne; 6, 8 Pete's Place; 7 Cartoons
9 AM 4 Movie; 5 Say When; 6, 8 Ed Allen; 7 12 Mike Wallace
9:15—12 School Viewing
9:25— 5 News
9:30— 5 Word for Word; 6, 8 Keene's Corner; 7 I Love Lucy; 12 Jack LaLanne

10 AM 2, 6 Schools Telecast; 5 Concentration; 7, 12 The McCoys; 8 Uncle Bob
10:30— 2, 6 Chez Helene; 4 Price Is Right; 5 Jeopardy; 7 Pete and Gladys; 12 Woman's World
10:45— 2, 6 Nursery School

11 AM 2 Morning Show; 4 Get the Message; 5 First Impression; 6, 8 Cash Carnival; 7, 12 Love of Life
11 Cimarron City
7:30— 5 Movie; 7, 12 Tell the Truth

8 PM 7, 12 I've Got a Secret; 8 Jack Benny; 11 Broken Arrow
8:30— 7, 12 Lucy Show; 8 McHale's Navy; 11 Dick Powell

9 PM 2, 6 Playdate; 4 Outer Limits; 7, 12 Danny Thomas
8 Phil Silvers
9:30— 5 Hollywood, Stars; 7 Andy Griffith; 8 Take a Chance; 11 News; 12 Bat Masterson

10 PM 2, 6 Film; 4 Wagon Train; 5 Sing, Mitch; 7 East/West Side; 8 Dr. Kildare; 11 TV Bingo; 12 Andy Griffith
10:30— 2 Film
5:45— 7 Superman

6 PM 2 Arthur Haynes; 4, 5, 6, 8 News; 11 Highway Patrol
6:15— 4 News; 7 News
6:30— 2, 5, 7, 12 News, Sport; 4 Rifleman; 6 Gunsmoke; 8 Wagon Train; 11 Sea Hunt

7 PM 2, 4, 6 Acad. Awards; 5 Law & Mr. Jones; 7 N.W. Traveller
11 Bugs Bunny; 12 Movie (M, F); Loretta Young (Tu, Th); Theatre (W)
4:30— 2 Movie (Tu., W., Th.); 4 Father Knows Best; 5 Weather; 6, 8 Noon Show; 7 December Bride; 11 Romper Room
12:05— 5 Wunda Wunda
12:30— 4 Ernie Ford; 5 The Doctors; 7, 12 As World Turns
12:45— 6, 8 Culinary Capers
11:25— 7, 12 News
11:30— 2 World of Wonder; Town Talk (Tu, Th); Frank Wade (W); Cuisine (F); 4 Missing Links; 5 Truth, Conseq.; 7 Tomorrow Search; 12 Divorce Court
11:40—11 Farm Report
11:45— 2 Let's Look (Tu, Th); Stories (W); 7 Guiding Light
11:50—11 News and Views
11:55— 5 News
12 M 2 Movie (M, F); Loretta Young (Tu, Th); Theatre (W); 4 Father Knows Best; 5 Weather; 6, 8 Noon Show; 7 December Bride; 11 Romper Room
12:05— 5 Wunda Wunda
12:30— 2 Movie (Tu., W., Th.); 4 Ernie Ford; 5 The Doctors; 7, 12 As World Turns
12:45— 6, 8 Culinary Capers
(Th); Home Show (F)

1 PM 4 Best of Groucho; 5 Loretta Young; 6, 8 Movie; 7, 12 Password; 11 Hour of Stars
1:30— 4 Katherine Wise; 5 You Don't Say; 7, 12 House Party
1:50— 2, 11 News
1:55— 4 News

2 PM 2 Password; 4 People Are Funny; 5 Match Game; 7, 12 Tell the Truth; 11 Movie
2:25— 5, 7, 12 News
2:30— 2 Scarlet Hill; 4 Day In Court; 5 Danny Thomas; 7, 12 Edge of Night
2:55— 4 News

3 PM 2, 6 Take 30; 4 General Hospital; 5 King's Queen
7, 12 Secret Storm; 8 Here's Looking
3:25— 5 Mahalia Jackson
3:30— 2, 6 Friendly Giant; 4 Queen for a Day; 5 Movie; 7 Bachelor Father; 8 People in Conflict; 11 Girl Talk; 12 Best of Groucho
3:45— 2, 6 Misterogers

4 PM 2, 6 Living World (M); Fireball XL-5 (Tu); Cisco Kid (W); Mr. Piper (Th); Francis Drake (F); 4 Trailmaster; 7 J. P. Patches; 8 Planet Pals; 11 Famous Playhouse; 12 Mickey Mouse
4:30— 2 Father Knows Best; 6, 8 Fun Fair; 11 Cartoon Carnival; Brakeman Bill (W); Jungle Jim (F); 12 Fun-O-Rama
6 Zero One; 11 Movie; 12 Detectives

11 PM 2, 4, 5, 6, 7, 8 News; 12 Movie
11:15— 2 Viewpoint; 7 Steve Allen
11:20— 2 News, Sports
11:30— 4 News; 5 Johnny Carson; 6, 8 News Special
11:35— 2 Movie
11:50— 4 Movie

12 PM 6, 8 News Roundup
12:30—12 Peter Gunn

TUESDAY, APRIL 14

5 PM 2, 6 Stanley Cup Hockey; 4 Capt. Puget; 5 Stan Boreson; 7 Rocky and Friends; 8 Bourbon St. Beat; 11 Brakeman Bill; 12 Huckleberry Hound
5:15— 7 Mickey Mouse
5:25— 4 Teeny the Clown
5:30— 4 People's Choice; 5 Touche Turtle; 12 Movie
5:45— 7 Superman

6 PM 4, 5, 8 News; 11 Highway Patrol
6:15— 4, 7 News
6:30— 5, 7, 12 News; 4 Bold Journey; 8 Challenge; 11 Sea Hunt

7 PM 4 Leave it to Beaver; 5 Hennesey; 7 State Trooper; 8 Littlest Hobo; 11 Bourbon St. Beat
7:15— 2, 6 Sports
7:30— 2 Home Edition; 4 Combat
5 Mr. Novak; 6 McHale's Navy; 7, 12 Marshal Dillon; 8 77 Sunset Strip

8 PM 2, 4 Reach for Top; 7 Red Skelton; 11 Jazz Scene; 12 Trails West
8:30— 2 Adventure; 4 McHale's Navy; 5 Zero One; 6 Arrest and Trial; 8 Greatest Show; 11 Checkmate; 12 Phil Silvers

9 PM 2 Film; 4 Greatest Show; 5 Richard Boone; 7 Petticoat Junction; 12 Jack Benny
9:30— 2 Film; 7 Jack Benny; 8 Joey Bishop; 11 News; 12 Astaire Theatre

10 PM 2, 6 News Magazine; 4 Fugitive; 5 Andy Williams; 7 Garry Moore
8 Eleventh Hour; 11 TV Bingo
10:30— 2, 6 Come Listen; 11 Movie; 12 Battle Line

11 PM 2, 4, 5, 6, 7, 8 News; 12 Movie
11:15— 2 Viewpoint; 7 Steve Allen
11:20— 2 News
11:30— 4 Movie; 5 Johnny Carson; 6, 8 Sports Roundup
11:35— 2 Movie
12:30—12 Peter Gunn

WEEKEND MOVIES

TONIGHT

9:00: Channel 5: "The Vintage" (1957). A murder drives two brothers to seek refuge with a band of wandering workers. Pier Angeli, John Kerr, Mel Ferrer, Michele Morgan.

Channel 12: "I Died a Thousand Times" (1955). Police drama about a man who plans a heist as soon as he is released from prison. Jack Palance, Shelley Winters, Lori Nelson.

10:00: Channel 11: "The Mummy's Ghost" (1944). Melodrama concerning an Egyptian who is sent to America to recover the remains of a princess. Lon Chaney Jr., John Carradine.

10:30: Channel 2: "The Nun's Story" (1959). A young girl named Gabrielle leaves her family to enter a convent. Screen adaptation from Kathryn Hulme's best seller. Audrey Hepburn, Peter Finch, Edith Evans, Peggy Ashcroft.

11:00: Channel 7: "Invasion of the Body Snatchers" (1956). A doctor witnesses strange goings-on when he returns to town from a business trip. Kevin McCarthy, Dana Wynter.

Channel 12: "The Blazing Forest" (1952). A woman landowner decides to cut great stands of trees and sell them. Filmed in the Pacific northwest. John Payne, Agnes Moorehead.

11:05: Channel 5: "Two Girls and a Sailor" (1944). Musical comedy about two showgirls who entertain servicemen in a small canteen. June Allyson, Gloria De Haven, Van Johnson.

11:15: Channel 4: "Indiscreet" (1958). Comedy about a girl who looks for a husband for her sister, a popular actress. Cary Grant, Ingrid Bergman, Cecil Parker.

Channel 6: "For Them That Trespass" (English, 1950). A wealthy writer allows an innocent man to serve a sentence for murder to keep himself out of a scandal. Stephen Murray, Richard Todd.

12:30: Channel 12: "Cell 2455, Death Row" (1955). Life story of Caryl Chessman from his first brush with crime to his fourth execution reprieve at San Quentin Prison. Vincent Edwards, William Campbell, Kathryn Grant.

SUNDAY EVENING

6:00: Channel 12: "The Warriors" (English, 1955). Adventure story centred around King Edward I and his war with France. Errol Flynn, Joanne Dru, Peter Finch.

7:00: Channel 11: "Full of Life" (1956). Comedy about a writer and his young wife who are expecting their first baby. Judy Holliday, Richard Conte.

11:00: Channel 7: "The Bold and the Brave" (1956). Three U.S. infantrymen manage to keep their sense of humor through the horror of the Italian campaign of the Second World War. Mickey Rooney, Wendell Corey.

11:15: Channel 4: "The Secret of Convict Lake." Horse opera about a group of convicts who escaped from a Nevada prison. Glenn Ford, Gene Tierney, Ethel Barrymore.

Channel 5: "The Haunted Castle" (English, 1947). Three blokes haunt a house so they can help a young couple to find a home. William Graham, Garry Marsh, Jane Welsh, Hugh Cross.

11:25: Channel 8: "The Sea Chase" (1955). War drama centred around a German freighter which leaves Australia just prior to the outbreak of the Second World War. John Wayne, Lana Turner, James Arness.

★ Times Television Section ★

Leafs and Wings Start Cup Final At 5 p.m., CBC

Ed Sullivan Introduces Moscow Circus Sunday at 8 P.M. on Channels 6, 2, 7, 12

By RON SUDLOW

Stanley Cup playoff hockey between Detroit Red Wings and Toronto Maple Leafs will share the spotlight this weekend with the Moscow State Circus.

First game of the finals for Lord Stanley's $48 mug will take place tonight at 5 on Maple Leaf Garden ice. Game will be telecast in its entirety on Channels 6 and 2.

Other games this week will be Tuesday at 5 p.m. from Detroit and Thursday, also at 5 p.m., from Toronto.

Acts of the American touring version of the Moscow State Circus will comprise the entire Ed Sullivan Show Sunday at 8 p.m. on Channels 6, 2, 7 and 12.

This marks the second Sullivan program this season devoted entirely to the acts of the Moscow State Circus which is composed of 7,000 performers who tour the Soviet Union and other parts of Asia, Europe and the Americas.

On October 27, 1963, Sullivan presented the London company, taped at Wembly Stadium with totally different acts.

Featured on the program, taped in Minneapolis in November, will be the world-renowned clown, Oleg Popov.

Other acts include boxing bears, Cossack horsemen, gymnasts, wire walkers and teeter board tumblers.

Sunday at 1 p.m. on Channels 7 and 12 a telecast will cover the final four holes of the 28th Masters golf tournament from Augusta, Ga.

Medal play started Thursday with a field of 100 of the best professionals and amateurs in the world tackling the par-72, 6,980-yard course.

Wirner will get $20,000 and the coveted Masters green jacket.

In case of a tie or rain-out, the final round of the tournament will be telecast Monday starting at 2 p.m. on the same channels.

There are two sides to every coin and CBC's 20/20 offers a look at Canadian humorist Eric Nicol as he is seen by himself and others Sunday at 3:30 p.m. on Channel 2.

Voicing their views on Nicol will be Torchy Anderson who hired him to write a daily column for the Vancouver Province; Times publisher Stuart Keate and Vancouver magistrate Lew Bewley who has known Nicol since their days at UBC.

Other highlights this weekend, in order of their appearance:

TONIGHT

7:15: Channels 6, 2: Juliette's guests are flautist Moe Koffman and singer Dorothy Harpell.

7:30: Channel 4: Getting together for tonight's Hootenanny are Bob Gibson, the Brothers Four, Stan Rubin and his Tigertown Five, operatic soprano Elaine Malbin and funnyman Charlie Manna.

8:30: Channel 4: Lawrence Welk salutes Oscar-winning tunes and those nominated for this year's awards.

Channel 7: Milton Berle stars in the Defenders drama "Die Laughing." A comedian attempts suicide and his wife has him committed to a mental institution.

9:30: Channel 4: Host of tonight's variety show from Hollywood Palace is Donald O'Connor. He will introduce comedians Jerry Van Dyke, Jack E. Leonard, songstress Fran Jeffries and impressionist Rich Little.

Channel 7: Phil Silvers becomes a surly with a fringe on top when he starts to think young and adds a toupee to his wardrobe.

10:00: Channel 2: Showcase offers songs by Eleanor Collins, accompanied by the Bobby Hales orchestra.

Also guesting will be comedian Shelley Berman.

SUNDAY

12:00: Channel 4: The documentary "1964" examines the role of the United States in the future of Western Man. Cameras illustrate strengths by focusing on technological advances and look at weaknesses such as unemployment, slums and old people's homes.

1:00: Channels 7, 12: Telecast of the final four holes of the Masters golf tournament.

2:30: Channel 2: 20/20 takes a look at humorist Eric Nicol.

4:30: Channel 5: Washington, D.C.'s Cherry Blossom Festival is a feature of Sunday.

5:00: Channel 8: Secretary of State Maurice Lamontagne discusses biculturalism on Scope. This program was postponed from last week.

6:00: Channel 5: Robin Hood will romp again through Sherwood Forest with his merry men for those of you who missed the NBC Children's Theatre version aired February 15.

Channel 8: Walt Disney uses film clips to trace the story of Hurricane Hannah.

6:30: Channel 2: Mike wants to get married but can't afford an apartment so he suggests that he and Sally live with his family on My Three Sons.

8:00: Channels 6, 2, 7, 12: Ed Sullivan introduces the acts of the Moscow State Circus.

9:00: Channels 6, 2, 5: Hoss orders a surprise package from a Chinese trading company and it turns out to be a beautiful woman labeled "wife" on this week's Bonanza.

Channels 7, 12: Celebrity Game debuts and panelists try to decide if women should ever be forced to pay alimony and if men should wear toupees. Guesting will be Morey Amsterdam, Arlene Dahl, Betty Hutton, Lee Marvin and Tommy Sands. Host is Carl Reiner.

9:30: Channels 7, 2: Made in America is also a new panel game where panelists attempt to guess the identity of millionaire guests, Hans Conreid hosts.

10:00: Channel 2: Lister Sinclair narrates a Horizon program titled "This Was a Man" dealing with the aspects of nature and human nature that influenced and inspired Shakespeare. Off-camera voices read some of his sonnets and excerpts from his plays.

Channel 5: Carny, starring fan dancer Sally Rand, will examine the American carnival business.

11:00: Channel 12: Temple Houston, a circuit-riding attorney in the Old West is seen for the first time on KVOS-TV.



FIVE HOPEFULS for Favorite Male Performer award in 1964 TV Guide Awards—Richard Chamberlain with bowl; and clockwise, Raymond Burr, David Janssen, Danny Kaye and Dick Van Dyke—will be present to await verdict of fifth annual viewer popularity poll on Bob Hope Show Friday at 8:30 p.m. on Channel 5. Hope's guests will be Tony Randall, Martha Raye and Jack Jones.

TUESDAY:

Doctor Kildare Scheduled For Ben Casey Operation

HOLLYWOOD (UPI) — At last, Ben Casey and Dr. Kildare are co-starring in a television show.

Ordinarily that would be impossible because of network rivalry. However, the Dr. Kildare who appears on Ben's show is Lew Ayres.

Ayres was the first Kildare in a movie series which started in 1938. He made more than 10 of those films and also did a radio series based on the young doctor.

The story has since been converted into a popular television series with Richard Chamberlain playing the title role.

Ayres was hired by Casey's producers to play a role far removed from that of his old Kildare days. He portrays a hospital patient on the verge of death. That's a switch.

"It's a very interesting role," Ayres said. "The part has nothing to do with my being a doctor."

Ayres was never in the Kildare television series. He wonders if he would fit into the show, considering his identification with the movie character.

"There's been talk about my doing one of the shows," he said. "It's kind of a delicate situation. I wouldn't want to just breeze in there and do just anything. I think it (the part) would have to be well constructed to accommodate a double image."

Whatever role he played on a Kildare, it would be in the shadow of Ayres' movie medic of the same name.

Lew was directed in his Casey episode by that series' star, Vince Edwards, who has been directing some of his own shows recently.

"I did one of them before," Casey said. "That was about two months ago. I'm going to do six episodes this year. I think you get more fulfilment that way. You've got to create your own concept of the show."

Some actors who also have directed themselves in a show complain that it's a difficult double chore. Vince doesn't think so.

"I know this thing down cold," Vince said. "It's no problem, just block it out (arrange the scene), walk through it (actors go through their paces) and shoot it.

TOOTHACHE
Don't suffer needlessly. Get speedy relief from throbbing pain of toothache with fast acting Orajel. Pain goes in seconds. Glorious or money back. All gum ailments.

OFF $1.50 { TEL ★ STAR } OFF $1.50
828 YATES STREET
Service $3.50 | New and Used TV Sales and Rentals | 21" Pix Tubes Special $39.95 1-Year Guarantee
Phone 477-4122

HEAR BETTER with Beltone
All the latest models
Finest Quality
Best Service
by B.C.'s Largest HEARING AID COMPANY
E. C. GORLING & CO. LTD.
1207 DOUGLAS ST.
385-3943

CUSTOM BREAKFAST NOOKS
By CAPITAL SEATING

SAVE SPACE!
No Chair Legs to Scuff Floors
Any Size, Any Style
Any color or shape

For Free Estimates
Phone EV 3-9126
FEATURING
NEW Patent Legless Construction
NEW Floating Table

TELEVISION PROGRAMS (Continued) April 11 to April 18

WEDNESDAY, APRIL 15

Time Ch'n'l No. PROGRAM

5 PM 2, 6 Razzle Dazzle
4 Capt. Puget
5 Stan Boreson
7 Rocky and Friends
8 Paradise Adventure
12 Magilla Gorilla
5:15— 7 Mickey Mouse
5:25— 4 Teeny the Clown
5:30— 2, 5, 6 Woodpecker
4 People's Choice
12 Movie
5:45— 7 Superman

6 PM 2 Hollywood, Stars
4, 5, 8 News
6 Politics
7 Wyatt Earp
11 Highway Patrol
6:15— 4, 6, 7 News
6:30— 2, 5, 7, 12 News
4 Dickens, Fenster
6 Wagon Train
8 Hawaiian Eye
11 Sea Hunt

7 PM 2 7 o'Clock Show
4 Battle Line
5 Death Valley
7 KIRO Reports
11 Bowling
7:30— 2 Nation's Business
4 Ozzie, Harriet
5 The Virginian
7 CBS Reports
8 Dick Van Dyke
12 Sugarfoot
7:45— 2 Mr. Fixit

8 PM 2, 6 Red River Jamb.
4 Patty Duke
5 Burke's Law
11 Outdoors
8:30— 2, 6 Festival
4 Farmer's Daughter
7 Suspense
11 Harrigan and Son
12 Favorite Martian

9 PM 4 Ben Casey
5 Espionage
7, 12 Hillbillies
8 Richard Boone
11 Global Zobel
9:30— 7 Dick Van Dyke
11 News 12 Hennesey

10 PM 4 77 Sunset Strip
5 Eleventh Hour
7, 12 Danny Kaye
8 Breaking Point
11 TV Bingo
10:30— 11 Movie

11 PM 2, 4, 5, 6, 7, 8 News
12 Movie
11:15— 2 Viewpoint
7 Steve Allen
11:20— 2 News
11:30— 4 Movie
5 Johnny Carson
8 Follow the Sun
11:35— 6 News

12 PM 6 Hawaiian Eye
12:10— 2 East/West Side

1 AM 12 Peter Gunn

THURSDAY, APRIL 16

Time Ch'n'l No. PROGRAM

5 PM 2, 6 NHL Hockey
4 Capt. Puget
5 Stan Boreson
7 Rocky and Friends
8 Cheyenne
11 Brakeman Bill
12 Yogi Bear
5:15— 7 Mickey Mouse
5:25— 4 Teeny the Clown
5:30— 4 People's Choice
5 Huckleberry Hound
12 Movie

5:45— 7 Superman

6 PM 4, 5, 8 News
7 Wyatt Earp
11 Highway Patrol
6:15— 4, 7 News
6:30— 5, 7, 12 News
4 Across Seven Seas
8 Naked City
11 Sea Hunt

7 PM 4 Sports Special
5 SA 7
7 Naked City
11 Movie
7:15— 2, 6 Sports
7:30— 2 Candid Camera
5 Temple Houston
6 Jack Benny
7 Password
8 Route 66
12 Red Skelton

8 PM 2, 6 Home Edition
4 Donna Reed
7 Rawhide
8:30— 2 Film
4 My Three Sons
5 Dr. Kildare
6 77 Sunset Strip
8 To Tell the Truth
12 Best of Groucho

9 PM 4 Ensign O'Toole
4 Ensign O'Toole
7 Perry Mason
8 Zero One
11 David Niven
12 M Squad
9:30— 4 Jimmy Dean
5 Hazel
6 Profile
8 Jack Paar
11 News
12 Dick Powell

10 PM 2 Alf. Hitchcock
5 Perry Como
6 Modic
7 Nurses
11 TV Bingo
10:30— 4 ABC News Reports
6, 8 Tides and Trails
11 Movie
12 Channel 12 Special

11 PM 2, 4, 5, 6, 7, 8 News
12 Movie
11:15— 2 Viewpoint
7 Steve Allen
11:20— 2 News, Sports
11:30— 4 Movie
5 Johnny Carson
6 Naked City
8 Bus Stop
11:35— 2 Movie
12:30—12 Peter Gunn

FRIDAY, APRIL 17

Time Ch'n'l No. PROGRAM

5 PM 2, 6 Razzle Dazzle
4 Capt. Puget
5 Stan Boreson
7 Rocky and Friends
8 Islanders
11 Brakeman Bill
5:15— 7 Mickey Mouse
5:25— 4 Teeny the Clown
5:30— 2 Kingfisher Cove
4 People's Choice
5 Magilla Gorilla
6 Challenge
12 Movie
5:45— 7 Superman

6 PM 2 Donna Reed
4, 5, 6, 8 News, Sport
11 Highway Patrol
6:15— 4, 7 News
6:30— 2, 5, 7, 12 News
4 Bowling
6 Burke's Law
8 Wrestling
11 Sea Hunt

7 PM 2 7 o'Clock Show
5 Lawbreaker
7 Movie
11 Paradise Adven.
7:30— 4 Destry
5 Internat. Showtime
6, 8 Windfall
12 Everglades

8 PM 2, 6 Country Hoedown
8 Think of a Word
11 Dragnet
12 People Are Funny
8:30— 6 Defenders
4 Burke's Law
5 Bob Hope
7 Route 66
8 Andy Griffith
11 Roaring 20's
12 Gunsmoke

9 PM 8 Petticoat Junction
9:30— 2, 6 Telescope
4 Price Is Right
5 TWTWTW
7 Twilight Zone
8 Let's Sing Out
11 News
12 Bill Dana

10 PM 2 Andy Williams
4 Boxing
5 Jack Paar
6 Richard Boone
7 Alfred Hitchcock
8 Outer Limits
11 TV Bingo
12 New Breed
10:30—11 Movie
10:45— 4 Make That Spare

11 PM 2, 4, 5, 6, 7, 8 News
12 Movie
11:15— 2 Viewpoint
7 Steve Allen
11:20— 2 News
11:30— 4 Movie
5 Johnny Carson
6, 8 Movie
11:35— 2 Movie
12:45— 7 Peter Gunn

1 AM 12 Theatre Hour

SATURDAY, APRIL 18

Time Ch'n'l No. PROGRAM

9 AM 4 University Talk
5 Hector Heathcote
7, 12 Alvin Show
9:30— 4 Deputy Dawg
5 Fireball XL-15
7, 12 Tenn. Tuxedo

10 AM 4 Quizdown
5 Dennis the Menace
7, 12 Draw McGraw
11 Daffodil Parade
10:30— 4 The Jetsons
5 Baseball: Kansas City A's vs. Cleveland Indians
7, 12 Sportlight
8 Scope
10:45— 6, 2, 7, 12 Baseball: N.Y. Yanks vs. Baltimore Orioles

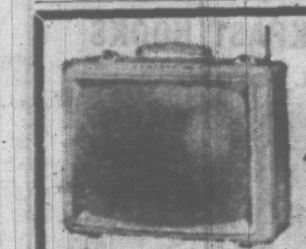
11 AM 4 Caspar Cartoons
8 Col. Loonar
11:30— 4 Beany and Cecil

12 M 4 Bugs Bunny
8 Kiddies on Camera
11 Movie
12:30— 2 Cuisine
4 Amer. Bandstand
8 Uncle Bob
1:15— 5 Industry
6 Club Six
1:30— 4 Lone Ranger
5 Burns & Allen
8 Comment, Convic.
1:45—11 News, Sports

2 PM 2 World of Sport
4 High Ways
5 Houston Golf Classic
7 Surfside 6
8 Hawkeye
11 Box 11 R.F.D.
12 Man About House
2:30— 4 Insight
8 Portrait
11 Big Picture
12 Emphasis

3 PM 2 Bowling
4 University Concert
5 Bullwinkle
6 Wrestling
7 Mickey Mouse
8 Movie
11 U. Profile
12 Mighty Mouse
3:30— 4 Bowlers Tour
5 World Wonders
7, 12 Rin Tin Tin
11 These Are Yours
4 PM 2, 6 Forest Rangers
5 Outdoor Sportsman
7 Movie
11 Tele Sports
12 Lone Ranger
4:30— 2 Countrytime
5 Sports Special
6, 8 Win Mill
11 Charles Boyer
12 Fun-O-Rama

5 PM 2, 6 Stanley Cup Hockey
4 World of Sports
8 Dance Party
11 F.Y.I.
12 Mr. Ed


10" Portable

FREE 90 DAYS Parts and Service WARRANTY

Admiral

CLEARANCE 19" 16" $169.95 11" $149.95

BUTLERS

179.95

1720 DOUGLAS ST. "Opp. the Bay" EV 3-6911

3396 DOUGLAS ST. At Saanich Rd. EV 3-1511

LEE'S VICTORIA'S BIGGEST AND BEST IN CHINESE FOOD

FREE HOME DELIVERY SERVICE FRESHLY COOKED, "FOIL-WRAPPED FOR FLAVOR" EV 5-6764 548 FISGARD, "In the Heart of Chinatown"

CHINESE SMORGASBORD OR A LA CARTE MENU Open Daily from 5:00 P.M.

ASK ABOUT OUR FREE Smorgasbord Ticket Offer

Station	Channel No.
CBUT-TV (Vancouver)	2
KOMO-TV (Seattle)	4
KING-TV (Seattle)	5
CHEK-TV (Victoria)	6
KIRO-TV (Seattle)	7
CHAN-TV (Vancouver)	8
KTNT-TV (Tacoma)	11
KVOS-TV (Bellingham)	12



EMCEE — Jack Lemmon has been named to host this year's Academy Awards telecast from Santa Monica, Calif., which will be seen Monday at 7 p.m. on Channels 6, 2 and 4. Guesting will be Sammy Davis Jr., Andy Williams, James Darren, Harve Presnell and Katyna Ranieri.

NOBODY THERE:

Oscar Show Half Taped Beforehand

By BOB THOMAS

HOLLYWOOD (AP) — Monday is the night for the annual Academy Awards, and only about half the actors nominated for moviedom's big prize will be in Santa Monica Civil Auditorium when the program begins. Most of the favorites apparently will be among the missing.

But come what may, Dick Dunlap will be prepared. This is his fourth year of directing the big bash for television, and he has 12 cameras ready to catch the action.

"We'll start the show with a helicopter shot, coming in over the ocean right up to the auditorium as the cars are driving up," he said. "It should be effective. We'll have to pre-tape it at six because there won't be enough light an hour later."

TAPES ACTRESSES

Other parts of the show will be pre-taped due to the number of no-shows. Dunlap went to England recently to shoot some of the nominees who won't attend: Patrica Neal, who is eight months pregnant, and Rachel Roberts, wife of another nominee, Rex Harrison.

"I taped three of the supporting actress nominees because they aren't familiar to most television viewers," he added. They include Diane Cilento and Margaret Rutherford, who are making films in England, and Joyce Redman, who is in a play.

Nominees who have made acceptances are: Sidney Poitier, Richard Harris, Leslie Caron, Shirley Maclaine, Natalie Wood, Nick Adams, Bobby Darin, Lilia Skala and Edith Evans.

Producer George Sidney has lined up a case of presenters that will help fill the stellar gap: Julie Andrews, Steve McQueen, Edward G. Robinson, Frank Sinatra, Ann Baxter, Donna Reed, as well as all of last year's winners—Ann Bancroft, Gregory Peck, Patty Duke and Ed Begley.

Oscars Awarded Monday

Bob Hope Presents TV Guide Awards Friday at 8:30 P.M.

Smoking and Health Again Explored On CBS Reports, Wednesday at 7:30

Highlighting week night television fare will be two shows honoring some of your favorite actors and actresses.

The 36th Acamedy Awards Presentations will be seen Monday at 7 p.m. on Channels 2, 4 and 6 and Bob Hope will present TV Guide popularity awards Friday at 8:30 p.m. on Channel 5.

Hosting the Oscar presentations Monday will be Jack Lemmon. Some of the celebrities presenting awards will be Julie Andrews, Anne Baxter, Rita Hayworth, Rock Hudson, Shirley Jones, Steve McQueen, Sidney Poitier, Donna Reed, Edward G. Robinson and Frank Sinatra.

Nominated in major categories are: Best film, "America, America," "Cleopatra," "How the West Was Won," "Lilies of the Field," and "Tom Jones."

Best Actress: Leslie Caron ("The L-Shaped Room"), Shirley MacLaine ("Irma La Douce"), Patricia Neal ("Hud"), Rachel Roberts ("The Sporting Life") and Natalie Wood ("Love With the Proper Stranger").

Best Actor: Albert Finney ("Tom Jones"), Richard Harris ("The Sporting Life"), Rex Harrison ("Cleopatra"), Paul Newman ("Hud") and Sidney Poitier ("Lillies of the Field").

Singing tunes nominated for Oscars will be Andy Williams, Debbie Reynolds, James Darren, Harve Presnell and Katyna Ranieri.

Moviegoers wil take a back seat to TV fans Friday night when 15 minutes of Bob Hope's show will be devoted to honor winners of TV Guide's popularity poll conducted annually among Canadian and U.S. readers.

Among personalities nominated are Shirley Booth, Raymond Burr, Richard Chamberlain, Patty Duke, David Janssen, Mary Tyler Moore, Danny Kaye, Irene Ryan, Inger Stevens and Dick Van Dyke.

Tony Randall, Martha Raye and Jack Jones will join host Hope for a 45-minute comedy-variety portion.

The social, political and economic conflicts generated by the U.S. Surgeon General's report on smoking and health are probed in CBS Reports: "Cigarettes: A Collision of Interests," Wednesday at 7:30 p.m. on Channel 7.

The collision of interests explored is the potential conflict between America's physical well-being on the one hand and its economic health on the other.

The broadcast focuses upon the proposed action by the U.S. government, now that a presidential commission has officially identified smoking as a "health hazard."

Other highlights of week night watching, in order of appearance:

MONDAY

6:00: Channel 2: British comic Arthur Haynes returns in his half-hour series.

7:00: Channels 2, 4, 6; Academy Awards telecast from Santa Monica, Calif.

Channel 7: Northwest Traveler visits Yellowstone National Park.

8:30: Channel 8: MacHale's crew begin digging under Binghampton's office when Ensign Parker has a vision treasure is buried there.

9:00: Channels 6, 2: Playdate offers "Alias Jones," a British comedy in which an undercover agent is shadowed by a sinister-looking bloke in a black cloak.

Starring are Douglas Rain, Ivor Barry and Earle Hyman.

9:30: Channel 7: Social workers try to get a bill through Congress which would reduce malpractice in obtaining government contracts on East Side West Side.

TUESDAY

6:00: Channel 2: "The Lost Men of Malaya" are documented on Adventure. Films show the life of the Templar peoples of the northern jungles.

8:00: Channel 7: Red Skelton's guest stars are Vincent Price and Bobby Rydell. In a sketch, Red enrolls in a school for thieves and plays a shipwrecked sailor in the Silent Spot.

8:30: Channels 6, 2: Lew Ayres, the original Dr. Kildare of movie fame, is a patient of Ben Casey.

He will portray a businessman who wants to enjoy life for a change but his medical chart indicates he has but a few hours to live.

10:00: Channel 5: Two contrasting comics, Imogene Coca and Bob Newhart are guests of Andy Williams in a special seen Friday on Channel 2. Bob will do his expectant father monologue and Imogene pirouettes through a dream ballet.

Channel 7: Comedian Norm Crosby and singer-comedienne Dorothy Loudon join Broadway musical comedy star Gwen Verdon in a potpourri of song, stepping and satire on Garry Moore's show.

WEDNESDAY

6:00: Channel 2: Hollywood and the Stars covers the filming of the $5,000,000 comedy, "What a Way to Go," with stars Shirley MacLaine, Paul Newman, Robert Mitchum, Dean Martin, Bob Cummings and Dick Van Dyke.

7:30: Channel 7: CBS Reports on cigarette smoking and the effect of the U.S. Surgeon General's report.

9:00: Channel 2: Christopher Plummer, whose brilliant Hamlet is a remembered highlight of Canada's Stratford Festival of 1957, returns to his role in a BBC-TV production of the Shakespearean tragedy seen on Festival.

The play was filmed on the battlements and rooms of Kronborg Castle at Elsinore, Denmark, and runs almost three hours.

Channel 7: An aging stock car driver in need of prize money competes against a man who races only to satisfy his pride on Suspense. Sebastian Cabot hosts.

9:00: Channel 5: In a rerun, Espionage tells the story of two Norwegian Resistance fighters who are tried for the wartime slaying of an elderly refugee couple.

10:00 Channels 7, 12: Mary Tyler Moore returns for her third guest-star appearance and The Youngfolk, a folksinging group, are featured on this week's Danny Kaye show.

In a sketch Mary and Danny argue about the pronunciation of the word—"vase."

THURSDAY

7:00: Channel 4: In a 60-minute special, Keith Jackson looks at thoroughbred breeding in Washington State. Horses are seen racing, in shows and in jumping contests.

9:00: Channel 7: Perry Mason works on "The Case of the Antic Angel." An alcoholic goes back to his bottle—and fast—when he finds out his wife is still alive after five years.

8:30: Channel 5: An elderly man and a neglected girl find in each other the platonic love they desparately need on Dr. Kildare. Ed Begley, Kim Darby and Lola Albright are featured.

9:30: Channel 4: Jimmy Dean's guests are comedian Milt Kamen who will review the picture which wins the Academy Award Monday night.

10:00: Channel 2: International actress Patricia Collinge plays a wealthy woman who suspects her niece's greedy husband of four months has been forging cheques in her name on Alfred Hitchcock.

Channel 5: Clint "Cheyenne" Walker returns to TV after a two-year absence in "Portrait of an Unknown Man" on Suspense Theatre.

SERVICE? . . . . . YES, SIR! OK TIRE STORE Hillside East of Quadra



FUN GIRLS out for a good time latch on to ace deputy sheriff Barney (Don Knotts) Fife and persuade him to take them on a tour of the Mayberry lockup on Monday's Andy Griffith Show telecast at 10 p.m. on Channel 12.

Channel 8: Mary Tyler Moore returns for her third guest-star appearance and The Youngfolk, a folksinging group, are featured on this week's Danny Kaye show.

In a sketch Mary and Danny argue about the pronunciation of the word—"vase."

THURSDAY

7:00: Channel 4: In a 60-minute special, Keith Jackson looks at thoroughbred breeding in Washington State. Horses are seen racing, in shows and in jumping contests.

9:00: Channel 7: Perry Mason works on "The Case of the Antic Angel." An alcoholic goes back to his bottle—and fast—when he finds out his wife is still alive after five years.

8:30: Channel 5: An elderly man and a neglected girl find in each other the platonic love they desparately need on Dr. Kildare. Ed Begley, Kim Darby and Lola Albright are featured.

9:30: Channel 4: Jimmy Dean's guests are comedian Milt Kamen who will review the picture which wins the Academy Award Monday night.

10:00: Channel 2: International actress Patricia Collinge plays a wealthy woman who suspects her niece's greedy husband of four months has been forging cheques in her name on Alfred Hitchcock.

Channel 5: Clint "Cheyenne" Walker returns to TV after a two-year absence in "Portrait of an Unknown Man" on Suspense Theatre.

SERVICE? . . . . . YES, SIR! OK TIRE STORE Hillside East of Quadra

He plays a hermit who arouses suspicion in a nearby, quiet mining town.

FRIDAY

7:00: Channel 2: Bob Quintrell and panelists explain to viewers what can happen to people who move to a smaller community from the big city on the Seven o'Clock Show.

7:30: Channel 5: Rodeo, clowns, wire walkers and horseback acrobats are featured on International Showtime's Bavarian Big Top taped in Europe.

8:00: Channels 6, 2: Gordie Tapp and the Country Hoedowners celebrate the 40th anniversary of the RCAF station at Downsview, Ontario.

8:30: Channel 5: Bob Hope presents TV Guide awards to video personalities.

9:30: Channels 6, 2: Telescope looks at "Deadpan" Buster Keaton in a visit to his California home. Buster will talk about his early show-biz days and comment on his visits to Canada.

10:00: Channel 4: Middleweight champ Joey Giardello meets Rocky Rivero in a 10-round non-title bout telecast from Cleveland.

ASK RITHETS!

You are invited to submit questions on insurance and realtay matters for inclusion in this column. The origin of such queries is kept entirely confidential.

Q. I carry the new type of Homeowners' policy. Does it cover the windows in my garage and the glass in a fence around my patio? Does it also cover if my own children break any of my own windows?

A. Yes, subject to a $25 deductible, which may be deleted for a small additional charge.

RITHET CONSOLIDATED
Insurance - Real Estate
Mortgages - Auto Finance
706 FORT STREET
Just Above Douglas
Telephone EV 2-4251

CANVAS AWNINGS make the prettiest shade



Picture your place with gay, colorful canvas awnings shading your windows or patio. There's new charm and beauty wherever you add the decorator touch of canvas. New comfort, too, for canvas stops sun heat cold! Call us for a free estimate.

We Are Also Proud to Be Exclusive Agents on Vancouver Island for

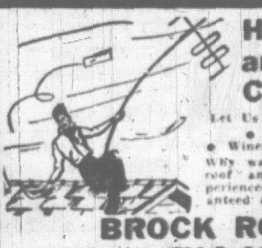
FLEXALUM ALUMINUM AWNINGS

PHONE EV 5-7751

JEUNE BROS. OF VICTORIA LTD.

"Just a Shade Better"

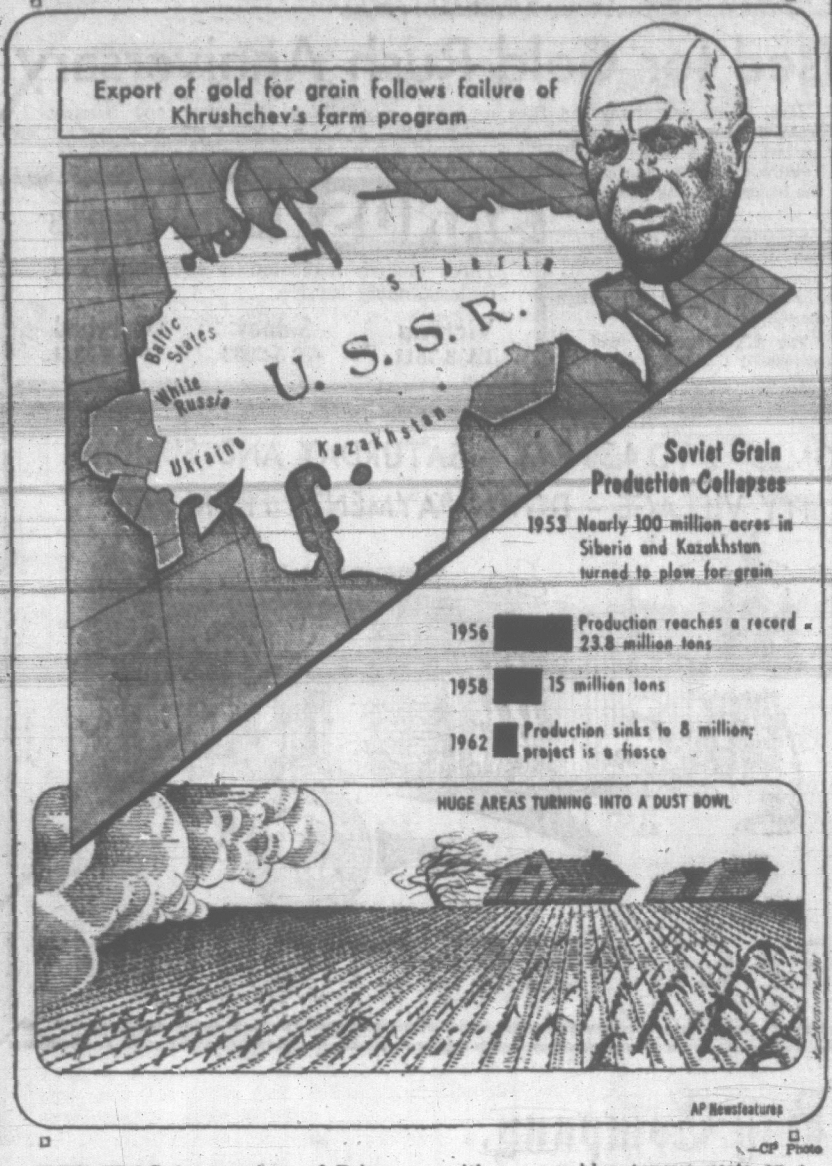
Since 1886 570 JOHNSON



Have Your Roof and TV Antenna Checked Now!

Let Us Give Your Home a NEW LOOK— ● DUROID or BARRETT ROOF ● Winegard and Channel Master Antenna Why wait until it's too late? Have your roof and antenna checked by our experienced workmen. All workmanship guaranteed and available on easy credit terms.

BROCK ROBERTSON Quick Service Roofing EV 3-9644 TV Antenna Service Est. Since 1910



—CP Photo

NEW FLAG for province of Prince Edward Island, approved by session of legislature just ended, is displayed by legislature pages. A gold lion with a navy blue tongue rests on a red background above green trees on a white background. Blocks around border are red and white.

. . . HELLYER

Continued from Page 1

there would be some consolidation," he said.

But he thought this would require mature judgment by "professionals."

Mr. Hellyer, a 40-year-old ex-private, doesn't class himself in this category. He said his best advantage in his post is the fact that he has no preconceived notions about defence matters. The fact that he served in the ranks doesn't play "too important" a part in his approach to service reform, he said.

STILL RECRUIT

The minister said the three services will continue recruiting now and in the future despite the unification plans although there will be some reduction in the forces.

"The total intake may be altered but we'll keep taking people in," he said.

Mr. Hellyer said his visit today was to be taken up with two addresses to groups of officers and senior non-coms of the three services here.

"I want to share with them some of the background thinking (with respect to his defence white paper) so they'll know more of the considerations than it is possible to put in a formal document."

The meetings were to be out-of-bounds to press and public.

He was met at the naval air station by Rear Admiral W. M. Landymore and delegations of army and air force officers. The minister was to return to Vancouver today.

His only comment on non-military matters dealt with the separatist movement in Quebec.

"It is a problem of keeping the country together. But I am sure it can be resolved with patience and understanding," he said.

ONTARIO BORN

The defence minister, born near Waterford, Ont., on a small farm, studied aeuronautical engineering, was a home builder and served in the RCAF but was transferred to the artillery when the RCAF no longer needed pilot trainees. After the war he entered the ladies' wear business.

He was elected MP for Toronto Davenport in 1949 when he was 25 and earned a cabinet post at 33.

Married, with three children, his spare time interests include gardening and music.

PUBLICITY COSTS

Advertising and publicity costs in Sweden totalled $225,000,000 in 1961, or 1.9 per cent of the net national product.

Proposed Quebec Pension Aids Low-Income Groups

By VIC WILCZUR
United Press International

QUEBEC CITY (UPI)—Wage earners in the low-income groups stand to benefit more from Quebec's proposed pension plan than the Canada pension plan, Premier Jean Lesage said, as he outlined details Friday.

Unlike the federal plan, workers earning less than $1,000 a year in Quebec will not have to contribute to the pension scheme. It is estimated that seven per cent of Quebec's 5,400,000 citizens earn less than $1,000 a year.

While most of them are farmers, they all will be eligible to collect their universal old-age pension.

Contributions to the Quebec plan will be set at four per cent compared to two per cent for the federal plan (until 1979 when it will be higher). The Quebec plan will bring a higher remuneration than the federal one, namely 25 per cent instead of 20 per cent.

Under the Quebec plan the province's 1,800,000 salaried and self-employed workers will have to contribute to the pension fund while under the federal scheme, support will be optional for self-employed workers.

The target date for implementation of the plan is Jan. 1, 1966. The pension fund on that date is set at $125 million and actuarial figures set it at $8 billion by 1996.

Contributions will be based on salary after the first $1,000 up to a limit of $6,000, and will stop there.

There is no deduction under the federal plan. Everyone must pay up to a maximum salary of $4,500.

The four per cent contribution rate will be shared by employees and employer.

Thus a worker earning $6,000 a year—with $1,000 deducted—will mean a contribution of $200 a year. Even if a worker earns $50,000 a year, the four per cent contribution rate will only be taken from the maximum $6,000 figure.

Under the Quebec plan, employees who continue working after the age of 65 won't have to contribute after that age limit while they will have to keep doing so under the federal scheme.

5 Years for Assassin

TOKYO (UPI) — The Fukushima district court sentenced Takeo Ishimoto to five years in prison Friday for attempting to assassinate Prime Minister Hayato Ikeda last Nov. 5.

Thomson and Irving
FUNERAL DIRECTORS
1625 Quadra Street Phone EV 4-2612

DEBACLE BEGAN IN 1953

Soviet Farming Tottering Under Farm-Boy K's Lash

By RICHARD F. NEWCOMB
AP Newsfeatures Writer

In one of the great ironies of our time, Khrushchev the farm boy may go down in history as the man who ruined Soviet farming.

It wasn't only the great fiasco of the Virgin Lands. It was that in insisting on the Virgin Lands scheme, Khrushchev severely distorted farm production throughout the rest of the Soviet Union. Now his ignominy has beeen completed with the forced admission that Communist farmers must turn to capitalism. Not only to feed the Communists this year and more years to come, but capitalist methods must be copied if the Communist world is ever to feed itself.

The debacle began in 1953. Against the advice of experts, Khrushchev ordered a vast area of Siberia and Kazakhstan — nearly 100 million acres — turned to the plow. Khrushchev saw waving grain stretching over hundreds of miles of steppes, providing enough to feed the Soviet millions and make the U.S.S.R. a powerful world trader.

By 1956, production had soared to 23.8 million tons of grain. Then it began to fall. By 1958 it was down to 15 million tons, by 1962 it was only eight million. Then came a terrible winter and the great drought of 1963. Last month, Agriculture Minister Ivan Volochenko admitted what the world had long suspected. Huge areas of the Virgin Lands are turning into a dust bowl.

"Wind and water erosion is inflicting tremendous damage on agriculture," he told 6,000 farm leaders summoned to Moscow for the latest crisis meeting. More than 10 million acres are already affected in Siberia and Kazakhstan, and nearly 20 million acres will have to be "shallow-plowed" this year, to keep them from blowing away.

FIRED FOUR

In the last four years Khrushchev has fired four farm czars in Kazakhstan, but even that couldn't save the Virgin Lands scheme. Last month it was officially buried.

But that is only part of the story. While Khrushchev concentrated on the Virgin Lands, more than 8 million acres of land in the Ukraine was taken out of grain. This was land that produced four times as much grain per acre as the Virgin Lands ever did.

Now this area cannot even raise vegetables, or if it does they never get to market. Last fall at Volgograd (once Stalingrad), Khrushchev ridiculed local cabbages, said they were so small he could put them in his pocket. Not far away, citizens rioted. They could not buy tomatoes, eggplant or peppers in Odessa, though bumper crops were rotting in the fields outside the city.

In White Russia and the Baltic states, Khrushchev ordered the farmers to stop growing clover, alfalfa and timothy, and get busy on corn, peas, beans and sugar beets. An American expert, visiting the farmers around Leningrad, reported they had "all gone to pieces." Soviet farming was 100 years behind the United States, he said.

There was a cigarette shortage in Moscow last fall. Tobacco (imported) was lying in the ports while rail cars were transporting vegetables. But vegetables were rotting in the cars on the outskirts of Moscow, and 25,000 persons turned out on a holiday to rescue what they could.

The old custom of free bread in restaurants has been abolished, and it is now a crime to feed bread to animals. People were warned to save every possible kilogram of potatoes, vegetables and fruit.

The Soviet Union then entered a new business—exporting gold by the ton to pay for millions of tons of food. Something is wrong with the Soviet system of agriculture. Production is not growing fast enough to keep up with the population.

FIELD, FACTORY

The breakdown is complete, from the fields all the way back to the factories. The peasants shirk the state farms, because they make out better working their small private plots. Khrushchev alternately woos them and threatens them, promising a better life for more work, or punishment for less. In the last five years, production has steadily fallen.

As the grain rots in the field, the machinery to save it stands idle. It is either broken or there is no one to drive it. The factories made new machines instead of spare parts. But in Kazakhstan last fall they stopped the trains and begged the passengers to get out and help with the harvest. Recruiting parties went as far as the Crimea, a thousand miles away, looking for workers. Pravda said it was necessary to send in 100,000 machine operators. On one state farm, only 17 operators could be found for 77 combines. The rains came, and the grain rotted. Even grain already cut lay on the ground and spoiled; no trucks to move it. It was disaster, and the weather was only part of it.

NEW PANACEA

Khrushchev's latest panacea is fertilizer and pesticides. He proposed to spend $50 billion on this in the next seven years. The peasants still waste what little fertilizer they have.

The future looks grim. Plowing last fall for this spring's wheat was far behind schedule, and it was another bad winter for the young wheat in the ground.

Canada looks forward to feeding the Communist world for years to come. Mitchell Sharp, the trade minister, says the Communist bloc will be "permanent importers" of grain on a substantial scale.

Interest Costs Borne By Ottawa

OTTAWA (CP)—The federal government will shoulder a difference in interest costs involved in United States payment of $274,800,000 for the Columbia River project to British Columbia Oct. 1.

External Affairs Minister Martin, after giving that information to Colin Cameron (NDP—Nanaimo - Cowichan - the Islands) in a series of questions, agreed Friday to provide a report on just what this will cost. The details were not settled.

PAY FOR DAMS

But he insisted that this federal responsibility is a normal part of foreign exchange transactions.

Under the Columbia power and flood - control project, B.C. is paying expenses for three storage dams and collecting all the revenues. An agreement stipulates that the federal government will not bear any of the project cost.

The federal financial cost was questioned as the external affairs committee ended its first week of study of the project.

Mr. Cameron said he was not objecting because the Canadian government will bear part of the interest burden in accepting U.S. funds and then paying the money to B.C. But he wanted the procedure set out clearly.

ATTACKED AT VANCOUVER MEETING

'Blind in Fear of CNIB'

VANCOUVER (CP) — Blind businessman Robert Birch said Thursday hundreds of blind persons live in fear of the Canadian National Institute for the Blind.

He was speaking at a public meeting of 600, attended mainly by blind people, to protest an amendment to the provincial blind act.

The amendment makes non-approved appeals for funds for the blind illegal, but its critics say it could also interfere with the freedom of blind individuals, by allowing a three-man board to control their economic lives.

All appeals to help the blind must be approved by the board and blind people interpret this to mean they must get the board's approval before they can sell anything, including their homes.

About 100 persons stood up when Mr. Birch asked blind people in the audience to stand if what he said about fear of the CNIB was true.

Mr. Birch, who sells artificial flowers, said the act is discriminatory and could cost him his business.

The act was passed at the last session of the legislature at the request of the Canadian Counsel of the Blind, an organization affiliated with the CNIB.

Social Credit MLA Bert Price of Vancouver-Burrard defended the act but drew only hoots and catcalls.

OLDS-down-to-earth action
styled to make your spirits soar!

Take off! Cut loose! Olds is one car you just can't be blasé about. Every time you slip behind the wheel and turn the key, you'll get a lift you thought no car would ever give. The gratifying pleasure of sheer beauty and superb comfort. The heart-pounding excitement of Rocket power. The satisfying confidence of sure response.

That's the Oldsmobile feeling, and it sticks with you; mile after mile, year after year, regardless of which Oldsmobile model you choose: a low-priced Jetstar 88, a popular Dynamic 88, a spirited Super 88, a sporty Starfire or an elegant Ninety-Eight.

You ready to take off and cut loose from the ordinary? Ready for new challenges, new experiences, new fun? Then get down to your Oldsmobile dealer and get yourself into an Olds. That's where the action is!

Starfire Convertible

A GENERAL MOTORS VALUE



OLDSMOBILE '64 WHERE THE ACTION IS!
VISIT YOUR LOCAL QUALITY OLDSMOBILE DEALER
Be sure to watch Bonanza each Sunday on the CBC-TV network. Check your local listing for channel and time. O-3644
MORRISON CHEVROLET-OLDSMOBILE LTD.
YATES STREET AT QUADRA EV 3-1106
STOP GET THE BEST OF EVERYTHING AT YOUR OLDSMOBILE DEALER'S COMPLETE AUTO CENTRE STOP

ISLAND DIGEST

NANAIMO DRIVE

100 Helping Fund Canvass

Nearly 100 canvassers set out from Nanaimo city hall today to cover school district 68 in aid of Alberni and West Coast Disaster Fund.

At the same time, Mayor Pete Maffeo announced a council contribution of $2,500 to start the local fund.

And meanwhile in Victoria, Ald. Robert Baird, chairman of the local fund campaign committee, said $25,000 is sought from residents through voluntary contributions matching the $25,000 voted by council.

He said it may be hard to determine how much Victoria residents send in aid because no record is being kept of donations made through the chartered banks.

DISPLACED PERSONS

Mayor Maffeo, co-ordinator of the Association of Vancouver Island Municipalities campaign for disaster relief, said the biggest problem in the Alberni now is keeping roofs over the heads of displaced persons.

The community has shown its "stout hearts" in living under crowded conditions, he said.

He turned over to 90 school girls and boys — Order of De Molay and Job's Daughters — the task of fund-collecting in the school district.

$250,000 TARGET

Island municipalities are aiming at $250,000 for disaster relief.

Qualicum Beach council voted $750 and Qualicum school district 69 will try to raise another $4,000.

The Indian fishing village of Hot Springs Cove, almost wiped off the beach by tidal waves, requests volunteer carpenters and laborers to aid in rehabilitation of the community.

Central Junior Secondary School has collected $63 of a $100 goal; Seventh Day Adventists have given $400, and other local groups are rallying behind the fund.

'Credit Unions Must Dump Sacred Cows'

RED DEER (CP) — Basic fundamentals of the credit union movement must be re-examined and some "sacred cows" discarded if credit unions are to survive, A. R. Glen of Nanaimo, president of the National Association of Canadian Credit Unions, said Friday.

He told the Credit Union League of Alberta annual meeting that credit unions are facing fierce competition from other financial institutions which are providing many services that had been exclusive to credit unions.

Mr. Glen suggested credit unions place more emphasis on deposits and less on shares. Cheque handling services also should be stressed and more emphasis should be placed on long-term loans.

He said there was a need for an increase in personal services and more emphasis on mortgages.

He said costs of doing business show the need for streamlining services. It must mechanize, increase services or even amalgamate in order to survive.

SOOKE TEACHER WOULD HONOR LEADER OF 1864 EXPEDITION

Art Exhibition Proposed for Gold Rush Anniversary

By HUMPHRY DAVY

SOOKE — An art teacher here wants to organize an art exhibition to mark the 100th anniversary of the Robert Brown expedition which led to the discovery of gold on the Leach River, 15 miles north of Sooke.

Mrs. Bea Barnett said she will see if she can organize such a show for this summer.

It would feature paintings of Sooke and district, especially of the Sooke River, first explored by Brown's party in 1864, she said.

The discovery of gold on the Leach did much to boost the prosperity of Victoria.

An art teacher at Prince Albert, Saskatchewan for 20 years, Mrs. Barnett came to Sooke four years ago. She takes an active part in community affairs.

"There's a big interest in art in this district," she said. "Some of our artists are well known in Victoria. We usually hold an exhibition once a year."

Mrs. Barnett also teaches copper work, metal etching, fabric painting and other crafts.

Sooke may have to consider expanding its library facilities within the next two years due to a steady increase of readers, according to Mrs. Maude Adams, librarian.

Since the library was started in September 1963, the institution has loaned out about 1,500 books a month.

Membership now exceeds 500, she said.

"Each week we get new members," she said. "The way things are going, the present accommodations will be too small in two years."

The library is in one room, and is open 15 hours a week. It forms part of the Vancouver Island Regional Library.

Mrs. Adams said the district has a bookmobile service, but most residents seem to prefer the library.

Mrs. Adams said many children from their own school libraries which she described as "well equipped to take care of the needs of young people."

Work has started on construction of four additional classrooms and administrative offices at the Edward Milne High School.

The $78,000 project will be completed this fall.

The present administrative offices are in old army buildings.

Meanwhile, the Parent-Teacher Council with the help of businesses and industry, has done much to improve and landscape the school grounds.

SANDS Funeral Chapels
Three chapels dedicated to thoughtful and understanding service.
Victoria EV 3-7511 | Sidney GR 5-2932 | Colwood GR 8-3821

2 DISPLAY HOMES - 2 TO 4:30 P.M. - SATURDAY AND SUNDAY
UNIVERSITY VILLAGE - DOWN PAYMENTS FROM $975

Better Homes, featuring Louvred Doors, Vanity, Hoods and Fan, Dishwasher, Tiled Bathtubs, Glass-Lined Hot Water Tanks, Parquet Flooring, Fencing, Landscaping Assistance, Country Club, 2 Pools, 2½ Acre Park, Fully Serviced Larger Lots. Owner Participation if desired, Near schools, Bus and Shops. Victoria's First Completely Planned Community.



VICKERY CONSTRUCTION LTD.

Victoria Plant Safety Winner

The plywood division of B.C. Forest Products, Ltd., in Victoria has won a five-year cumulative safety award presented by the Forests Products Safety Conference, now in session at the Empress Hotel.

The plywood division showed only 2.70 accidents per million man-hours in its operations here. B.C. Forest Products' Cowichan veneer division won the 1963 safety award for veneer plants with no accidents.

The awards were presented at the annual banquet of the Forest Products Safety Conference Friday night.

The Burnaby operation of Macmillan, Bloedel and Powell River Ltd. (formerly Sidney Roofing Ltd.) received a special award for no accidents in both division classes and overall cumulative sections.

OTHER AWARDS

Other awards for Island operations went to MacMillan, Bloedel and Powell River Ltd., Port Alberni, for sawmill over 750,000 man-hours, frequency rate of 1.20.

Tahsis Co., Port Alberni, sawmill under 250,000 man-hours, no accidents.

Western Forest Industries, Cowichan Lake, shingle mill class, frequency rate of 13.89.

MacMillan, Bloedel and Powell River Ltd., Somass shingle mill, frequency rate of 13.89.

The Tahsis Co. and Northwest Cedar Products Ltd., Port Alberni, also received special awards for zero frequency in the sawmill and pole yard divisions in 1963.

The report of the safety award judges showed there were no disabling accidents during the year's operation.

Bert Curtis, assistant director of the UBC extension department, addressed 300 delegates attending the Firest Products Safety Conference Friday.

He said there is no problem in the world which cannot be solved by learning and listed six key points supervisors should consider when teaching workers how to do their job safely—perception, communication, knowledge of results, getting response, transferring information and remembering.

Mr. Curtis complimented the forest products industry on their success in reducing job accidents but said it still had "a long way to go."

1,000 TO GET DOOR-TO-DOOR MAIL SERVICE

Regular mail delivery at home will start next month for about 1,000 households in the Glen Lake-Esquimalt Lagoon area.

Jeep-type mailmobiles will be used for the deliveries, says Victoria postmaster Allan Davies.

Daily delivery of letters, parcels, and any special delivery mail will start before the end of May, he says.

Lagoon and Glen Lake subpost offices will be replaced by full post office services, and about 15 letter-drop boxes will be installed in the area.

Vocational Instructors Win Raises

The provincial government has approved raises totalling some $200,000 for staffs of five regional vocational schools.

Education Minister Leslie Peterson said Friday the new salary scales were decided upon on the basis of an extensive study by the education department and the Civil Service Commission.

Mr. Peterson said the increases, provided by cabinet order-in-council, range from $40 to $100 a month, with the biggest increments for senior instructors.

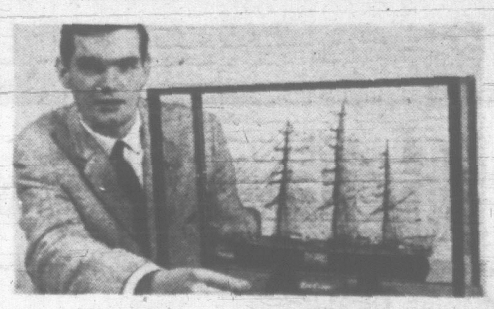
They bring salaries of instructors to between $470 and $750 a month, depending on category and experience. Principals will earn between $800 and $900 a month — compared with the previous $730 to $850 —depending on the size of school.

Mr. Peterson said the increases "took into consideration salaries at public schools and the vocational institute in Vancouver, as well as four briefs from interested associations."

The new salary scales, retroactive to April 1, affect staffs at schools in Nanaimo, Burnaby, Prince George, Nelson and Kelowna. They cover all but clerical and janitorial employees.

Bible Rally Sunday

DUNCAN — Rev. J. A. R. Tingley, Vancouver, secretary of the B.C. auxiliary to the Canadian Bible Society, will speak at an inter-denominational rally in St. John's Hall, Jubilee Street, Sunday at 8:30 p.m.



See the Display of Winners in the Model Tea Clipper Contest!

Enjoy these fascinating exhibits! Twenty finalists from this Canada-wide competition will be on display in the women's shoe department, 2nd floor. Grand prize-winning model entered by Stephen Crane, 798 Fairview Rd., and 4th place winner by R. Jupp, can be seen in this exciting display—from April 9 - April 21.

Hudson's Bay Company

Hudson's Bay Company.
INCORPORATED 2?? MAY 1670.
Daily hours 9 a.m. to 5:30 p.m. Shop Thursday, Friday 9 'til 9 Dial 385-1311



Naturalizer
THE SHOE WITH THE BEAUTIFUL FIT

Naturalizers fit perfectly, look smooth!
Try them . . . your feet will love 'em!

Fit important to you? Here's perfection of fit you've dreamed of! The supplest of soft leather uppers combined with just the right type of sole! Result? The maximum in comfort plus the graceful simplicity of design you've been looking for! Attention Nurses! Both Duty shoe styles have the amazing "wondersole," the inner sole for super comfort! Try them! Women everywhere on the go can wear latest fashion Naturalizers and really walk on clouds!

Good size range offered—if we don't have yours we'll get it for you if it's obtainable.

A. **Dallas** — Low slung pump in beige, white, black patent. Pair **15.95**

B. **Midtown** — Medium stacked heel in white or beige. Pair **15.95**

C. **Tulsa**—Low stacked heels, slip-on style in beige or tan. **14.95**

D. **Hiker**—Low stacked heel, tie closing. Tan. **14.95**

E. **Rx Wondersole**—Flat heel duty shoes. **14.95**

F. **Alde**—Cuban heel duty shoes. **15.95**

The BAY, women's shoes, 2nd

USE YOUR PBA

SOOKE YOUTH TO WAIT UNTIL HE'S 21

ANSWERS 'VAGUE' ON ANTI-JEWISH ACTIVITY

Small Cog in Hate Pamphlet Wheel 'Giving Up for Now'

By RAY SINCLAIR

A Sooke high school boy named by the Canadian Jewish Congress as a distributor of hate literature has told the Times he gave it up three months ago.

The Congress named 15 Canadians in the continent-wide movement, linked through the mails by outpourings of rabid anti-Semitic pamphlets.

When I met the ex-leader of a Sooke group, he said:

"I was just a small cog in the wheel.

"I've given it up for now. I'll wait until I'm 21 and take it from there."

A 17-year-old, he's fair, handsome and not unpopular with his fellow students at Belmont High School.

He is shy, doesn't have a girl friend, and with better-than-average marks, has never failed a grade.

Six months ago he was approached in the downtown area and was asked, during a conversation, whether he was "against communism."

He said: "I was given an address, and sent a magazine.

"Then I got a letter saying that if I was interested in anti-communism I should form a group."

This was in mid-November.

He interested "a few guys"; then came the "bad press," in Toronto.

"I was told not to do anything that would get any bad publicity . . . it was doing us more harm than good."

The pamphlets he was to distribute came first from the U.S., then from Ontario and Quebec. At first it was all anti-communist.

"The Jewish part was different," he said. "They contacted me. They must have got my address. I don't know what the connection is.

"The strictly anti-communist stuff was more John Birch kind of literature."

A mysterious Colonel Fry, he said, appears to be one of the head people behind the anti-Jewish activity.

"The last I heard, he was in Vancouver trying to meet group leaders."

Mail addressed to the juvenile group leader was usually personal, not form letters.

What about contact with his "superiors?"

"I have asked them outright questions," he said.

"They're always very vague. I've never had an answer."

The link-up then is almost entirely through the mail. The juvenile knows of "several" Victoria groups, of which he says the 'Victoria Patriots' is the biggest.

The Times recently called on this group to come forward after a brief correspondence with it. There was no word.

The young Sooke leader used to meet members of other groups in private homes, he said.

What is the aim of the subversion?

"A national political party, when there's enough support from members."

The main platform is anti-communism, because "it's the one that gets most support so naturally they push it most."

In economics, he said, they support Social Credit policy."

The party, he said, is against integration of Negroes, and the "power seeking" of Jews. If ever in power in the country, the party would investigate all Jews to determine which had "made their money by devious means."

He had tried some concentrated campaigning at school.

"When it came to acting on it, very few would act," he said. "Some were interested—you could see it."

The campaigning led to discovery when a student handed a pamphlet to a master.

The group was disciplined and disbanded.

"I wrote and said I couldn't lead a group any more. I wanted to stay at school. They said they respected my wish to be educated."

The pamphlets and the personal letters have stopped.

The Belmont High School group is defunct.

Local News
Women's Pages
Classified

Victoria Daily Times

Second Section
Pages 21-38

VICTORIA, B.C., SATURDAY, APRIL 11, 1964—PAGE 21



Arthur Mayse

Remember a movie hit of a couple of years ago called **'Auntie Mame'?** Well, we enjoyed it too, but while I watched its enchantingly disorganized lead character flit from one confusion to the next, a small memory came tapping.

Aunt Mame reminded me of someone.

I failed to solve the puzzle, though, and forgot about it until one day this week when Win and I waited at Pat Bay as a Viscount from Seattle unloaded.

The passengers, young and old, male and female, alighted without fuss or disorder from their winged ark.

"They aren't on board," Win said. "I can't understand it!"

At this moment, a minor explosion seemed to occur within the Viscount. A tall and lovely lady materialized in the doorway. Bumped from behind by another of the same, she stumbled forward onto the landing stage with smart hat slightly awry. After a delay, later explained as due to a lost shoe, a third handsome matron joined them.

They descended to Canadian blacktop, where they ignored the customs and immigration gate. With waves, smiles and a dulcet "Hoo-hoo!" they veered toward us, a trio of undeclared entrants.

At this point—while a stewardess hurried to head Win's three California sisters off and we flapped them toward the immigration portal—the answer which had escaped me in that movie arrived.

Here, in three separate charming but perpetually disorganized packages, was the very prototype of Auntie Mame!

★ ★ ★

We waited nervously for her—them, I mean—to run the customs gauntlet.

"Seeing them," I said, "reminds me of the time we were driving somewhere and you smelled smoke."

"Yes," Win said, trying to peer around the men in blue, "and we stopped and the girls got out and started shaking their fur jackets. Only it was your hat."

"Which one parked the cigarette in it?" I asked.

"Mildred. Or maybe it was Hazel . . . Oh, here comes Gladys!"

I reached for a suitcase, pecked a cheek, then got out of the way while sister welcomed sister.

A blonde voice spoke from slightly below my ear: "Pardon me, but I believe that's my suitcase."

"Sorry," I said, "it belongs to this lady. She just cleared it through customs."

"It's still my case, the blonde insisted. "Look. The check stub matches!"

By this time we were sharing the handle in a polite tug-of-war.

Our audience included three nuns and a small boy going "zooom" with a toy aircraft, also a guy seven feet tall and an axe-handle across the shoulders, who was scowling at me.

Win, back turned, was greeting sister number two. Number one was now in discussion with an airline official who kept passing his hand through his hair in a distracted manner.

The man mountain was edging in and the small boy had twice banged me with the plane, which had a sharp point, when sister number three escaped a bemused inspector.

She said, blue-rinsed and California swish, "But that's not Gladys' suitcase!"

Gladys returned. "Why," she told me, "you've got the wrong case. That's mine, with the customs people." And to the blonde, "The strangest thing . . . I was able to lock your case with my key. I did have to strain a little."

"Well I hope your's unlocks it," said the victim plaintively as they stepped into the excisemen's den for another go-round, "because I lost my key a year ago."

That was several days past. Some other little contretemps have occurred since then, but I'm out of space, and still pretty shaky.

As I write this, Auntie Mame in her three components is airborne again, winging happily toward California.

There, through a slight telephonic shemozzle three eager husbands are preparing to meet the wrong flight.



Millin's dilemma: give up, or call it a hole in one?

Reporter Tries Short (Car) Cut But Still Ousted From Roadeo

By LESLIE MILLIN

Crime nearly pays.

I cheated on the Jaycees Teen-age Safe Driving Roadeo and almost got away with it.

Not that it did much good.

Eighteen legitimate teen-age safe drivers stood by shaking their heads as I cheated my way through the car-handling course to an 83 per cent score and a disqualification.

Run on the wet parking lot of the Esquimalt Sports Centre this morning, the roadeo puts a lot of emphasis on smooth driving, precise handling and courtesy.

It's designed for large family sedans, without power brakes or steering.

Included are a serpentine course, a parallel parking test, a smooth stopping test, and a fiendish little exam testing a driver's ability to put a wheel just where he wants it.

Around this circuit — intended for 17-foot cars with 110-inch wheelbases and 40-foot running circles — went the press car, which is 12 feet long, has a 90-inch wheelbase and a 24-foot turning circle.

And it was a struggle, even with that much illegal advantage.

No officials were killed, but my driving confidence was seriously wounded.

On a parallel parking test, the closest my car got to the curb was seven inches.

ON SHORT SIDE

On the stopping-smoothly-at-a-line test, my car was eight inches short.

Going forward through the serpentine was no problem—but in reverse the car got confused and went out the wrong exit.

And—curiously enough—the car's wheels seemed to know where to go forward, but on backing up they knocked over a whole line of little markers.

It was all the car's fault, of course.

The driver lost points only for disobeying tthe rules at almost every turn.

Well, when the whole sordid mess was over the judge added up the score sheet and awarded a mark of 83 per cent.

The 18 other drivers tried not to snicker too hard,

And just as I was thinking ahead—to the provincial finals in Burnaby in June, and the nationals in Toronto—they disqualified me.

I flunked the physical.

I'm not a teen-ager.



CHAIRMAN of National Parole Board George Street, will be the guest speaker at the annual meeting of Vancouver Island John Howard Society, April 20 at 8 p.m., in St. John Ambulance Auditorium. The meeting is open to the public.

BYLAW CHANGES URGED

Greater Victoria school board will hold a special meeting Monday to deal with modifications to its upcoming three-year building program outlined in referendum No. 6.

The bylaw, after weeks of fine-tooth consideration by the education department, was returned to school board officials Friday.

School trustees agreed not to comment on the bylaw until the board as a whole had had an opportunity to review the suggested amendments.

The total amount was also withheld until the borrowing bylaw is put into its final form.

Delays, partly occasioned by the volume of similar bylaws from other districts being processed by the education department, will mean a much later ratepayer vote.

Earliest date for voting on the referendum in the Greater Victoria municipalities could hardly be before mid-May.

Referendum No. 5, now nearly expired, was for about $5,000,000. Only two major projects under that authority remain to be done.

They will still leave a shortage of classroom facilities in this area next fall.

Uvic Board Ready To Battle Ottawa On Ocean Institute

By AB KENT

University of Victoria development board will take "strong action" to try to hold the federal government to its original plans for an oceanographic institute on Gordon Head campus.

The promise came today from chairman Harold B. Elworthy, a member of Uvic board of governors, when confronted with a student council statement expressing shock that the government had reversed its intentions of last fall.

The Alma Mater Society asked the board of governors to take "strong action on the matter." It assured the board that student leaders would support it in "whatever action is taken to assure that the oceanography institute is built on the University of Victoria campus."

'GET TO BOTTOM'

The $2,000,000 research installation was to rise on the new campus as an adjunct to other university development and co-operate in teaching and research in its laboratories and the university library.

Mr. Elworthy said officials would try to "get to the bottom and find out why the change."

The federal government already owns property adjoining the campus and a tentative quarter of the university property had been earmarked for research development.

Notice of the change in federal plans was given Thursday by Mines Minister William Benidickson, who said two other Victoria waterfront locations for the institute were being considered.

INCONVENIENT

He explained it would be inconvenient for the centre to rise on the campus when a research vessel, also due for construction, would be moored at some distance from Gordon Head.

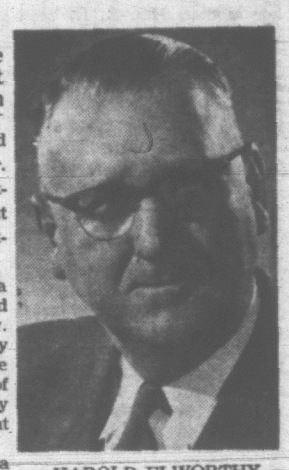
Board of governors chairman Judge J. B. Clearihue, Uvic chancellor, said, "We can only make representations to the federal government, we can't tell them what to do."

He said he was concerned by the new situation and pledged his board's support to any other representations that may be made on behalf of students.

The AMS statement said students disagree with Mr. Benidickson's explanation, pointing out the contribution that Uvic could make would outweigh any inconvenience.

"The loss of the institute is a serious blow to the growth and development of the university. The students feel most strongly that having the institute on the university campus would be of mutual benefit to the university and the institute," the student statement said.

Mr. Benidickson and Victoria MP David Groos are both asked for a further explanation.



HAROLD ELWORTHY
. . . "find out why"

$375,000 IN CONTRACTS

Big Loss Feared On Water Piping

A prolonged strike in the "big three" shipyards could bring Victoria Machinery Depot losses of $375,000 on water piping alone.

The monthly meeting of Greater Vancouver Water District was told Friday night that laying of pipes for an increased water supply to the Pitt River-Pitt Meadows-Maple Ridge areas is being delayed by the nine-week strike.

The GVWD has a $100,000 contract with VMD for the pipes, 1,000 feet of which are supposed to be delivered by June.

VMD president Harold Husband said today the yard has the steel for the pipes, and could deliver the 1,000 feet within two weeks of returning to work.

MAY LOSE CONTRACT

However, he said, there is the danger that the contract may be taken away if the strike continues.

"One contract has been cancelled already—by Edmonton," he said.

They had a $95,000 contract with VMD for pipes.

"We were low bidders on contracts in Calgary, for $90,000 worth of pipes, and Burnaby, for $90,000 worth," Mr. Husband said.

"We didn't get them because of the strike."

He said: "These contracts represent a very serious loss to the city, and in money gone out of the city."

Representatives of the 22 striking unions are scheduled to meet in Victoria Tuesday at 10 a.m. to discuss a top-secret proposal by Deputy Labor Minister William Sands.

MONDAY MEETING

Victoria Gyro Club: Noon, Empress Hotel; classification talks.

Victoria Beaver Toastmasters: 5:45 p.m., Holyrood House, ninth anniversary meeting.

Douglas Rotary Club: 6 p.m., Tally Ho; film, "Bethlehem Copper."

Victoria Numismatic Society: 8 p.m., Victoria Art Gallery; slides of Canada's large five-cent coins.

TOPICS of the DAY

Thieves who broke a hole through the wall from the men's washroom stole $80 overnight Friday from Cross Road Service Station, Shelbourne and Cedar Hill Cross Road.

★ ★ ★

The second annual banquet of the Victoria Branch of the Lord Selkirk Association will be held on Thursday at 6 p.m. in the Dominion Hotel Terra Cotta Room.

For further information, call J. G. Bompas, at EV 4-2252.

Six months of late evening light starts two weeks from Sunday as B.C. goes on daylight saving time.

Residents will lose an hour when clocks are put ahead at midnight April 25, regain it when time is readjusted Oct. 25.

★ ★ ★

Victoria Motor Sports Club will meet Thursday at 8 p.m. in the Club Soho, Shelbourne Plaza.

Members of the Silver Threads and all pensioner organizations have been invited to attend the dress rehearsal of the Victoria Theatre Guild production, "Rashomon Gate," to be staged Wednesday at Langham Court Theatre. Doors open at 7:30 p.m.

★ ★ ★

Wesley Steelberg, an associate of Dr. Oswald Smith and Jack McAllister of the World Literature Crusade, will speak at the Apostolic Church, Blanshard and Queens, Sunday, at 11 a.m.

★ ★ ★

Minister of industrial development, trade and commerce, Ralph Loffmark, will speak at the annual meeting of Victoria and Vancouver Island branch of the Canadian Manufacturers' Association, April 27 at 6 p.m., in the Union Club, Gordon Street.

★ ★ ★

Speaker in Victoria's Free Methodist Church Sunday at 7 p.m. will be Rev. Elmore Clyde.

For the past six years Mr. and Mrs. Clyde have been missionaries in the Republic of South Africa under the general missionary board of the Free Methodist Church.

Ask The Times

Q. What title did Roy Thomson take? What title did Sir Alexander Douglas-Home relinquish?

A. Roy Thomson became the Baron of Fleet and Sir Alexander Douglas-Home shed four titles: Earl of Home, Baron Dunglass, Baron Home and Baron Douglas.

Q. How should I address the representative of Pakistan in Canada? H.P.

A. There is no representative of Pakistan in Canada, but the address of the Canadian high commissioner to that country is C. C. Eberts, Metropole Hotel, Victoria Road, Karachi.



BLANSHARD-ROSE IMPROVEMENTS SLATED

New Artery Challenges Douglas St.

By JOHN MIKA

Appearance of Arenaway is canging and more is to come later this year that will transform the Blanshard - Rose Street route into a major artery rivalling Douglas Street.

Workmen Friday were clearing away debris from a demolished house on the northwest side — kitty-corner from the arena — while trucks and graders spread fill on top of the high rocky area north of the arena.

The fill is for development of a 180-car parking lot surrounding the arena building which will be in use at next month's Jaycee fair.

But city action in purchasing and tearing down the house—part of a block-long bottleneck in Blanshard Street—is even more significant because it signals the start of the last lap in making Blanshard a major traffic route.

Negotiations will begin soon for acquisition of a narrow strip along Blanshard, between the arena and the one-way terminal at Queens.

Plans call for tearing out the Arenaway centre strip and widening Blanshard at that point to handle six lanes of traffic.

At the other end, a curving extension of Blanshard will be pushed through north of Hillside to merge with Rose Street immediately south of S. J. Willis Junior High School. Rose Street will be widened at that point to take six lanes too.

This will enable the city to send three lanes of traffic northbound on Blanshard all the way from the Law Courts Building to the city limits at Tolmie, using the widened Rose Street at the north end.

Thre lanes of southbound traffic will go from Tolmie to the Law Courts using Rose-Blanshard.

The plan will leave an island of buildings splitting the north and southbound lanes, between Market and Queens, which will require one-way for this distance.

Cost of the plan, included in this year's budget, is expected to be upwards of $120,000 but a considerable portion will come from government funds.



DEMOLITION of old house at north end of Arenaway will provide space for Arena parking and signal start of final drive to make Blanshard major north-south traffic route with six lanes. (Times Photo).

Women

Women's Editor — Elizabeth Forbes





The marriage of Miss Vivi Mandrup Petersen, daughter of Mr. and Mrs. Volmer Mandrup Petersen, to Mr. Thomas Andew Wyatt, son of Mr. and Mrs. George A. Wyatt, is to take place on Monday, May 11, at 6 p.m., in Grace Lutheran Church with Rev. W. A. Williams officiating. (Mr. Wyatt's photo by Chapman Photography.)

Parties for Recent Bride

A series of parties honored Mrs. George Piercey, the former Lynne Geoghegan, prior to her recent marriage.

Gifts were in a decorated basket when Mrs. J. Comeau and her mother, Mrs. R. E. Bradshaw entertained at a surprise shower in their Old Esquimalt Road home. Corsages were presented to the bride and her mother, Mrs. E. Geoghegan.

Also invited were Mrs. A. Cameron, Mrs. E. De Costa, Miss V. Ross, Mrs. R. R. Bradshaw, Mrs. F. Mallory, Mrs. G. Bell, Mrs. F. Wood, Mrs. J. Wright, Mrs. B. Geoghegan, Mrs. H. Ross and Miss P. Taylor.

Bingo and refreshments rounded out the evening.

The bride's sister-in-law, Mrs. Bruce Geoghegan arranged gifts in a pink wishing well when she gave a shower in her Kamloops Avenue home. Yellow carnations and freesia were presented to the honor guest and a pink and white corsage to her mother.

A pink and green shower cake centred the refreshment table. Games were played.

Guests included Mrs. D. Dakers, Mrs. Martindale, Mrs. E. Martin, Mrs. R. Bradshaw, Mrs. Comeau, Mrs. G. Gandy, Miss B. Gandy, Mrs. W. Adye, Mrs. R. Lange, Mrs. F. Barron, Mrs. M. Wright, Mrs. K. Carr, Miss M. Carr and Miss S. Martin.

Following the wedding rehearsal, bride's parents entertained the bridal party in their home on Old Esquimalt Road.

Joining the hosts and the bridal couple were Mr. and Mrs. J. Comeau, Mr. and Mrs. T. West, Dal Wright and Wes Braham.

Dance Social

Old time and modern music will be played at a dance social, to be held in the Sons of Norway Hall, 1110 Hillside Avenue, tonight. Affair is open to members and friends.

Veterans Need Pocket Books

A plea for western and mystery pocket books was made when the Women's Auxiliary to the Veterans' Hospital met with Mrs. H. F. Jarvis presiding. Books are needed for the hospital's library.

It was reported that 600 books, including paperbacks, had been distributed during the past month.

Mrs. H. Finbow announced $114.15 spent on patients' comforts that included greeting cards, cigarettes and seven birthday presents.

Other reports showed that 260 patients had been visited during the past month. It was decided to hold two birthday parties on April 25, one in the pavilion and one in medical 1 ward. Entertainment will feature young talent.

It was also announced that members will attend a service in the veterans' chapel on Sunday, May 10.

Mrs. E. L. Bedford was welcomed as a new member.

THE GALLERY
Oak Bay Beach Hotel

Mrs. MacDonald announces the addition of a number of impressive new paintings by contemporary French artists. Included in The Collection are several by Itaya, rising young Japanese artist, working in Paris under the famous Foujita. You will find a visit to The Gallery a most rewarding experience.

Hours: 11 a.m. to 5 p.m., and by appointment.

IT'S
ballantyne's
FOR
FLOWERS

THIS WEEK'S SPECIAL

Arrangement including carnations, freesias, marguerites, in glass ivy bowl. $3.50

Telephone Your Order for Prompt Service!
TELEX — F.T.D.A.

900 DOUGLAS STREET Phone EV 4-0555

Christie Point Apartments
ON BEAUTIFUL PORTAGE INLET



The Arrowsmith
A TRULY LOVELY SUITE



CHRISTIE POINT FEATURES

Kitchens include electric stove, automatic washer and dryer, refrigerator and double stainless steel sink.
Ample cupboard, drawer and closet space.
Your choice of color in drapes from the Hudson's Bay Company.
Hardwood floors throughout; carpeted stairs.
Built-in TV outlet.
Individual heat control for each suite; heat is included with the rent.
Three bedrooms upstairs; master bedroom twin size.
Two bathrooms; main bathroom upstairs.
Four pieces with vanity and shower; two-piece powder room downstairs.
Spacious, airy, bright layouts.
Scenic views from every room.
Two large storage units in each suite.
Fenced-in play areas for children.
Heated swimming pool. Boat dock.
All streets paved and well lighted.
No through traffic.
Off-street parking for tenants and guests.
Grounds fully landscaped and maintained.
Maintenance crews always on duty.
City bus service at your door.

This luxury, 3-bedroom suite enjoys the scenic setting, the magnificent view, the wooded grounds that have made Christie Point famous. It has every modern feature—range, refrigerator, washer and dryer, modern kitchen, spacious living-dining room and ample storage space.

$148 and $153 Monthly

There is a suite to suit your needs and budget at Christie Point. Visit them and see for yourself.

From $110 Monthly

★

FOLLOW

Highway 1-A (or Gorge Road to Admirals and turn left to Highway 1-A); turn right at signs.

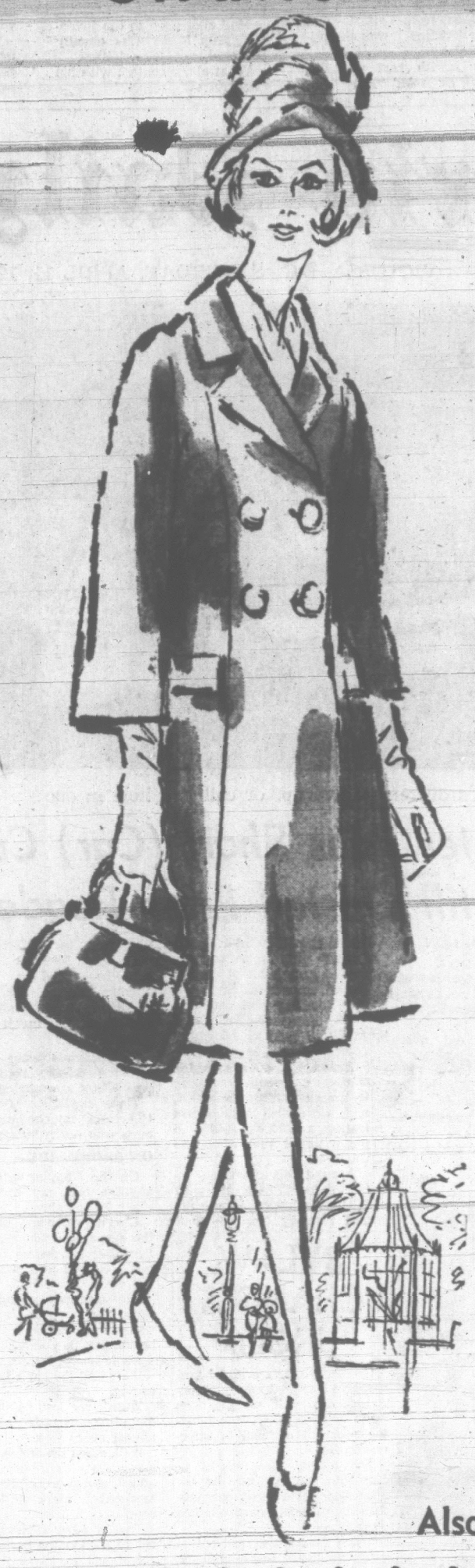
RENTAL OFFICE ON SITE
Open from 10 a.m. to 9 p.m. Daily
CALL EV 5-0644

Another Development of Consolidated Building Corporation Ltd.

Montreal Trust Company

AT
Gibson's
STARTS MONDAY

"Through the Mirrored Arcade Where Fashionable Ladies Shop"
708 VIEW
Through to Douglas



THE
big
Promotion
of SPRING
COATS

Our selection at Gibson's is at its Fashion Best . . . all of spring colors in pastel blue, pink, gold, yellow and white . . . to name only a few.

Many styles exclusively chosen for the Season's Smartest Couturier look—budget priced.

$29.95 to $49.95

Also features---$59.95 to $115.00

SPECIALLY PRICED SUITS 1/3 OFF
Italian Imports - Pastel Domestics
Reg. $45.00 to $99.50
SALE PRICED.....$29.85 to $59.85

SALE OF SPORTSWEAR
Pastel Skirts - Quality Sweaters
Save Up to 1/3 Off

GIBSON'S LADIES' WEAR
708 VIEW, Thru to Douglas

152 WATERFRONT PROPERTIES

COWICHAN BAY

Seafront property and residence on approx 3 acres with 200 ft of waterfrontage with good access and magnificent panoramic view over the bay and islands. This is a beautiful family home of 3 bedrms and 3 bathrooms. Modern in all respects. Bright living room with fireplace and dining room, both overlooking the water; spacious cabinet kitchen, heavy wiring to accommodate all elec appliances; good water system for house. Beautifully landscaped garden of lawns, shrubs, bulbs and well-cared-for orchard, plus trees that provide complete privacy. The residence is fitted with storm windows and has modern Oil-O-Matic hot water system to all rooms, plus 2 new hot water boilers and many other excellent features such as sundeck and large workshop and double garage, making this one of the finest homes in the area. Full price only $45,000 (terms).

LAKE FRONT

6¾ acres of landscaped grounds and parkling, combined with over 600 ft of lakefront with southern exposure, 2 miles from Duncan. One of the choice locations plus a lovely 4-BR family home, large living room, FP; 12'x14' dining room, den, large kitchen, utility room, pantry, etc. Heavy wiring, good water system. Full basement, Oil-O-Matic heat. Garage, workshop. Many other features that will please the most discriminating. Also a lovely modern bungalow with 2 bedrms, 2 bathrooms, living room with FP, cabinet kitchen with dining area, full basement, oil heating. Near lake. Well treed. All this listed at $45,500; $20,000 cash or close offer will handle.

CONTACT ERIC BURTON

At Robinson Agencies Ltd., Box 7:8, Duncan, B.C. Office phone 746-6135; evenings and holidays, 746-4818.

PANORAMIC WATERFRONT $19,500

Every so often we are privileged to have for sale waterfront property of excellent value. Here is a 2-storey 3-bedroom home on approx. 1 acre of sloping cultivated land with 90 ft. beach frontage. Large weed-free garden. Excellent water supply. Mahogany panelled living room, 2 bathrooms, sheltered boat anchorage with marine ways. All this for $19,500. No drive-bys. Appointment a must. To view call Mrs. Horth, c/o Gordon Huime, Ltd., 475-1154, residence 475-2119.

SEAFRONTAGE MILL BAY SEE PAGE 5
H. W. DICKIE LTD.
Duncan, B.C. Phone 748-5171

PROTECTED WATERFRONT LOT. City light and water, easy access to beach, East Sooke. $3,300. Call Roy Brotherston, Douglas Hawkes Ltd., EV 4-7122, res. GR 8-6089.

APPROXIMATELY 200' SEAfront. 4-room house on 1.80 acres. Wood furnace. Electric hot water. $8,500. Adjacent lot available. Principals only. 478-2285.

WATERFRONT TRIPLEX—GORGE —$13,900. Excellent rentals. Hagar & Swayne Ltd. See Business Opportunities.

153 WANTED TO BUY HOUSES

VERY URGENTLY WANTED

3-bedrm home. Oak Bay or Ten Mile Point. Must be above average. ALSO for another client, 3-4-bedrm home, Tudor or Colonial style preferred. For fast action call Ron Wood of Island Homes Ltd., 386-2996 or 382-6272.

3-Bedroom Home

WANTED FOR JUNE 1ST
FAIRFIELD OR OAK BAY
and
2-bedroom home for June 15th for Dept. of Transport employee. Call TED CHARTRES anytime EV 5-6741. Northwestern Securities of Victoria Ltd.

WANTED

A good Fairfield or city bungalow, $4,000 down, balance at $50 per month. Immediate sale, urgent request. Call Roy McGillivray, 386-4294 or EV 5-0567. Morey & Johnstone Ltd.

MOTHER LIVES WITH SON

Need DUPLEX or HOME WITH SUITE. Must have good basement. Close in Quadra area. Mr. Betts EV 4-2488, EV 4-6815.
C. N. Montague Co. Ltd.

UP TO $40,000

Older Uplands home, large or small for 4 people. A large entrance hall and den are essential. Dar Garside. 383-7124 anytime.

BOORMAN INVESTMENT CO. LTD.
1111 Government Street

URGENT

Cash client requires a 3-bedroom (or 2-bedroom and den) home with a view, around $25,000. For immediate inspection, call Neil Fraser, EV 4-8305, res. EV 5-8761.
Financial Survey Ltd.

WE CAN ONLY PUT ABOUT $250 down and pay $80-$90 a month but would like to buy a 2 or 3-bedroom house any age or buy as rent for beginning of July. Preferably in Margaret Jenkins School area and with a good garden. We are an English family with good references and excellent steady job. Victoria Press, Box 287.

TO BUY OR RENT ON LONG term lease. 3-bedroom newer home in central location. Living room, dining room, nice landscaping, double carport if possible. To buy, $15,000 to $18,000. Rent $100 to $125. Principals only. Apply to Victoria Press, Box 291, giving all details, picture if possible.

WANTED IN ESQUIMALT LR with FP, 2 bedrms, prefer lg rms, 2 to 3 steps only at front or back ent., view or pleasant surroundings, small lot preferred, ½ blk to bus. Will pay up to $12,000.00. Phone Mrs. P. Money, EV 2-5160, EV 2-4251.
RITHET CONSOLIDATED LTD.

MOTELS ARE EXPENSIVE and a navy family must find a good 2 or 3-bedroom home immediately. Prefers Gorge or Esquimalt but open to any reasonable district. Substantial down payment available. Call Z. M. Hamilton or Pat Murphy, EV 2-8117, Newstead Realty Ltd.

$130,000 CASH
Investment Co. is now in the market for 25 Rental Homes. If your home is suitable for rental purposes and you wish an immediate cash offer, phone Mr. Hodgson, EV 5-8117, today. Newstead Realty Ltd.

I WILL BUY YOUR 2 OR 3-BEDroom home immediately for cash if it's suitable for rental purposes. For fast action call my agent, Ellwood Nault, at Newstead Realty Ltd., EV 2-8117 anytime.

ELDERLY COUPLE WILL PAY up to $13,000 cash for 1 or 2-bedroom home in new condition with full basement and garage in a nice district, near bus line. (Confidential.) Write Victoria Press, Box 125.

WANTED—3 BRs and Den. University area. Full basement, up to $3,000 down, $130 monthly. Call Mrs. Horth, c/o Gordon Huime, Ltd., 475-1154, residence 475-2119.

CASH BUYERS for older homes in need of repair. Call George Thorneloe, Brown Bros. Agencies Ltd., 1125 Blanshard St., EV 5-8771, anytime.

WANTED—ON SALT SPRING ISland, small acreage with safe beach frontage. Cash for suitable location. Write Wolf Hertel, 204 Montrose St., Port Alberni, B.C.

WANTED

Older two or three-bedroom home close to schools and stores. Good cash payment. Call Norm Hyde, EV 2-8117, Newstead Realty Ltd.

LARGE OLDER TYPE HOME WITH 4 bedrooms wanted, near schools. Client prefers two storeys. Cash. EV 4-9627 anytime. S. Hargrave Realtor.

ALL CASH FOR HOUSE WHERE owner can live and have income. Either self-contained suites or housekeeping. EV 4-9627 anytime. S. Hargrave, Realtor.

3 CHOICES
Private cash buyer wants good home on minimum ½ acre or NHA or equivalent home in good area. 3 bedrooms. 385-7647.

WANTED 3-BEDROOM HOME with ¼-acre if possible or more. Low down payment. Please state particulars to Victoria Press, Box 315.

PRIVATE BUYER HAS CASH FOR newly-built 2-bedroom home in North Saanich or Sidney. Victoria Press, Box 316.

3-BEDROOM, BASEMENT, HOME, O-O-M. Up to $2,000 down. Payments $90. Lake Hill, Oak Bay etc. EV 3-5697.

153 WANTED TO BUY HOUSES

WANTED! MOST URGENT!

An older home in good condition in Jubilee-Fod. Bay area, 2 or 3 bedrooms or 2 bedrooms and sewing room. Basement room would do. Up to $18,000 cash, and I can show immediately.
I also, and sincerely, require a 3 or 4-bedroom home on treed lot if possible. Here again, an older home is desired if in mint condition. Any good area. Good cash down and substantial monthly payments are no problem for this sincere client.
Please call L. Marshall, c/o Fairfield Realty, EV 5-9765, for immediate action.

LANGFORD RESIDENTS WANTED — URGENT

I require now, a small retirement home just out of city, where there are low taxes. Manitoba retired couple wishes to purchase immediately. Can pay to $10,000 cash. Some fruit trees would be nice. Call LEN LOOUX, EV 5-4041, Northwestern Securities of Victoria Ltd.

154 PROPERTY FOR SALE

VIEW LOTS! Maplewood Area!

6 BEAUTIFULLY TREED NHA LOTS. ALL SEWER IN. MAPLEWOOD-GLENKINSOP AREA. LARGE FRONTAGES, SECLUDED, TREED. ALL SERVICES INSTALLED. FROM $3,000.00 UP.

Gordon Head!

5 LARGE LOTS, MINIMUM 70' FRONTAGES, SOME 80' TO 84' FRONTAGES. NO ROCK. HIGH LOCATION. CLOSE TO SCHOOLS AND BUS.
THE ABOVE ARE JUST BEING SUBDIVIDED. THEY WON'T LAST. SO CALL NOW! ALL PLANNING, FINANCING AND BUILDING ARRANGED BY US. QUALITY CONSTRUCTION GUARANTEED!
Call Len Wardle
Morey & Johnstone Ltd., 386-4294
Home GR 7-5348

SEA RIDGE PARK (Off Halliburton Overlooking Cordova Bay)

Large, SEA-VIEW lots on PAVED ROADS with underground power. Moderate building restrictions protect your investment.
Come and choose your homesite this weekend. Priced from
$3800
Full details from Mr. Greene, Pemberton, Holmes Ltd.
EV 4-8126 or EV 5-6795

OCEAN VIEW LOTS ON PENDER Island. Free inspection. No obligation. $50 down. Jack Henderson or Don Robbins, EV 4-0881, Hagar & Swayne Ltd.

ACREAGE
APPROX. 3 ACRES
FIVE-ROOM OLDER TYPE HOME Located approx. 8 miles from Victoria. Large warehouse on property also garage for several cars. Chicken house. Suitable for trucking farm, lumbermen, etc.
Phone Mrs. M. HARTT EV 5-3435
or ROY E. HILLS, EV 5-3435
P. R. BROWN & SONS LTD.

NORTHRIDGE

High view lot, Tax125, NHA approved. Close to all facilities.
$2995
Call Mrs. Jackie Russell, EV 5-3435 or GR 5-3830.
P. R. BROWN & SONS LTD.

METCHOSIN

2 or 3-acre lots from $1,800 to $3,500. Nicely sloped land and some with sea view. Some terms if desired.
W. H. Davies, EV 5-3411
KER & STEPHENSON LTD.

5 ACRES

Zoned light industrial on trackage. Located S.E. corner of Quadra and McKenzie Ave.
EV 5-7276 C. SINDEN 479-6138
TOWN & COUNTRY REALTY LTD.

$1000 BUYS

67'x110' lot near Glanford School. Contact N. Krienke EV 6-6930. Byron Price Realty, EV 5-2436.

6.32 ACRES OFF WEST SAANICH

Rd. Good well and electric pump on property. 2 old buildings and septic tank. FP $7,900 with $1,000 down. Very easy payments.
2 view lots Esquimalt. Sewered, suitable for ultra-modern construction. FP $3,500 for the two.
Phone F. Colombin, 382-7278.
TOWN & COUNTRY REALTY LTD.

AN EXCELLENT CLEARED LOT, 70x160 on sewer. Very gentle slope to rear. Nice street, new homes in neighborhood. Park across the street. Would suit N.H.A. Gorge-Admirals area. $2,800. Mr. Poole, EV 5-4192.
University Realty Ltd., 477-1955.

GOOD ONE ACRE LOT BELMONT, suitable for two duplexes or maybe you have another idea. Frontages on Belmont and Rosebank. $3,500 cash. For this and other acreage in this area, phone Bill Tyson, J. H. Whitlome & Co. Ltd., EV 2-4235 anytime.

Treed Lots, Cedar Hill Crossroad. Close to bus, schools, stores and park. From $2,700 to $3,000. Don't delay, prices are rising. Good terms.
O. Koss, EV 4-9696, or W. McMahon, GR 7-1455. Victoria Realty Ltd. EV 2-8145.

CORDOVA BAY
LARGE CORNER LOT. SEA VIEWS FROM HIGH LOCATION. CAN BE PURCHASED ON TERMS. FULL PRICE $3,500. CALL JACK GLOVER OR TOM MOORE, PH. EV 2-2137. WESTERN HOMES LTD.

OVER 6½ ACRES OF CHOICE sloping meadowland near Royal Oak. 290 ft. frontage on West Saanich Rd. Priced to sell at $11,750. Ask for Mr. Leverton, EV 3-7174 or EV 2-8789. F. N. Cabeldu Ltd.

OLYMPIC VIEW DRIVE—2 PREmium view lots close to safe sandy beach. Each 90' frontage, city power and water. Area restricted to fine homes. $2500 each. Owner EV 3-5307.

CORDOVA BAY Seaview. Lots cleared and ready for easy building, from $2,850. Stan Oliman, EV 4-8126, eves. GR 9-6884. PEMBERTON HOLMES LTD., 1002 GOVERNMENT ST.

2 ACRES—SECLUSION DE LUXE Be sure and see this terrific lot. Yours for only $2,500. "ARMY" ARMSTRONG, GR 9-1642, GR 9-2855, Saanich Realty Ltd.

VIEW PROPERTY
One acre on city water. No sewer. Approved for subdividing. On 6-mile circle. Excellent investment at $3,250. Phone 478-5973 weekend.

CENTRAL SAANICH
½ acre, ocean view. Building lot. City water, road. Fine location. $1,950. Call GR 4-2414.

APPROX 7 ACRES, SOME SECOND growth, near Pat Bay Hwy. Phone Mrs. A. O'Neil, EV 5-3435, P. R. Brown & Sons Ltd.

TO SETTLE ESTATE. BUILDING lot, 59x135, Saanich, nr. new Mayfair Shopping Centre. $2,000 cash. Owner, Victoria Press, Box 331.

EXCEPTIONALLY GOOD OCEAN view lot 85x120. Maximum mortgage available. $3,300. Jack Henderson, Hagar & Swayne.

IMPROVED SEWERED BUILDING lot, 51'x140'. Apply 463 Ker Ave., EV 5-0161.

SEA-VIEW LOT, NORTH SAANICH. Piped water. On quiet paved road. School. EV 2-3029.

CADBORO BAY
View lot, 72'x126'. No local improvements. $4200. GR 7-1751.

BRENTWOOD BAY, CHOICE LOT. 80x200. Near shops. $1,800, consider cash offer. Owner, GR 4-2347.

LARGE COLWOOD LOTS—TREES. Near new high school site. 135x200; 150x70. TV excellent. 478-3635.

CITY VIEW LOT, 2-MILE CIRCLE. 66'x122' on sewer, N.H.A. approved. McAdoo Place. Phone owner 385-3983.

BUILDING LOTS. APPLY 4350 Glanford or phone GR 9-1432.

154 PROPERTY FOR SALE

RIVERFRONT BUILDING SITES—Located next to Pundledge Park, on pretty Puntledge River at Courtenay, Vancouver Island, we offer these 80 ft x 32 ft., level treed lots at the reasonable price of $1,195 each, with reduction to anyone buying two or more. And when you decide to build we can arrange a mortgage for you. For further information, write or phone Leonard Thomas at Douglas Hawkes Ltd., 817A Fort Street, Victoria, phone 384-7128 (residence 385-5895).

155 PROPERTY WANTED

DEMAND IS HIGH!! SUPPLY IS LOW!!

We badly need the following:
1—Lots—any size—anywhere.
2—Acreage—large or small.
3—Farms—country homes.
We can help you!
You can help us!
Call now—Don Mowatt GR 7-3715
Saanich Realty Ltd. GR 9-1612.

WANTED: ½ ACRE OR MORE IN Gordon Head or adjacent area. Suitable to build VLA. Price to $4,000 cash. Call Roy Smith, EV 2-2137 anytime, Western Homes Ltd.

CASH
for your building lot. E. J. Butler, Realtor EV 5-1202

WANTED, ½-ACRE OR OVER—Suitable V.L.A. Phone GR 7-6088.

156 ACREAGE FOR SALE AND WANTED

30 ACRES
$25,000
On Lucas Road across from Lake Hill School. Partible acreage. Hold for future subdivision. Lease back to owner for 2 years. Contact C. C. Gliddy, EV 5-7707 anytime, Mears & Whyte Oak Bay Realty Ltd.

SOOKE SEAVIEW
10 acres, year-round stream, $5,000.

3 acres, near Gordon's Beach, $2,500. Call Bob Brotherston, Douglas Hawkes Ltd., EV 4-7122, res. GR 8-6089.

SOOKE
167 acres—4,000 feet of river frontage, partible land, with 6 to 7 acres of level pasture. Terms. Price $28,000. C. H. Holland Real Estate, 620 View, Victoria, B.C. 385-0824.

WANTED BY PRIVATE PARTY, 1 OR 2 ACRES OF CULTIVATABLE LAND IN BRENTWOOD OR KEATING AREA. $1,000 CASH DOWN. BALANCE MONTHLY. PLEASE PHONE 479-1292.

Acreage required Saanich preferred CASH. Phone Byron Price, 1911 Quadra, EV 5-2436.

LAND FOR ACREAGE ADJACENT to sewer. Kasani Const. 386-6191.

157 COMMERCIAL PROPERTIES

LARGE INDUSTRIAL - ZONED multi-purpose building for sale, valued at $30,000, offered at $22,750. Immediate possession. EV 4-4022, evenings GR 9-8720.

TWO LOTS AND SIX-ROOM HOUSE on 400 Burnside Avenue. EV 3-8025, EV 5-2211.

158 FARMS FOR SALE AND WANTED

TWO GOOD PROPERTIES 95 Miles from Victoria

1) 112-acre dairy farm as a going concern, approx 60 acres in hay pasture and rough pasture—balance second growth. Almost new barn and dairy loafing shed and 30 stanchions. Silo, large machine shed and other buildings. Approx 60 dairy cattle, mostly registered—good quota—almost full line good equipment, artesian well, 3 irrigation duposits. On good road close to highway and flourishing resort town. Two farm houses. This farm has very good potential.

2) 70 acres. Approx 40 cleared with 30 in hay and pasture—balance second growth—substantial acreage good chocolate loam. Spring water supply. Very good ranch type home just few years old, close to highway services and thriving town.

For particulars call W. McGillivray EV 5-3411 or EV 2-7301

SHAWNIGAN LAKE FARM 200' LAKEFRONT

18.9 Acres of Good Farm system pumping direct from lake. Outbuildings in first class condition. Barn has 26 stanchions and cement floor. Storage for 120 tons of hay. Large family home with 4 bedrooms in excellent condition. This desirable property priced at

$27,500
Mr. Vallance Mr. Fitzsimmons
EV 5-3411 anytime
Ker & Stephenson Ltd.

ACREAGE

110 excellent acres for sale in Saanich. Will show by appointment only. Interested parties phone Bill Palfrey, J. H. Whitlome & Co. Ltd., EV 2-4235 or Res. EV 6-2008.

FARM, 2 ACRES, FERTILE LAND with gradual slope, fruit trees and berries. Two-bedroom home. Duroid roof, well-painted siding, modern bathroom, fireplace, some furniture. Large chicken house and large shed on cement. Ample water supply; nearly new garden tractor. Owing to ill-health, this farm offered at sacrifice price of $7,000. Ideal retirement. Immediate possession. Low taxes. To view call N. Krienke, EV 6-6530, Byron Price.

42 ACRES, ADJOINING THE BEAUTIFUL WOODWYNN FARM, WITH VIEW OF SAANICH INLET. IDEAL FOR DAIRY OR STOCK FARM, WITH A LGE 3-BEDRM OLDER HOME AND BARN, ETC. FULL ASKING PRICE $45,000—TERMS. TO VIEW THIS OUTSTANDING FARM CALL ME ANYTIME.
EV 5-3435 AL VICKERS GR 4-2286
P. R. BROWN & SONS LTD.

DELIGHTFUL SMALL FARM LESS than 1 hour from city. Approximately 40 acres, mostly meadow. More land available. Four-bedroom house with all conveniences, also cottage. Miles of rustic trails. Note-like it. Finest hunting and fishing. Price $27,500. EV 3-9812, Anthony Jones Realty.

SMALL FARM
7 acres (approximately), older 3-bedroom home, barn and other outbuildings, $8,500.
Call Bob Brotherston, Douglas Hawkes Ltd., EV 4-7122, res. GR8-6089.

$4500 CASH. 5 ACRES, APPROX. ½ cleared. Neat 4 rm bung, barn, chickenhouse. Ideal for retired couple. 8 miles from Qualicum Beach. Particulars, Mrs. Ramsdale, EV 3-6111 or EV 4-3855, McCandless Realty, 830 Fort.

ATTRACTIVE 2½-ACRE FARM property, with pretty family home, adjoining new subdivision area, 10 minutes from town. Suitable for VLA or investment. Price $14,700. Terms. EV 3-9812, Anthony Jones Realty.

$1,500 DOWN
12 acres, 12 miles out on Old West Rd. Part cleared. FRED BERGMAN, EV 5-6741, Northwestern Securities of Victoria Ltd.

OFFER FOR USED TIRES

OFFERS:
plainly marked on the envelope, "Offer on P.T. No. 1" will be received by the undersigned up to noon, April 21, 1964, to purchase and remove, by contract, quantities of used tire casings during the period of time from April 1, 1964, to March 31, 1965, in the following general categories:
(A) Passenger and light truck sizes
(B) Heavy truck sizes
(C) Grader, Earthmover and farm tractor sizes
located "as is and where is" at the Department of Highways Yards as listed below:
Langford, Cloverdale, Cranbrook, Prince George, Kamloops, Pouce Coupe, Terrace, Nelson.
For further information, contact the office of the Superintendent of Equipment, Department of Highways, Victoria; Department of Highways Regional Mechanical Superintendents at Kamloops, Prince George or Nelson; or, Department of Highways Official in charge at the particular yard.
Conditions of the sale are:
(1) The successful bidder must remove, on demand, the accumulated salvagable tires.
(2) The bid must indicate a firm price per casing, either by size or group of sizes for each yard.
Offers on individual yards will be considered.
Area to be left clean and tidy to the satisfaction of the District Official.
The highest or any offer will not necessarily be accepted, but the bearer of a successful bid will be required to pay the S.S. Tax
G. E. P. Jones, CHAIRMAN
PURCHASING COMMISSION,
PARLIAMENT BUILDINGS,
VICTORIA, B.C.
Ad. No. J—61/65
April 6 1964.

BRITISH COLUMBIA HYDRO AND POWER AUTHORITY

Tenders for Clearing Sections
No. 9 — File CQ-711
No. 10 — File CQ-712
No. 11 — File CQ-713
of the Peace River E.H.V. No. 1 500 K.V. Transmission Line
Right of Way

Sealed tenders clearly marked as above will be received up to 12:00 Noon, Tuesday, April 28, 1964, for right of way clearing of each of the sections listed above.
1. These sections lie in the vicinity of Quesnel, B.C. and contain areas varying from approximately 600 acres to approximately 900 acres.
2. A 10% Bid Bond or certified cheque must accompany each tender.
3. The successful contractor must provide a 50% Performance Bond.
Tender forms and specifications may be obtained after Monday, April 13, 1964 at the office of the Purchasing Department, 6th Floor, 970 Burrard Street, Vancouver 1, B.C., Telephone MU 3-8711, Local 2279, upon payment of $20.00 plus $1.00 B.C.S.S. tax per section. This amount will be refunded upon return in good condition of all documents and plans involved.

RENTAL OF PROPERTY
NOTICE
Sealed offers will be received by the undersigned up until 2:00 p.m. April 16th, 1964, regarding rental of real property legally described as: That part of Lot 24 of Section 21, Victoria District, Plan 330, lying to the south of the Right-of-Way of the Canadian Northern Pacific Railway Company as said Right-of-Way is shown on Plan 8 R.W. and known locally as 800 Portage Road, Victoria, B.C.
CONDITIONS:
1. Rent payable in advance on a month-to-month basis subject to cancellation upon thirty days notice.
2. Lessee will be responsible for payment of all services such as Light, Water, etc.
3. The right to sub-let or assign will not be permitted.
4. The Department of Highways will not entertain or be responsible for any claim or liability whatsoever.
5. The use of the property to conform to all local Bylaws and regulations.
A certified cheque for the first month's rent made payable to the "Minister of Finance" to be included with the offer. All offers should be mailed to the Deputy Minister of Highways, Douglas Building, Victoria, B.C.
The envelope to be plainly marked "OFFER TO RENT—800 Portage Road, Victoria."
The highest or any offer is not necessarily accepted.
Additional information may be obtained by telephoning the Right-of-Way Office, Department of Highways, 200 Douglas Building, Victoria, 382-6111, Local 2339.
This home will be open for inspection on Monday afternoon, April 13th, 1964, from 2:00 p.m. to 4:00 p.m.
E. T. MIARD,
Deputy Minister,
Department of Highways,
Victoria, B.C.

NOTICE TO CONTRACTORS

SEALED TENDERS will be received by the undersigned for the construction of Victoria West Elementary School 1964 (6 classrooms — concrete block and frame construction).
Drawings specifications, forms of tender and detailed instructions to bidders are available to General Contractors at the office of R. W. Siddall Associates, 810 Royal Trust Building, Victoria, B.C. upon deposit of $25.00 which will be refunded to each bona fide bidder returning same in good condition within ten days after tenders are opened.
A returnable deposit of Fifty Dollars ($50.00) is required for each set of drawings and specifications. Tenders must be accompanied by a bid bond in the form prescribed, a copy of which will be attached to the specification which binds the tenderer and the surety in the amount of Six Thousand Five Hundred Dollars ($6,500.00) at the time of tendering. A performance bond and a labour and material bond, each in the amount of 50% of the contract price in the form prescribed, a copy of which will be attached to the specifications, must be provided by the successful tenderer prior to the award of the contract. Certified cheques will not be accepted.
Contractors' attention is drawn to the clause in Instructions to Bidders on depository bids.
The lowest or any tender not necessarily accepted.
Tenders must be made out on the forms supplied by the Architect, addressed to the undersigned and delivered to the offices of the Board not later than 3 p.m., Thursday, April 23, 1964.
T. L. CHRISTIE,
Secretary-Treasurer,
Board of School Trustees,
School District No. 61,
(Greater Victoria).

THE CORPORATION OF THE DISTRICT OF OAK BAY BY-LAW NO. 2466

A By-law to provide for the acquisition of property and the construction of a Recreation Centre and to authorize the borrowing of the estimated cost thereof.
WHEREAS the Municipal Council of The Corporation of the District of Oak Bay deems it desirable and expedient to construct a Recreation Centre;
AND WHEREAS the Council deems it to be necessary to acquire Lots 3 to 43, both inclusive, Section 69, Plan 249, and Lots 1 and 2, Section 69, Plan 3502, Victoria District, the said lots being situate on Marrion Street, Bee Street, Goldsmith Street and Foul Bay Road, to establish a site for the proposed Recreation Centre;
AND WHEREAS the Council has caused preliminary plans and estimates to be prepared by its architect, the said plans being posted on display in the Municipal Hall, Oak Bay, and the specifications deposited in the office of the Municipal Engineer at the Municipal Hall, Oak Bay;
AND WHEREAS it is estimated that it will be necessary to provide a sum not exceeding $1,421,000 for the construction of the proposed Recreation Centre including acquisition of land, furnishings, landscaping, paving, and incidental expenses in connection therewith;
AND WHEREAS the sum of $1,421,000 is the maximum amount of the debt intended to be created by this By-law;
AND WHEREAS it is necessary that the said money to be raised hereunder be raised on the credit of the said Corporation;
AND WHEREAS the existing debenture debt of the said Corporation is $1,817,024 and none of the principal and interest in respect thereof is in arrears;
AND WHEREAS the assessed value for general municipal purposes of the taxable land and improvements within the said Corporation for the current year and the two years immediately preceding the current year is as follows:
1962 ... $43,020,189
1963 ... $43,962,150
1964 ... $44,967,070
AND WHEREAS the approval of the Inspector of Municipalities has been obtained;
THEREFORE the Municipal Council of The Corporation of the District of Oak Bay enacts as follows:
1. The Council shall be and is hereby empowered and authorized to acquire Lots 3 to 43 both inclusive, Section 69, Plan 249 and Lots 1 and 2, Section 69, Plan 3502, Victoria District, the said lots being situate on Marrion Street, Bee Street, Goldsmith Street and Foul Bay Road, and to construct thereon a recreational centre in accordance with the plans and specifications on deposit in the office of the Municipal Engineer at the Municipal Hall, Oak Bay.
2. For the purpose and with the object aforesaid there may be borrowed upon the credit of the said Corporation, a sum not exceeding $1,421,000, and such borrowing shall be secured by the issue of series of debentures bearing interest at a rate not exceeding six per centum (6%) per annum, provided, however, that the last of such series of debentures shall be redeemed not later than twenty years after the date of issue.
3. In each year during the currency of the said debentures, there shall be levied and raised by rate sufficient therefor, over and above all other rates, on all land and improvements subject to taxation for general municipal purposes within the said Corporation at the same time and in the same manner as other rates, a special rate to provide for the repayment of the debt hereby created and the interest thereon.
4. This By-law, before adoption, shall receive the assent of the owner-electors in the manner provided by the "Municipal Act."
5. This By-law shall take effect on the date of its adoption by Council.
6. This By-law may be cited as the "Recreation Centre Construction and Property Acquisition Financing By-law, 1964."
Take notice that the above is a true copy of the proposed by-law upon which the vote of the owner-electors of the Municipality will be taken at the Municipal Hall, 2167 Oak Bay Avenue, Oak Bay on Saturday, the 25th day of April, 1964, between the hours of 8:00 a.m. and 8:00 p.m., and an ADVANCED POLL will be opened at the Municipal Hall, between the hours of 8:30 a.m. and 5:00 p.m. on each of the two days immediately preceding the day of the Poll (April 23rd and 24th), and that E. H. Hart has been appointed Returning Officer for the purpose of taking and recording the vote of owner electors.
Dated at Oak Bay, this 7th day of April, 1964.
E. H. HART,
Municipal Clerk
The proposed By-law was introduced and given 1st, 2nd, and 3rd Reading by the Municipal Council of Oak Bay on March 23, 1964, and received the approval of the Inspector of Municipalities on March 31, 1964, but is not effective unless approved by the electors of the Municipality.

Seamen's Church Sets 100th Birthday Party

OSLO (AP) — The seaman's home away from home—the Norwegian seamen's church—is 100 years old this year.

The centenary will be celebrated in Norway and in the 32 ports all over the globe where the churches are located.

High point of the anniversary year will be the opening of the King Olav Chapel in the new European oil port 25 miles from Rotterdam, the Netherlands, Sept. 11.

Dutch ship-owners and industrial leaders provided 65 per cent of the cost.

"We have to move with the ships, build new stations where the traffic has moved on," said a spokesman for the private organization running the churches.

Since the Second World War, 17 new churches have been built, in ports which did not have one before.

The Lutheran churches serve the 64,000 men operating Norway's huge merchant fleet of about 2,300 ships. But seamen of all nationalities are welcome.

The churches proivde recreational facilities and organize sightseeing tours, sports events and parties. Newspapers from home are flown in, and every ship arriving in port is visited by a pastor.

Impaired Drivers Fined $300 Each; One Man Jailed

Three persons were each fined $300 and a fourth was sent to jail for 30 days after they were picked up in an impaired condition by police early today.

James Loewen, 225 Mary, who was convicted of impaired driving in 1960, received the jail sentence. He told police who arrested him on Pandora that he thought he was in Duncan.

Douglas Richards, 831 Shamrock, was picked up by city police on Government after he narrowly missed hitting a car. Peter Barnes, Windsor Auto Court, lost control of his car and ended up in the flower bed in front of 804 Dominion.

Francis Donegani, 3355 Beach Drive, was stopped after his car weaved three times to the wrong side of the road as he drove along Nottingham.

All four lost their driver's licences.

Bad Weather Blamed For Crashes

B.C. motorists are more accident-prone than ever this year.

Provincial safety officials think it's the weather.

Figures for the first quarter of 1964 include a 12 per cent increase in accidents and 19 per cent more injuries than the first three months of last year.

There has been no increase in the number of deaths, however, totalling 73 to the end of March, the same as 1963.

There were 7,200 accidents during the same period, compared to 6,476 last year.

Injuries this year total 3,100, against 2,596 in 1963.

WEATHER INFLUENCE

A Motor Vehicles Branch official said there appears to be a relationship between the weather and the number of accidents.

January, when the biggest increase was recorded, was a particularly hazardous month for drivers, he said.

Better weather in February and March was accompanied by an immediate drop in accidents.

The official said that despite the increase in accidents and injuries, people were not hurt as badly this year.

He said seat belts—compulsory on all new cars for the first time this year—are probably helping to reduce the severity of injuries and to keep the death toll from mounting.

Income Tax Jam Bigger At City HQ

If attendance figures are an indication, Victoria's income tax office is one of the most popular places in town.

From Jan. 2 to the close of business Thursday, 6,692 taxpayers had questions answered personally by the counter staff at the revenue department's offices in the Belmont Building.

A further 3,691 citizens had their questions answered by a telephone team during the same period.

BUSY TIME AHEAD

"Since the February and March figures are nearly three times the January ones, it is likely the month of April will be a busy time indeed," a revenue department spokesman said.

This year for the first time, taxpayers who owe taxes can file early and attach cheques post-dated to the April 30 tax deadline.

The staff at the tax office is able to increase the help it can give taxpayers because the actual filed tax returns are processed electronically in Ottawa.

Shriners Charter Ship for Cruise

A five-day charter cruise for Shriners will start the CPR cruise ship Princess Patricia on her second season on the Vancouver-Alaska run May 6.

She is also booked for another 5-day cruise May 11 to Ketchikan.

Regular cruises to Skagway begin May 17, first of 12 regular sailings.

The Princess Patricia has also been chartered for a run to Ketchikan May 26 by the B.C. Medical Association.

TENDERS

Tenders are invited for dismantling salvaging and removal of one 100,000 gallon wood stave tank and 24 ft. timber tower. Tenders to be received by April 28th. Applicants or tenderers may contact for appointment to view, Mrs. A. Hamilton, Secretary, Brentwood Waterworks District. GR 4-1604.

SEALED TENDERS INVITED

Ten (10) pieces of surplus equipment, including trucks, tractors, frames, etc., for sale. This equipment is on view at Heaney's Cartage and Storage Garage at 2830 Quesnel Street, and can be seen by appointment only. Contact Mr. Harry Mitchell at EV 5-4281.
Lowest or any tender not necessarily accepted. All tenders must be submitted by Monday April 20th, 1964.

NOTICE TO CREDITORS

IN THE MATTER OF the Estate of Allan Gideon Wilmot, late of 2335 Beach Drive, Victoria, B.C., deceased.
NOTICE IS HEREBY GIVEN that creditors and others having claims against the estate of the above deceased are hereby required to send them to the undersigned executors, Mrs. Norah Mannion Wilmot and Canada Permanent Trust Company, before the 13th day of May, 1964, after which date the executors will distribute the said estate amongst the parties entitled thereto, having regard only to the claims of which they then have notice.
(Mrs.) NORAH MANNION WILMOT and CANADA PERMANENT TRUST COMPANY, P.O. Box 1232, 1135 Douglas Street), Victoria, B.C.
By their Solicitors,
Messrs. Horné, Coupar, MacMinn & Roberts.

CHARTER
HERRING TAGGING

The Fisheries Research Board of Canada will charter a herring seiner for fishing and tagging herring on the west coast of the Queen Charlotte Islands for a period of 30 to 40 days between Mid-June and Mid-August, 1964. Vessel will be required to supply herring purse seines, power skiffs, power blocks, and all other necessary fishing, fish-finding, and navigational equipment.
Accommodation for three Fisheries Research Board personnel in addition to vessel crew will be required.
The Board is anxious to make the best possible selection of vessels for these operations and invites all interested parties to apply for detailed information and "Offer to Charter" forms, to:
The Executive Assistant
Fisheries Research Board
of Canada
Biological Station
Nanaimo, B.C.
Charter offers must be submitted on or before May 15, 1964.

DEPARTMENT OF PUBLIC WORKS OF CANADA
TENDERS

SEALED TENDERS addressed to Secretary, Department of Public Works of Canada, Room B 322, Sir Charles Tupper Building, Riverside Drive, Ottawa 8, and endorsed "TENDER FOR FEDERAL BUILDING, ALERT BAY, B.C.", will be received until 3:00 P.M. (E.D.S.T.), WEDNESDAY, MAY 6, 1964.
Tender documents can be obtained on deposit of $150.00 in the form of a CERTIFIED bank cheque to the order of the RECEIVER GENERAL OF CANADA, through: District Architect, 1110 West Georgia Street, Vancouver 5; District Office, 816 Government Street, Victoria, B.C. and can be seen at Room C-252, Sir Charles Tupper Building, Riverside Drive, Ottawa; at the Post Offices at Nanaimo, Zeballos and Alert Bay, and at the Builders' Exchanges at Vancouver and Victoria, B.C.
The deposit will be refunded on return of the documents in good condition within one month from the date of tender opening.
To be considered each tender must be submitted on the forms supplied by the Department and must be accompanied by the security specified in the tender documents.
The lowest or any tender not necessarily accepted.
ROBERT FORTIER,
Secretary.

LAND REGISTRY ACT SECTION 162

In the matter of EDWARD PERCY CALDER, Lots 7, 8, 9 and 10, Block 1 of Sections 2 and 3, Range 4, Shawnigan District, Plan 1520; registered under Certificates of Title Numbered 18160-F and 147407-I, and those parts of Sections 2 and 3, Range 4, Shawnigan District, described as follows: Bounded on the North by the Northerly boundary of said Section 3, on the South by the Northerly boundary of the public road from Shawnigan to Mill Bay on the East by Parcel "B" (D.D.67891-I) and on the West by the Easterly boundary of Plan 218 as shown colored red on Plan deposited under D.D.18158-F and containing 12 acres more or less, registered under Certificates of Title numbered 18158-F and 147406-I.
Proof having been filed in my office of the Issue of said Certificates of Title numbered 18160-F, 147407-I, 18158-F and 147

MacARTHUR PLAN FOR STALIN

'End Cold War by Threat To Rearm Germany, Japan'

By GEOFFREY GOULD

WASHINGTON (AP) — Gen. Douglas MacArthur's post-Korean plan to end the cold war involved threatening Soviet dictator Stalin that Germany and Japan would be completely rearmed unless the Red satellite people were granted self - determination, a congressman has disclosed.

Representative William Jennings Bryan Dorn (Dem.—S.C.) said MacArthur told him of this plan to bring Russia into line in an interview in New York. Dorn said he was uncertain of the year, but thought it was 1956.

The gist of MacArthur's plan was the missing part of newspaper accounts this week that projected the general into a swirl of post-humous controversy.

In a 10-year-old interview published Wednesday while MacArthur's body was lying in state in the Capitol Rotunda, Bob Considine of the Hearst Headline Service disclosed the existence of the plan and described how MacArthur tried to convince Dwight D. Eisenhower, then the president - elect, to put it into effect.

But Considine wrote that MacArthur told him, "I don't feel it would be fair to reveal my plan to you. It would be an unfair burden on you as a reporter."

Born said there was no such reluctance when he and two other congressmen visited MacArthur in 1956. John Foster Dulles, who became Eisenhower's secretary of state, was also present.

'THREATEN RUSSIA'

"The plan suggested by MacArthur to president-elect Eisenhower and John Foster Dulles was to threaten Russia with a complete rearmament of Germany and Japan, possibly including nuclear power, unless Stalin agreed to live up to his promise of the self-determination of the peoples of Poland, East Germany and Central Europe."

That description was written by Dorn Monday night and inserted in the Congressional Record, as a minor part of a long eulogy of MacArthur. It escaped notice until Friday, when a reporter interviewed Dorn and was given details. The printed Dorn account pre-dated the publication of the Considine account.



DORN
. . . Ike inspired

In Mankato, Kan., former representative Wint Smith, one of the two congressmen who accompanied Dorn, said he agreed with Dorn's description except that "I don't remember that MacArthur said he had told Eisenhower those things."

"In fact I'm certain he didn't," Smith said. "MacArthur was talking about what could be done."

Smith said it was his recollection that the interview took place in 1954.

The third congressman, Representative Lawrence K. Smith, a Republican from Wisconsin, died in 1958.

MacArthur's aide, Maj.-Gen. Courtney Whitey, who Dorn said also attended the meeting, declined comment.

The Considine interview and one by Scripps - Howard reporter Jim G. Lucas published this week, also after a lapse of 10 years, both mentioned the general's plans to win the Korean War by using nuclear bombs across the Yalu River in Red China, sowing a five-mile belt of radio-active cobalt along the border, and bringing in Nationalist Chinese troops from Formosa to mop up the Reds.

In the interview about the plan to end the cold war, Dorn said MacArthur emphasized over and over to Eisenhower that Stalin was an old man who might die at any moment, and that Eisenhower should act immediately after taking office.

"Stalin is a realist, and you could threaten him," Dorn quoted MacArthur as telling the president-elect.

Considine's story said MacArthur told Eisenhower "you have the greatest opportunity for good since the birth of Jesus Christ," and that Eisenhower at the end jumped up, his face flushed, and said, "It's magnificent."

But Considine quoted MacArthur as saying the "cool, calculating voice" of Dulles broke in and dissuaded Eisenhower.

Vocational Schools Get Cabinet Okay

The provincial cabinet has given final approval to a new vocational school at North Vancouver and a vocational wing in a Trail school.

Education Minister Leslie Peterson said Friday the new facilities, to be provided under the Federal Vocational Schools Assistance Act, will cost $300,000 more than had been provived for when tentative plans were okayed last year.

Separate orders-in-council approved expenditures of $1,473,600 for the new North Vancouver Vocational Secondary School and $230,000 for a vocational addition to Trail's J. Lloyd Crowe Secondary School.

Mr. Peterson said original estimates had been $1,248,680 for the North Vancouver school and $148,000 for the Trail facilities.

He said that as a consequence of the large increase in the Trail addition the school trustees have agreed to recall tenders.

PARENTS
Help Your Child
Discover
Learning Is Fun!

To assess your child's difficulties quickly and efficiently.

WE OFFER YOU...

ACCREDITED DIAGNOSTIC TESTING
Supervised by qualified teachers.

DIAGNOSTIC READING TEST:
Individually administered—designed to identify reading difficulties that hinder pupils from reading adequately.

STUDY METHOD SURVEY:
Designed to reveal the essential nature of the attitudes, habits and knowledge of study techniques.

ARITHMETIC FUNDAMENTALS:
Designed to diagnose specific weaknesses in arithmetic skills. Elementary and high school.

IF YOUR CHILD REQUIRES EXTRA HELP
The results of one or more of these tests will provide helpful information and assure efficient tutoring.

INVESTIGATE:
For the sake of your child today—Telephone our Consulting Supervisor for competent evaluation of your child's specific needs . . . Counselling services are available to you without charge.

TELEPHONE: 384-8122
Mr. R. G. Jewsbury, Consulting Supervisor

SPROTT-SHAW
TUTORING SERVICE
1012 DOUGLAS STREET
TEL. 384-8122

Exclusive with
EATON'S
The New 3-Way
"Jiffy" Dress

Easy-on . . . easy off! That's the new "jiffy" and you'll wear it all summer long . . . to town and on the beach! It's the popular shift . . . in 2 new versions . . . fashioned from gay, imported print cottons! Sleeveless . . . with deep side slits . . . complete with its own tie belt to wear high . . . low . . . or at your waist! Choose the yoke style or drawstring style in muted turquoise, pink, yellow, blue, green prints in sizes S (7 to 9), M (11 to 13), L (15 to 17). Each

10.95

EATON'S—Junior Dresses, Floor of Fashion, Phone 382-7141



EATON'S
has the Flair for Fashion

. . . reflecting a significant new mood in gentle silhouettes, deftly detailed. Everything stresses the ladylike look in well-groomed clothes, in trim, stay-fresh fabrics. Shown here, a few reasons why women of all ages turn to Eaton's for fashions with a flair!



Trend-Setting
GLENEATON Gossips

The new look of high fashion is to Gossips for the latest in style . . . the newest in colours. Glove soft leathers combine with rich, seasonable colours to put your best foot forward.

a. Shadow antiquing enhances this slender beige pump . . . fawn patent accents the toe. Illusion heels. Pair 19.95

b. Stacked heel pump in rich tawnee brown leather with sportive flap design on vamp. Pair 19.95

EATON'S—Shoes, Floor of Fashion



The Soft, Gentle Look of
"Linton" Tweeds

The new Linton tweeds are coats that will journey into vacation or anywhere, anytime. Cut with quiet, inspired details . . . the silhouette is classic simplicity. The Cumberland Homespun fabric lends itself elegantly to this soft, gentle look . . . colours are clear, pale pastels and tweeds. Sizes 12 to 18. Each

89.50

EATON'S—Coats, Floor of Fashion

EATON'S Tuesday!
APRIL 14th
1.49 DAY

Thrifty Shoppers Come to Eaton's 1.49 Day!
Featuring lots of New Spring and Summer Merchandise for You . . . for Your Family . . . Your Garden . . . Your Home! Shop Tuesday, using your handy EATON Account to make the most of savings in every department . . . at EATON'S 1.49 Day!

EATON'S the Store with More
Easy-Care, Easy-Wear Brassieres

You can choose from a wide selection of bras in bandeau, longline or strapless models . . . all designed to give the most in fit and comfort.

"Petal Burst" by Wonder Bra Stretch-strap style in the new "Lycra" elastic with nylon lace cups, stitched under bust and reinforced with plush elastic at shoulders to prevent curling and cutting. Sizes 32 to 38 in B and C fit. Each 6.50

"Formfit" Cotton Bandeau Bra —Equalift straps, self-adjusting comfort band. Reinforced bust cups for extra support. Sizes 32 to 36A and 32 to 38 B and C. Each 2.50

Warner's "Lycra" Bra with stretch straps, pleated nylon net cups and stiff nylon net under bust. Sizes 32 to 36A and 32 to 38B. Each 7.50

Warner's "Lycra" Longline Bra with nylon lace bust and reinforced nylon underbust. Sizes 32 to 40B and 34 to 42C. Each 9.50

"Daisy Fresh" Cotton Bandeau —Elasticized under-arm shirring prevents gaping. Elastic inserts in waistband. Adjustable straps. Sizes 32 to 36A and 32 to 38 B and C. Each 2.50

"Graduate" Bras for beginners —Cotton bandeau with foam contour cups. Embroidery trim. Sizes 30 to 34AA and 30 to 36A. Each 1.50

EATON'S—Foundations, Floor of Fashion, Phone 382-7141



ISLAND DIGEST

NANAIMO DRIVE

100 Helping Fund Canvass

Nearly 100 canvassers set out from Nanaimo city hall today to cover school district 68 in aid of Alberni and West Coast Disaster Fund.

At the same time, Mayor Pete Maffeo announced a council contribution of $2,500 to start the local fund.

And meanwhile in Victoria, Ald. Robert Baird, chairman of the local fund campaign committee, said $25,000 is sought from residents through voluntary contributions matching the $25,000 voted by council.

He said it may be hard to determine how much Victoria residents send in aid because no record is being kept of donations made through the chartered banks.

DISPLACED PERSONS

Mayor Maffeo, co-ordinator of the Association of Vancouver Island Municipalities campaign for disaster relief, said the biggest problem in the Alberni now is keeping roofs over the heads of displaced persons.

The community has shown its "stout hearts" in living under crowded conditions, he said.

He turned over to 90 school girls and boys — Order of De Molay and Job's Daughters — the task of fund-collecting in the school district.

$250,000 TARGET

Island municipalities are aiming at $250,000 for disaster relief.

Qualicum Beach council voted $750 and Qualicum school district 69 will try to raise another $4,000.

The Indian fishing village of Hot Springs Cove, almost wiped off the beach by tidal waves, requests volunteer carpenters and laborers to aid in rehabilitation of the community.

Central Junior Secondary School has collected $63 of a $100 goal; Seventh Day Adventists have given $400, and other local groups are rallying behind the fund.

'Credit Unions Must Dump Sacred Cows'

RED DEER (CP) — Basic fundamentals of the credit union movement must be re-examined and some "sacred cows" discarded if credit unions are to survive, A. R. Glen of Nanaimo, president of the National Association of Canadian Credit Unions, said Friday.

He told the Credit Union League of Alberta annual meeting that credit unions are facing fierce competition from other financial institutions which are providing many services that had been exclusive to credit unions.

Mr. Glen suggested credit unions place more emphasis on deposits and less on shares. Cheque handling services also should be stressed and more emphasis should be placed on long-term loans.

He said there was a need for an increase in personal services and more emphasis on mortgages.

He said costs of doing business show the need for streamlining services. It must mechanize, increase services or even amalgamate in order to survive.

SOOKE TEACHER WOULD HONOR LEADER OF 1864 EXPEDITION

Art Exhibition Proposed for Gold Rush Anniversary

By HUMPHRY DAVY

SOOKE — An art teacher here wants to organize an art exhibition to mark the 100th anniversary of the Robert Brown expedition which led to the discovery of gold on the Leech River, 15 miles north of Sooke.

Mrs. Bea Barnett said she will see if she can organize such a show for this summer.

It would feature paintings of Sooke and district, especially of the Sooke River, first explored by Brown's party in 1864, she said.

The discovery of gold on the Leech did much to boost the prosperity of Victoria.

An art teacher at Prince Albert, Saskatchewan for 20 years, Mrs. Barnett came to Sooke four years ago. She takes an active part in community affairs.

"There's a big interest in art in this district," she said. "Some of our artists are well known in Victoria. We usually hold an exhibition once a year."

Mrs. Barnett also teaches copper work, metal etching, fabric painting and other crafts.

Sooke may have to consider expanding its library facilities within the next two years due to a steady increase of readers, according to Mrs. Maude Adams, librarian.

Since the library was started in September 1963, the institution has loaned out about 1,500 books a month.

Membership now exceeds 500, she said.

"Each week we get new members," she said. "The way things are going, the present accommodations will be too small in two years."

The library is in one room, and is open 15 hours a week. It forms part of the Vancouver Island Regional Library.

Mrs. Adams said the district has a bookmobile service, but most residents seem to prefer the library.

Mrs. Adams said many children from their own school libraries which she described as "well equipped to take care of the needs of young people."

Work has started on construction of four additional classrooms and administrative offices at the Edward Milne High School.

The $78,000 project will be completed this fall.

The present administrative offices are in old army buildings.

Meanwhile, the Parent-Teacher Council with the help of businesses and industry, has done much to improve and landscape the school grounds.

SANDS Funeral Chapels

Three chapels dedicated to thoughtful and understanding service.

Victoria EV 2-7511 | Sidney GR 5-2932 | Colwood GR 8-3821

2 DISPLAY HOMES - 2 TO 4:30 P.M. - SATURDAY AND SUNDAY
UNIVERSITY VILLAGE - DOWN PAYMENTS FROM $975

Better homes, featuring Louvred Doors, Vanity Hoods and Fan, Dishwasher, Tiled Bathtubs, Glass-Lined Hot Water Tanks, Parquet Flooring, Fencing, Landscaping Assistance, Country Club, 3 Pools, 2½ Acre Park, Fully Serviced Larger Lots. Owner Participation if desired, Near schools, Bus and Shops. Victoria's First Completely Planned Community.



VICKERY CONSTRUCTION LTD.

Victoria Plant Safety Winner

The plywood division of B.C. Forest Products, Ltd., in Victoria has won a five-year cumulative safety award presented by the Forests Products Safety Conference, now in session at the Empress Hotel.

The plywood division showed only 2.70 accidents per million man-hours in its operations here. B.C. Forest Products' Cowichan veneer division won the 1963 safety award for veneer plants with no accidents.

The awards were presented at the annual banquet of the Forest Products Safety Conference Friday night.

The Burnaby operation of Macmillan, Bloedel and Powell River Ltd. (formerly Sidney Roofing Ltd.) received a special award for no accidents in both division classes and overall cumulative sections.

OTHER AWARDS

Other awards for Island operations went to MacMillan, Bloedel and Powell River Ltd., Port Alberni, for sawmill over 750,000 man-hours, frequency rate of 1.20.

Tahsis Co., Port Alberni, sawmill under 250,000 man-hours, no accidents.

Western Forest Industries, Cowichan Lake, shingle mill class, frequency rate of 13.89.

MacMillan, Bloedel and Powell River Ltd., Somass shingle mill, frequency rate of 13.89.

The Tahsis Co. and Northwest Cedar Products Ltd., Port Alberni, also received special awards for zero frequency in the sawmill and pole yard divisions in 1963.

The report of the safety award judges showed there were no disabling accidents during the year's operation.

Bert Curtis, assistant director of the UBC extension department, addressed 300 delegates attending the Firest Products Safety Conference Friday.

He said there is no problem in the world which cannot be solved by learning and listed six key points supervisors should consider when teaching workers how to do their job safely—perception, communication, knowledge of results, getting response, transferring information and remembering.

Mr. Curtis complimented the forest products industry on their success in reducing job accidents but said it still had "a long way to go."

1,000 TO GET DOOR-TO-DOOR MAIL SERVICE

Regular mail delivery at home will start next month for about 1,000 households in the Glen Lake-Esquimalt Lagoon area.

Jeep-type mailmobiles will be used for the deliveries, says Victoria postmaster Allan Davies.

Daily delivery of letters, parcels, and any special delivery mail will start before the end of May, he says.

Lagoon and Glen Lake subpost offices will be replaced by full post office services, and about 15 letter-drop boxes will be installed in the area.

Vocational Instructors Win Raises

The provincial government has approved raises totalling some $200,000 for staffs of five regional vocational schools.

Education Minister Leslie Peterson said Friday the new salary scales were decided upon on the basis of an extensive study by the education department and the Civil Service Commission.

Mr. Peterson said the increases, provided by cabinet order-in-council, range from $40 to $100 a month, with the biggest increments for senior instructors.

They bring salaries of instructors to between $470 and $750 a month, depending on category and experience. Principals will earn between $800 and $900 a month — compared with the previous $730 to $850 —depending on the size of school.

Mr. Peterson said the increases "took into consideration salaries at public schools and the vocational institute in Vancouver, as well as four briefs from interested associations."

The new salary scales, retroactive to April 1, affect staffs at schools in Nanaimo, Burnaby, Prince George, Nelson and Kelowna. They cover all but clerical and janitorial employees.

Bible Rally Sunday

DUNCAN — Rev. J. A. R. Tingley, Vancouver, secretary of the B.C. auxiliary to the Canadian Bible Society, will speak at an inter-denominational rally in St. John's Hall, Jubilee Street, Sunday at 8:30 p.m.



See the Display of Winners in the Model Tea Clipper Contest!

Enjoy these fascinating exhibits! Twenty finalists from this Canada-wide competition will be on display in the women's shoe department, 2nd floor. Grand prize-winning model entered by Stephen Crane, 798 Fairview Rd., and 4th place winner by R. Jupp, can be seen in this exciting display—from April 9 - April 21.

Hudson's Bay Company

Hudson's Bay Company.
INCORPORATED 2?? MAY 1670.
Daily hours 9 a.m. to 5:30 p.m. Shop Thursday, Friday 9 'til 9 Dial 385-1311



Naturalizers fit perfectly, look smooth!
Try them . . . your feet will love 'em!

Fit important to you? Here's perfection of fit you've dreamed of! The supplest of soft leather uppers combined with just the right type of sole! Result? The maximum in comfort plus the graceful simplicity of design you've been looking for! Attention Nurses! Both Duty shoe styles have the amazing "wondersole," the inner sole for super comfort! Try them! Women everywhere on the go can wear latest fashion Naturalizers and really walk on clouds!

Good size range offered—if we don't have yours we'll get it for you if it's obtainable.

A. Dallas — Low slung pump in beige, white, black patent. Pair 15.95

B. Midtown — Medium stacked heel in white or beige. Pair 15.95

C. Tulsa—Low stacked heels, slip-on style in beige or tan. 14.95

D. Hiker—Low stacked heel, tie closing. Tan. 14.95

E. Rx Wondersole—Flat heel duty shoes. 14.95

F. Aide—Cuban heel duty shoes. 15.95

The BAY, women's shoes, 2nd

USE YOUR PBA

HARRY FOSTER LTD.
Opposite "The Bay"
1732 DOUGLAS EV 2-2101

OPEN HOUSE
MONDAY and TUESDAY
2 - 4:30 P.M.
1838 HAMPSHIRE RD.
(Near Willows School)

Located in this very desirable residential area of OAK BAY, this charming home has a wide entrance and through hall; an unusually attractive living-dining room (25'x15'); cabinet kitchen with nice dining nook overlooking a most attractive, private, and easily maintained garden; two bedrooms and Pembroke bathroom. The basement is developed with two extra rooms, laundry room, toilet, Drive-in Garage, and Automatic Oil Heating unit. Perfect for the RETIRED COUPLE or the SMALL FAMILY. Going at the low price of
$12,950
(Close offers considered)
Mr. Wright, GR 7-3658
Mr. Yells, EV 3-5039
Office, EV 2-2101

! FLASH ! !
LOVELY NORTH QUADRA HOME ON TREED LOT

DE LUXE NEW HOME, beautiful design and construction finest of materials and finish throughout. Floor plan features 3 bedrms and den, dream kitchen, spacious dining, attractive living room, vanity bathroom plus 3-piece off master bedroom. High basement designed for rumpus room plus huge games room if required. Many features throughout. SEE THIS—COMPARE!
Asking $18,750
Herb Hodgson, EV 2-3935

4-BEDROOM BUNGALOW
COUNTRY LIVING AT
A MODEST PRICE

Situated on a large lot near Langford Lake, this 7-year-old, 4-bedroom stucco bungalow has many attractive features including large LR, beautiful elec cabinet kitchen and utility, pkg. oil heat, etc. Close to schools, buses and stores. Perfect for LOTS of LITTLE PEOPLE. $2,000 handles at
$11,990
Mr. Clarke, EV 2-2101, GR 7-6310

FAIRFIELD
HOT WATER HEAT
(Low Down Payment
to a Steady Worker)

969 Maddison Street is the address, a very attractive Tudor bungalow with a large living room, bright entrance hall; FULL-SIZE dining room, two good bedrooms and one in the basement. Very lovely lot 63x144 feet. New wiring. EXCELLENT HOT-WATER HEATING system. Full price $12,500.
Please call Mr. Stothers, EV 2-2101 or GR 9-4487 eves. to view.

FAMILY HOME
IN
A PARKLIKE SETTING
(Exclusive)

Trees, lawn and an abundance of wild flowers provide a lovely setting for this well planned older home in the Christmas Hill area. There is a through hall, large living room with open fireplace, separate dining room, cabinet electric kitchen, four-piece bathroom and two bedrooms on the main floor. Upstairs there are two good bedrooms (plus sewing room or fifth bedroom) plus two-piece plumbing. A full cement basement houses a hot water heating unit and drive-in garage. For full particulars and appointment to view, call Mr. Yells, EV 2-2101, res. EV 3-5039.
FULL PRICE WITH EXCELLENT TERMS—$17,950.

$1000 DOWN—$8950
3 BEDROOMS

Shining, spotless home with basement and oil heat. Near Hillside shopping centre. Smart living room with fireplace; large dining room; immaculate electric kitchen. One bedroom down, 2 up. Near a children's playpark.
$1000 Down, F.P. $8950
Mr. Vining EV 2-2101, res. GR 9-3786

WESTERN
HOMES LTD.
817 FORT STREET

NEW—OLDER
HOME
SEE THIS NOW
$1750 DOWN
$8450 PRICE
NEW WIRING
NEW ROOF
NEW EXTERIOR
NEW OIL-O-MATIC
—PLUS—

Interior almost completely done over. This is "One in a Thousand." Just like a new home. Must be seen to be appreciated. 3 bedrooms, lovely LR, raised hearth FP, family kitchen, ¾ basement. All in tip-top shape. Owner transferred. Price $8450 with $1750 down, $72.00 per month.
C. Mallett EV 2-2157 Anytime

"NEW"
"IMMEDIATE POSSESSION"
3-BEDROOM
SPLIT LEVEL
$1,350 DOWN

BRAND NEW, 3 GOOD BEDROOMS, L-SHAPE LIVING AND DINING ROOM, RAISED F.P. WORK SAVING ELEC KITCHEN WITH EATING SPACE, 4-PCE VANITY BATHROOM, DRIVE-IN GARAGE, DON'T DELAY, CALL ANYTIME, JACK GLOVER OR TOM MOORE, EV 2-2157.

LARGE FAMILY?
$700 DOWN
DUPLEX

IF YOU ARE A LARGE FAMILY THIS COULD BE FOR YOU. OWNERS SUITE IS BIG WITH 3 BEDROOMS. RENTED SUITE (CONTENTED 3-YR. TENANT), BRINGS IN $65 TO HELP TOWARD PAYMENTS. YOU CAN LIVE CHEAPLY HERE. CALL JACK GLOVER OR TOM MOORE, EV 2-2157.

"NEAT AND CLEAN"
"3 BEDROOMS"
"OIL HEAT"

Very attractive cedar shake bungalow just east of Mayfair. LR has oak floors and F.P. Kitchen is range wired. Full basement. $2,000 Down, Bal at $78 per mo. Full Price only $10,950. Mr. Evans EV 2-2187. Eves., EV 5-5533.

VACANT POSSESSION!!
1704 MYRTLE ST.
$1500 DOWN!

3-Bedroom, full basement, family home; plumbed for two bathrooms.
$11,980 (terms)
LEACH & SPARKS, EV 3-4117

$1,000 DOWN

Gorge-Tillicum area, 8 years old, 2-bedroom stucco bungalow. Full basement. Oil-O-Matic heat. Very nice condition. Large electric family kitchen. Drive-in garage. Nice big lot. Vacant.
FULL PRICE $9,500
Ted Graves, EV 5-6741 or EV 2-5513. Northwestern Securities of Victoria Ltd.

RETIREMENT OR STARTER HOME

Clear title, 2 BR, stucco bungalow, newly decorated, full basement, $11,000. Please call 477-4569.

BY OWNER, NICE DUPLEX — Garden, close in. Come and see it, 1139 McClure.

OAK BAY REALTY
FOR OAK BAY HOMES

OPEN HOUSE
MON., TUES., 1-5 P.M.
2869 RICHMOND

Must be sold: Immediate possession. See this bright and cheerful no-step bungalow, with excellent living room, 2 bedrooms, dinette, kitchen and bathroom, all in immaculate condition, ideal for retirement: ONLY $8,500, with exceptional terms. For prior inspection, call Mrs. Browne, EV 5-7707 anytime.

OAK BAY BORDER
$14,600

$2,000 will handle this 3-bedroom, full basement, 5-year-old modern home. Suitable for the growing family. Conveniently located near park, school and stores. Priced to sell quickly. SEE THIS NOW with Mrs. D. R. McLeod at EV 5-7707 anytime.

CAMPUS—ONE MILE
5 BEDROOMS
5 YEARS OLD

This may be what you have been looking for. Just five years old with 5 bedrooms and this is not a "big old barn" with high heating costs. Situated less than one mile from the Gordon Head campus and across the road from the beach and park. This home has one and one-half bathrooms. Built-in oven, counter-top elements, full basement undeveloped, carport, sundeck and is well worth $16,800. George Bowes at EV 5-7707 anytime.

OAK BAY NORTH
3 BEDROOMS

Well-situated older home which offers good accommodation for the young family. Close to Willows school and the beach. 2 large bedrooms, one smaller up. Finished bedroom in the basement. Living room has fireplace, large family dining room. Good terms available. Further particulars upon request. Full price $9,950.00. Call C. G. Giddy, EV 5-7707 anytime.

OAK BAY NORTH
4 BEDROOMS
PLUS IN-LAW SUITE

On the 1st floor there is an attractively panelled living room with open fireplace, a large modern kitchen with ample dining area, a handy utility room, a vanity bathroom and two bedrooms with ample closets. Upstairs are two large bedrooms. An 8-ft. basement with a two-bedroom in-law suite, a double garage and a LARGE LOT make this an attractive buy with good terms at $16,800. Call C. G. Giddy, EV 5-7707 anytime.

UPLANDS
FAMILY
BUNGALOW

We are pleased to offer for the first time on the market this custom built large (2,054 sq. ft.) bungalow built to the present owner's plans and specifications. Attractively large living room with Arizona Sandstone fireplace wall. Family dining room leads on to deck and patio. PANELLED DEN. The spacious kitchen has an excellent breakfast area, lots of cupboards and a corner for washer and dryer. The attractive bedroom wing is reached from a large through hall plan. The master bedroom en suite, 2 other bedrooms and family bathroom. Open stairway to full basement ROUGHED IN for additional 4th bedroom, extra plumbing and large Rumpus room. Excellent workshop layout capable of handling boat construction. Double carport. Secluded and fenced garden. All the rooms in this house are on a comparable spacious scale. Full price $29,500. Call Don Whyte, EV 5-7707 anytime.

MEARS & WHYTE
OAK BAY REALTY LTD.
2188 OAK BAY AVENUE

*** JOHNSTON ***
&
COMPANY
LTD.
1306 BROAD STREET
OUR 61st YEAR

CAN YOU AFFORD A
SPLIT-LEVEL POST AND
BEAM FOR $103.07 P.I.T.
PER MONTH?

Featuring 3 bedrooms, pleasing living room with FRIENDLY eating area. ARCHITECT-designed kitchen located near a LARGE ground-level rec room planned with a function for every DETAIL. TO VIEW, CALL JACK MAYBIE or BILL WELLS, 385-2471 anytime.

OAK BAY—PICTURESQUE
INDIVIDUALITY WITH AN
AIR OF DISTINCTION

Richly carpeted front room with Swedish fireplace, flagstone foyer, bright kitchen overlooking street. Three excellent bedrooms could be four. Ground level finished rec room. Asking $21,500. New mortgage to be arranged. Call BILL WELLS or JACK MAYBIE, 385-2471 anytime.

$18,750
A REAL DELIGHT

See this NEW exceptional home, designed in the most appealing way. Accommodation all on one floor, consists of 3 bedrooms with bathroom off master bedroom, 4-pce vanity bathroom, den finished in natural wood, de luxe kitchen with double sink, lovely dining room and living room. Home is situated among the oaks with some seclusion, and an intercom radio system is piped throughout. Terms arranged. Call MRS. JEAN BUTLER, anytime 386-2471.

A HANDY LITTLE DANDY

Asking $10,900 with low down payment. Two nice bedrooms, open type kitchen. Full basement. Oil heat, drive-in garage. Fenced back yard. Four years old. Call JACK MAYBIE or BILL WELLS, 385-2471 anytime.

$6200
MOUNT NEWTON
COUNTRY COTTAGE

Charm cottage on 1 acre with ample water supply. Ideal for retirement or starter. Taxes only $1.00 a year. For details, call MRS. JEAN BUTLER 385-2471 anytime.

LOOKING FOR A NICE
HOME IN ESQUIMALT?

Then let me show you a very attractive house on Lyall Street. Choice location. Close to park, shops and school. A one-owner home, only 12 years old. Full high basement. Oil heat. Only $13,500 (good terms). Call KEN ROBINSON, 385-2471 anytime.

JAMES BAY
EXCLUSIVE

Spotless 3-bedroom home in much publicized location. Excellent investment. Living room, dining room, large kitchen and high cement basement with automatic oil heat. Range and fridge included at LOW PRICE OF
$8,500
Down Payment $1,500
To inspect, call John Watson, EV 2-9117 or GR 7-3877, Newstead Realty Ltd.

CHARMING BUNGALOW
AT THE LOW PRICE OF $9830

Two bedrooms, living room, good-size kitchen, full cement basement, fully insulated. Separate garage, large fenced lot. Terms to be arranged. Call Bert Gentles, res. 384-0865. Dickie Agencies Ltd., 382-4312.

3-BEDROOM HOME WITH LARGE

landscaped lot, wall-to-wall carpet throughout living room, dining room and halls. Full cement basement with carport. N.H.A. mortgage. GR 9-7252.

FAIRFIELD DISTRICT—BY OWNER, 3-bedroom home, living room, dining room. On large lot. Fruit trees. Near public beach. 244 Richmond.

CLARKE & WALLACE
Realty Ltd.
620 Broughton Street
Across from Eaton's Carpark

OPEN HOUSE
SAT., 1:30 - 5
3411 WOODBURN

The "Welcome Mat" will be out for YOU to view this outstanding three (could be four) bedroom home with triple plumbing, extra features galore that must be seen to be appreciated. BETTER THAN NEW and priced at only $26,700.
Mrs. MacWilliam, Mrs. Wallace in attendance, EV 5-8794

DREAM HOME

- GLEAMING WHITE
- 2 BEDROOMS
- COMPLETED BASEMENT FAMILY ROOM AND EXTRA LARGE BEDROOM WITH BUILT-IN VANITY
- WALL-TO-WALL THRU LIVING, DINING ROOM AND HALL
- 4-PC CERAMIC TILED BATHROOM
- KITCHEN, BUILT-IN RANGE AND OVEN
- TREED LOT, 166x119, PLUS BEAUTIFUL SHRUBS AND BULBS
- LARGE DOUBLE GARAGE AND BLACK-TOP DRIVE

ASKING $17,500—TO VIEW, CALL MR. DYER, 655-8794; RES 655-4905.

LANSDOWNE HOME
OF DISTINCTION
$31,500

Large living room with attractive fireplace, L-shaped dining room, 2 mirrors and w-to-w carpets, electric kitchen, dining area, 2 bedrooms main floor. Vanity bathroom down, large rumpus room with FP, small bedroom, bunks, extra washroom, shower, OOM heat. Charlie Savage, 385-8794, 383-4497.

OAK BAY SOUTH
$19,950

2 bedrooms, den with FP, large living room with FP, family size dining room, electric kitchen, dining area, full basement, OOM heat. Charlie Savage, 385-8794, 383-4497.

AMONG THE OAKS

Charming English-type bungalow comprising cosy living, separate dining room, bright cabinet kitchen, 2 bedrooms, Pembroke bathroom, hot water heat, basement and drive-in garage. This home is in immaculate condition. If you are looking for a home in a choice location, be sure to see this one. Price $8900. Mr. Clarke, EV 5-8794, EV 2-6817

OAK BAY
GOLFER'S PARADISE

Walk on to course for a quick game every morning from this 1540 sq ft 4-yr-old bungalow. Spacious living room, w-to-w carpeting. Malahat slate fireplace, dining room, 3 bedrooms, 2 bathrooms, family room with fireplace. Ultra modern kitchen with dishwasher, garburator. Basement with rec room, 2-car garage. Easily maintained garden, reminiscent of an English garden. Full price $25,500. To view please call Mrs. Johnston EV 5-8794, res GR 9-1589.

$1000 DN
4½ YRS OLD

Impossible to replace at asking price, this 2-bedroom stucco bungalow is ideal for retirement or starter home. Price only $8850. Please call Mrs. Johnston EV 5-8794, res GR 9-1589.

ALMOST 5 ACRES

First time on market, choice farm or subdivision land, 6-room stucco, basement home. Barn and chicken house. Reynolds Road-Cedar Hill area. By appt. only. Exclusive listing. Call Mrs. Pipes, GR 9-6106 or EV 5-8794.

NR TOWN & COUNTRY
NO STEPS

Spacious 12-year-old, stucco bungalow comprising thru hall, living room, large cabinet kitchen, 2 good bedrooms, full basement with extra bedroom, oil heat and drive-in garage, large lot. EASY TERMS. Price $16,500. Mr. Ness. EV 5-2791, EV 5-8794.

C. N. MONTAGUE
LTD.
1028 Blanshard at Fort EV 4-9318

PANORAMIC SEA VIEW

Superb residential area. Eight extremely beautiful rooms. Designed for gracious living but would accommodate 2 families if required. 2 bathrms. HW oil heat. Basmt. Please contact Ruth E. Hutcheson. EV 4-9318, GR 8-3536.

TREED SETTING
LEADED WINDOWS

Enhance this extremely attractive new, long, low, 3-bedroom home. 22' LR, FP, panelled walls to guest DR, gleaming hdwd floors, cab kit, dining area, 4-pce vanity bath. Planter surrounds open stairwell to basmt, roughed in for rumpus, FP, utility, etc. Oil-O-Matic. Carport. Glen Lake area. Full price $15,500 less $500 winter work bonus.
RUTH E. HUTCHESON
EV4-9318, GR 8-3536.

JUBILEE
THREE-YEAR-OLD

Home on cul de sac, 3 bedrms, cab kitchen, drive-in garage. Full cem bsmt, plumbed for washer, wired for dryer. O-O-M heating. Down pmt $3,000, price $14,000.

SHELTERED BY MT. TOLMIE
AN IDEAL HOME

With L-shaped LR with FP, 2 bedrms, good-size cab kitchen, large utility rm, O-O-M heating. $3,000 down, Price $11,500.
Please call F. Rully, EV 4-9318, EV 2-9981

THE EXTRAS
MAKE IT SUPERIOR
EVERY SQUARE INCH
COMPLETELY FINISHED

Ever see a "skull-proof" cantilevered slate fireplace with 20 feet of feature brick, complemented by a solid walnut wall? This 3-bedroom home has all these wonderful features and more to excite you:
—LIVING ROOM is 15x20 feet carpeted wall-to-wall with a most expensive carved carpet.
—DINING ROOM is beautifully appointed with molded plaster ceiling and chandelier.
—RUMPUS ROOM with fireplace.
—Every inch of basement completely finished
—KITCHEN—ah! Here's the piece de resistance; oodles of cupboards, dishwasher, Tappan "Fabulous" 400 2-oven, fully automatic built-in range.
—Parquet hardwood floors throughout.
—2 BATHROOMS fully detailed.
—Gothic style leaded windows.
—AND close to all schools.

$17,500
WITH EASY TERMS

Call Gordon Stevenson EV 2-8117 or EV 5-1756, Newstead Realty Ltd.

COUNTRY ATMOSPHERE

QUIET, PEACEFUL, high location on APPROX 1 acre. Charming, smart, 5-rm 2-bedrm QUALITY-BUILT bungalow. Immaculate condition. NO STEPS. Ideal for retired couple. $17,500. Exclusive. Please call Mrs. Ramsdale, EV 3-6111 or EV 4-3855, McCandless Realty, 830 Fort.

BEAUTIFUL MODERN HOME
FOR ONLY $7900.

Attractive white cottage containing living room, 2 bedrooms, kitchen and utility room (or den). Separate combined garage and workshop. Close to bus, school and stores (Jubilee). EV 4-9827 anytime. S. Hargrave Realtor.

HIGH GORGE
SACRIFICE

Owner transferred, 5¼% mortgage, P.I.T. $72 per month. Three bedrooms, full basement, Oil-O-Matic heat, built-in dishwasher, drive-in garage. $12,900. EV 4-1288.

OWNER TRANSFERRED, MUST sell—Beautiful post and beam three bedroom DiCastri architect designed home in new prestige development adjoining permanent natural park, yet close to schools. Low down payment. Phone GR 7-6711.

TRANSFERRED — ATTRACTIVE newly-decorated, 5-room home, separate dining room, extra new room in 961 basement. Near schools. Private please. $12,600. EV 6-1642. 1610 Pear Street.

SEE SUNDAY ALL FEATURES of this reasonable home. 479-4267.

B.C. LAND
& Insurance Agencies Ltd.
922 Government Street
Member Multiple Listing Service

OPEN HOUSE
3137 STEVENSON PLACE
Sat., April 11, 2-5 p.m.
NHA—HIGH QUADRA

Low down payment or will consider mortgage paper as down payment. 6-yr. NHA stucco bungalow. Featuring 3 bedrooms, through hall, combination living room - dining room, fireplace, cabinet kitchen wired for range, full cement basement, drive-in garage, oil-o-matic heat.
Price $13,500
Mr. Carpenter, EV 6-5558 anytime in attendance.

OPEN HOUSE
2 - 5 p.m. Sat.
3985 Medway at
SMUGGLER'S COVE

This house must be sold. Now reduced to $1,300 down. A wonderful buy for young people. Payments $170. Come and see this 4-bedroom home.
Price $18,950
Call Len Cook or C. Carpenter, EV 6-5555 anytime to view.

UPLANDS GOLFERS!!
WATERFRONT OR
SECLUDED HOMES
2 TO 5 BEDROOMS

Large LR, separate DR, cosy den and wide entrance halls. Price includes expensive W-to-W carpeting and complete landscaping. See these lovely homes today.
Several to Select From
Priced to $75,000
Call Mr. Len Cook for appointment to view, EV 6-5555 or res. EV 2-7777

GORDON HEAD
SEA VIEW

Spacious stucco bungalow just 18 months old on fully-landscaped lot. It features living room with fireplace, separate dining room, mahogany-finished DREAM KITCHEN and utility room on main floor. TWO partially completed rooms in basement. Drive-in garage and space available for boat. Entire property is in excellent condition. Terms available. Exclusive listing.
Price $17,500
Please call Mr. Vinen, EV 6-5555 anytime.

GORDON HEAD
$1500 DOWN

This 3-year-old rancher with THREE bedrooms is located on a quiet street overlooking the city. It features oak floors, fireplace and Oil-O-Matic perimeter heating. Utility is equipped for automatic washer and dryer. Carport.
Price $11,500
Please call Mr. Vinen, EV 6-5555 anytime.

4191 Springridge Crescent
Northridge Subdivision

Spacious three-year-old home situated on high land with views over the surrounding country. Three bedrms, large rumpus room, large sundeck. Piped TV, large NHA mortgage.
Reduced Price $16,750
Call Mr. Hope, EV 6-5555 anytime

DUNSMUIR/ESQUIMALT
Low Down Payment

An attractive four-room white side bungalow consisting of a large living room, two bedrooms, 4-pce bathroom, kitchen including range and frig. Also utility room. Large lot in lawns.
Full Price $6950
C. Carpenter, EV 6-5555 anytime.

UPLANDS
TUDOR STYLE

This much-admired home stands on over an acre of treed property. All the rooms are very large, the living room being 38x15, dining room 18x15, den with fireplace, sunroom, washroom, large kitchen with pantry, and maid's room with bath. 4 bedrooms and 2 bathrooms up. Part basement and automatic oil hot water heating.
Asking $49,000
Call Mr. Hope, EV 6-5555 anytime.

FAIRFIELD REALTY
335 COOK ST.

OPEN HOUSE
SAT., 2 - 5 P.M.
AT 76 LURLINE (OFF HARRIET)
THE YEAR'S BEST BUY
MODERN—IMMACULATE
JUST $9950—TERMS

A spotless home that is a pleasure to show; has most attractive living room with No. 1 hardwood floors, smart cab kitchen with dinette, 2 bedrooms and 4-pce. bath. Part basement has completely finished twin size bedroom. This as new house, on completely fenced and landscaped lot, is full insulated and on sewer. Low taxes. For prior showing call L. Marshall, EV 5-9765.

DRIVE BY
4243 SPRINGRIDGE
ASKING $12,900

This one year old, 1200 sq ft home, in desirable area, has 15x23 living room, sep dining room, and smart elec cab kitchen with large wired utility. 2 spacious bedrooms and de luxe vanity bath. Open beam ceilings with red cedar background. In Northridge amongst all new homes. Will listen to any reasonable offer. Exclusive call L. Marshall, EV 5-9765.

TODAY'S BEST BUY
S x S DUPLEX
$11,850

Live rent free and still earn 5% on your investment. One bedroom each side. FC basement. O-O-M heat (new), and drive-in garages. Easily maintained lot. View by appointment only. Call Del Hoegi, EV 5-9765.

WATERFRONT
LANGFORD LAKE
$11,500

Situated on the lakeshore with panoramic view, this home would suit those who long for the joys of outdoor living. Private wharf and lovely grounds. Living room has brick fireplace. Single bedroom, large kitchen and bathroom, high cement basement. Architect's plans for proposed alterations if required. Terms. Call John Watson, EV 2-8117 or GR 7-3877, Newstead Realty Ltd.

"HILLTOP HOME"

1592 SONRIA PLACE on a quiet treed crescent off the main streets. A pink and white SPLIT LEVEL of 1,400 SQ. FT. on a high 4-10 acre lot with a view from every window. OPEN BEAM ceiling in L.R. and pleasant D.R. LARGE KITCHEN with eating space and food storage area. FOUR BEDROOMS. Children's complete downstairs PLAYROOM. Double plumbing. Drive-in garage and work area. Williams Oil-o-Matic heat. ONE BLOCK from SCHOOL. Mature ornamental rockery, oaks and fruit trees. Already financed. Payments are $110 P.I.T. Drive by and see, then call the owner at 383-4444. Principals only please.

QUIET SECLUDED STREET. WALKING DISTANCE CITY CENTRE. 3 BEDROOMS, 2 SQUEEK PLUMBING, NEW WIRING, NEW KITCHEN PLUMBING, NEW PLASTER, NEW STUCCO, NEW AUTOMATIC FURNACE. THIS IS A CLEAN WONDERFUL FAMILY HOME AND FOR ONLY $14,995 WITH TERMS.
MIKE RUSSELL
P. R. BROWN & SONS LTD.
BUS. 385-3435 RES. 479-5850

OAK BAY
NEAR CATHOLIC CHURCH
2022 HAULTAIN

Ideal for retired couple. Clean, nice-looking bungalow with few steps. Good living room with open fireplace. Two bedrooms, utility and furnace room with Hot Water Oil-O-Matic heating unit.
Price $10,950
Mr. Vining, GR 9-3786, Mr. Wright, GR 7-1658, office EV 2-7101.
HARY FOSTER LIMITED

VICTORIA REALTY
LIMITED
716 View St. EV 2-9165

OPEN HOUSE
FAIRFIELD
126 JOSEPH ST.
SAT., 1:30 to 4:30 P.M.

Cosy 3-bedroom stucco bungalow in very good condition. New wiring, new copper piping, new oil furnace. Extra room in full high basement, could be third bedroom. A good buy at only $8700. Will Heal in attendance. Phone EV 4-9177 or EV 2-9145.

5¼% MORTGAGE
LOW DOWN PAYMENT

All offers considered on this smart modern bungalow of large living, dining room, step saver kitchen with utility, two good sized bedrooms, four piece bath, O-O-M furnace, attached matching carport. Set on nice lot. Walking distance to town. Owner having bought larger home, this must be sold. Asking price $11,500. W. McMahon, GR 7-1453, or R. O. Ney, EV 4-5408, or office, EV 2-9145.

UNIVERSITY AREA
$2500 DOWN PAYMENT
5 YEARS OLD

This beautiful 4-bedroom home has large living room with brick fireplace, dining room and good sized kitchen. There is also double plumbing. Situated on a large well-landscaped lot, close to schools, shops and transportation. For further information call Harry Pelton, 479-1680 or office, EV 2-9145.

SEAVIEW HOME

This beautiful home has an unobstructed sea view and is located on approximately ¾ acre landscaped property approximately 150 ft. from the sea. Terms can be arranged to suit purchaser. For further information call Harry Pelton, 479-1680, or office EV 2-9145.

DUPLEX
$10,500

Living room, kitchen and two bedrooms each. All rooms bright and cheery. Good rental area. Monthly rents $115. Let your tenants take care of your mortgage payments. For details please phone Wilf Heal EV 4-5177 or EV 2-9145.

OAK BAY

Walk to sea. 7-year-old spacious rancher, no basement and no steps. Large living room with oak floors and fireplace. Modern kitchen with spacious dining area. Utility room with laundry facilities. 4-piece Pembroke vanity bathroom. 2 bedrooms. Oil perimeter heating, attached garage. Taxes only $204.00 gross. Owner leaving for England. Full price $14,950. Call Harold Ware, EV 3-1481 or office EV 2-9145.

CITY
HIGH LOCATION

Move in, now, 3 bedrooms, four-piece vanity bathroom, large living-dining room all in pleasing colors. Room for fourth bedroom. Roughed-in plumbing. Close to school and bus. Easy terms at full price of $15,700. Mr. Wright, res. EV 2-9409 or Mr. Lowndes, res. EV 2-7619, or office EV 2-9145.

AMONGST THE OAKS
NEW 3-BEDROOM

Vacant, move in now. Large living-dining room, with panelled walls and fireplace. Cabinet kitchen with vent fan, nook area. Large NHA mortgage. Full basement with recreation area, and drive-in garage. Mr. Wright, EV 2-9409, or Mr. Lowndes EV 2-7619, office EV 2-9145.

TOWN & COUNTRY
REALTY LTD.
3379 Douglas Street
EV 2-7276

DRIVE BY
968 CLOVERDALE AVE.

and arrange to see this lovely 2-bedroom home. Full basement with extra bedroom. $1,500 will handle.
Full Price $12,900
Phone BERT RALPH, EV 2-7276 anytime

$500 DOWN
3259 WASCANA ST.

Older type 3 BR bungalow, LR with wall to wall carpet and open fireplace. Full DR. Large kitchen, oil range included. 3 pce standard bathroom. Basement. Hot air furnace. Fruit trees. On sewer. Close to bus and shopping.
Please call CLIFF GREEN, EV 2-7276 anytime

HIGH QUADRA
LOVELY VIEW

This beautiful three bedroom bungalow contains 1,386 sq ft on the main floor, plus a completely finished 24' rumpus room with fireplace and bar. Living room has W/W carpet and fireplace. Glass sliding door on to sundeck. Good sized dining area. Modern cabinet kitchen. Plumbed for washer and dryer. Three bedrooms and vanity bath. Full basement with extra roughed-in plumbing. Large fenced lot.
Asking $18,700
Call MR. LAWLESS at EV 2-7276 or EV 2-6223

DESPERATION!!
MUST BE SOLD!!
PLUS—PLUS!!

Lovely stucco bungalow with three bedrooms plus in-law suite and rumpus room in full high basement. Oak floors throughout. Cabinet kitchen with eating nook. 4-pc. bathroom plus extra one in basement. This is priced well below the market price and is situated on a dead-end street. Make your offer.
Reduced Again to $12,600
Call B. LAWLESS at EV 2-7276 or EV 2-6223

TILLICUM-BURNSIDE
AREA

A very cute white siding bungalow with large living room with wall-to-wall rug, large electric kitchen with eating area, two bedrooms. Plumbed for automatic washer. Large shed used for playroom, storage and workshop. Only $8,950—with easy terms. Call S. Stephens, EV 2-7444.
D. Hawkes Ltd., EV 4-7128

HIGH LOCATION
$16,750

This cheerful 2-bedroom home has living room with fireplace, dining room and well-appointed kitchen with access to utility. The full basement has 33x12 rec room with fireplace and attached garage. To view this beautifully landscaped property, call Dorrit Pelton EV 6-3231 or res. GR 9-1680.
COLONY REALTY LTD.

ESQUIMALT NEW 3-BEDROOM

THIS NEW HOME IS LOCATED IN ONE OF OUR BETTER AREAS. FIREPLACE IN LARGE LIVING ROOM. FULL BASEMENT. $500 WINTER WORKS BONUS. PAYMENTS $117 P.I.T.
H. MITCHELL, EV 2-4739
DOUGLAS HAWKES LTD. EV 4-7128

GORGE—$2,000 DOWN

Spotless 5-rm bungalow, attractive LR with FP, DR, elec kitchen, table area, utility rm, package oil heating, attached garage, C/T, easy terms. Price $8950. (Excusive) R. F. Harris, EV 5-7174 or GR 7-2908.
F. N. Cabeldu Ltd.

$500 DOWN

BUILD YOUR DREAM HOME NOW. MANY FINE LOTS TO CHOOSE FROM. CUSTOMER PARTICIPATION WELCOME.
HOWARD MITCHELL, EV 2-4739
DOUGLAS HAWKES LTD. EV 4-7128

3 BEDROOMS, NEAR UNIVERSITY. Everything — rumpus room, fireplaces. $14,950. 477-1319, 383-1989.

ALMOST NEW, 3-BEDROOM HOME, many extras. Save hundreds. $15,500. GR 9-1195.

FINANCIAL SURVEY
LTD.
1324 Government Street
EV 4-9305

SPLIT LEVEL!—NEW!

Lovely home and location. LR, DR, cab. electric kitchen, 3 bedrms, vanity bath, family room. Yes! Over 1,400 sq. ft. of living area in a delightful locale for only
$16,900
WITH $2500 DOWN
Wm. Weldon, EV 4-9305, res. GR 7-4065

1411 HAMILTON

QUIET, SAFE LOCATION NEAR BELMONT AND OAKLANDS SCHOOL
IMMEDIATE POSSESSION

of this 7 yr. old, 6-rm stucco bungalow. 3 bedrooms, large living rm, fireplace, dining rm, elec cab kitchen, 4-pce bath. Full high basement. O-O-M furnace, drive-in garage, 60x130 level lot (fenced). This well located family home must be sold and we are open to all reasonable offers. Contact Mr. Seeber, EV 4-9305, res. EV 5-2873.

COUNTRY ATMOSPHERE

YOU WILL ENJOY
THE WIDE VISTAS
AND LOVELY SUNSETS

Be sure to see this modern 6-rm. bungalow in popular Gordon Head. Two-storey home has golden oak floors throughout, and has "L"-shaped living and dining rm., cab. electric kitchen. 3 nice bedrms and 4-pce bath. Full high basement, with drive-in garage, O-O-M heating and laundry tubs. Located on a quiet street nr. schools, bus and stores.
Outstanding Value at $12,900
S. W. Anderson, EV 4-9305, EV 2-8217.

NOT 4—BUT 5 BEDROOMS

One block from the water in beautiful Fairfield district—yes, 5 bedrms! LR, kitchen, family or dining rm. Double plumbed. Full basement with oil heating. The ideal home for the large family for only
$12,600
with $4600 down and $90 per month. For further information call Wm. Weldon, EV 4-9305, res GR 7-4065.

NEW LISTING!
VISTA HEIGHTS AREA
CITY, SEA AND MOUNTAIN VIEW
ATTRACTIVE 4-5 BEDRM
FAMILY RESIDENCE

Built approx. 25 yrs., stucco exterior, spacious liv rm, fireplace, family dining rm, No. 1 oak floors, cab kitchen, 2 bedrms and 4-pce bath on main floor. Concealed stairway to 2, or 4 additional bedrms up. Basement has auto-oil hot water heating plant, laundry, garage. A clear title home (now) too large for present owner, which can be purchased with approx. $1,800 down and $80 per mo.
Total Price $12,600
View by appt. only. Mr. Seeber, EV 4-9305, res. EV 5-2873.

CADILLAC AVE.

$650 DOWN, bal like rent. High location. 2 bedrms, living rm with fireplace, lge kitchen, oil range. Utility rm. Sep garage. Good garden space. Immediate possession. Full price
$5,000
(Offers Considered)
Stan Hyland, EV 4 9305, EV 3-3520.

FAIRFIELD REALTY
335 COOK ST.

UPLANDS
4 BEDROOMS
3 BATHROOMS

DEN AND MAGNIFICENT RUMPUS ROOM
STAFF BEDROOM AND BATHROOM

This is an unusually attractive residence built eleven years ago, and designed by a well-known architect. Standing in extremely attractively landscaped grounds of 1 acre, the residence represents a perfect combination of design, workmanship and the best of materials. Rather than list all the details in this advertisement may I suggest that you phone me in the event you are desirous of procuring an outstanding residence, elegant and charming throughout. The property is in immaculate condition and represents real value at $80,000.
ERIC CHARMAN EV 5-9765.

IN THE HEART OF THE UPPER LANSDOWNE RESIDENTIAL AREA—ADJACENT TO THE VICTORIA UNIVERSITY CAMPUS

2038 AVONDALE

Here is a three-year-old, modern bungalow residence situated in what is rapidly becoming recognized as one of the most desirable residential districts in the Victoria area. Accommodation includes three bedrooms (master has own plumbing) and a very attractive kitchen with built-in wall oven, etc. In the high basement is a 23-ft. rumpus room and roughed-in plumbing. Asking $21,500 with terms if required. Exclusive with Eric Charman EV 5-9765.

OAK BAY
4 BEDROOMS
2 LOTS

This is a very comfortable older home only a few yards from the Oak Bay shops, bus route and schools, etc. The living room is large with fireplace; cosy den with fireplace; the dining room is large enough for family dining; pantry, bright kitchen. Upstairs are four bedrooms, all with ample closet space; modern 4-piece bathroom and another 3-piece bathroom. There is an attractive entrance hall; guest toilet room; full basement with modern oil heating unit. The rear of the residence is flanked by a large sun balcony and brick Bar-B-Q. There are two lots which total 125'x125'.
FOR FURTHER PARTICULARS PHONE EV 5-9765 — AND ASK ERIC CHARMAN FOR THE DETAILS.
The asking price is $18,900 and the address is 1626 Monterey. Definitely no viewing without appointment.

DOUGLAS REALTY
LIMITED
1710 Douglas Street EV 5-8781
(Opp. Hudson's Bay Store)

OPEN HOUSE
4470 ARSENS PLACE
Saturday, 2-5 p.m.

Lovely sea view. Post and Beam, of 3 rooms, plus 2 bathrooms. Really a home to be proud of. Good terms.
Asking $22,800
You're invited.
Ken Walters, EV 5-8784 anytime.

3-BR BUNGALOW—$5800

Excellent buy for a family man. Cosy LR, lge elec kit, 3 BRs, 3-pce bath, oil furnace. High location. Clean and warm, a really good start for someone wanting a low price home. Low down payment.
Mrs. Greaves, EV 5-8784 anytime.

UNIVERSITY
MT. TOLMIE

ONE OF OUR BETTER AREAS! You owe it to your family to inspect this well-appointed 3-bedroom home decorated and panelled in excellent taste! You'll find the 3 phone connections most convenient and the expertly finished recreation room is just the thing for parties and hobbies. If you like a barbecue now and then the patio in the back will come in handy! There's more! And the price is only $14,500 with terms to suit your down payment and budget. Exclusive with H. Hegen of Newstead Realty Ltd., EV 2-8117 days, evenings and week ends!

$500 DOWN

Solid 7-room older home, 2 bathrooms, automatic oil heat. Full price $8,000. Would consider good car or pickup camper as part payment. 385-2265.

5-BEDROOM HOME, 1,400 SQUARE feet with bachelor suite. Near schools. 1056 Esquimalt Road.

150 HOU

Entertainment — Page 7 | Home Building — Page 10 | Full Week's TV — Pages 11, 12 | Books — Page 6

ROTO MAGAZINE COLOR 14¢

WEEKEND EDITION

124 PAGES 14¢

Victoria Daily Times

WEATHER: Mostly Cloudy, Showers

THE HOME PAPER
PHONE 382-3131

80th Year, No. 256 ★★★★ VICTORIA, B.C., SATURDAY, APRIL 11, 1964—124 PAGES PRICE: 10 CENTS WEEKEND 14 CENTS

CHARGING PALMER FIRES SUB-PAR 69 IN MASTERS

HELLYER OPTIMISTIC

New Naval Ship Contracts Soon

By PETE LOUDON

New naval ship contracts will be let as soon as possible after July, Defence Minister Paul Hellyer said here today.

He said a study of anti-submarine weapons systems will be completed in July.

"As soon as possible after that we can expect to be back in the ship procurement business," the minister added.

COAST TO SHARE

Mr. Hellyer, here on a one-day visit to defence establishments, said he could see no reason why Victoria and Vancouver shipyards would not share in contracts let at that time.

The minister said he realized that cost factors are higher in west coast yards, but "I am sure you can get your prices in line and share in the business."

He said he could give no definite word on the type of vessels the maritime defence system would require. Additional special studies will be given to a suggested need for vessels for troop transport and supply, he added.

He suggested that such vessels might be combined with vessels suited to carrying helicopters.

FUTURE USE

The study now being conducted by the defence department includes future uses of submarines, surface vessels, aircraft and combinations of all three.

He thought the findings would contribute to defence spending of an estimated $4 billion in the next four years.

At the same time, he said current plans to integrate the three services and streamline military operations could save about $1 billion over a decade.

Mr. Hellyer said there has been a "tremendous response" to the unification plan which was gratifying to the government.

"The integration will streamline effectiveness, reduce reaction time and save on purchases of equipment," he stated.

But the day when all forces will wear one uniform is not yet in sight, he cautioned, despite an earlier report from Ottawa that this would occur in 1965. He said this was corrected in the Commons.

It might come about "sometime" he said, because when the services are integrated under a single command there will be need for cross-postings in the many trades that now overlap.

The minister was unable to give details on how quickly the integration will proceed. First there would be integration of the top headquarters staff at Ottawa.

"The biggest wastage of manpower (if you can call it that) is there," he said.

Asked whether a single service would mean merger of the army base at Chilliwack with the navy base here or the RCAF base at Sea Island, the minister refused to speculate.

"I would think in due course

Continued on Page 19

SCOTLAND WINS 1-0

GLASGOW (AP)—Scotland defeated England 1-0 in an international soccer match at Glasgow's Hampden Park Stadium today before a crowd of 134,000.

Alan Gilzean, Scotland's centre-forward, scored the winning goal in the 72nd minute.

The win gave Scotland a share with England in the British championship title. It also ended a six-game winning streak by England.

The game was played in drizzling rain.

The Scots completed three wins in a row over England—the first time they have done this since 1884.

Greeks Attack In Cyprus

NICOSIA, Cyprus (UPI) — Greek-Cypriots today launched a series of attacks against Turkish-Cypriot military positions in what appeared to be a major effort to wipe out Turkish military resistance in Northeast Cyprus.

The number of casualties was not immediately reported. United Nations peace forces rushed to the area but fighting continued and UN officials predicted a major Greek-Cypriot attack on the Nicosia-Kyrenia Highway.

In Nicosia, thousands of Greek-Cypriot students swarmed through the capital streets with banners demanding that British troops leave Cyprus.

Neutral authorities feared a Greek Cypriot attack against the Nicosia-Kyrenia highway would embroil them in direct fighting with the 650 Turkish troops here under a Turco-Greek treaty abrogated last week by President Makarios. The Turkish army guards part of the highway.

STRATEGIC

The highway is particularly strategic because the Turkish Cypriots would like for it to serve as a boundary if they ever win the partition they have demanded. Makarios abrogated the treaty because the Turks refused to return to their barracks from their positions along the highway.

The heaviest Greek Cypriot attack was reported at the Turkish stronghold of St. Hilarion Castle, high in the mountains overlooking Kyrenia—the castle used by Walt Disney as a model for "Snow White and the Seven Dwarfs."

Reoprts from the scene said the Greeks were pouring heavy fire up the mountain toward the castle from positions to the north and the south.

CANADA'S EXTREMES

High—Saskatoon, 67
Low—The Pas, 20

RACING — PAGE 35

BULLETINS

Soviet Swimmers Defeat British

BLACKPOOL, England (UPI) — Russian swimmers, for many years the also-rans of international swimming, served notice today they "have arrived" by beating Britain, 109 points to 94, in their two-day international meet which featured five world records.

The Russians led 3-2 on world marks, each country setting one today.

Prisoners Riot

MIAMI, Fla. (AP)—More than 300 prisoners rioted today in the Dade County jail, smashing windows, flooding some cells and corridors and hurling debris to the jail yard below. A dozen ringleaders were dragged, kicking and screaming, out of cells and placed in solitary confinement.

Briton Sets Mark

HURLINGHAM, England (AP)—Mel Batty, 24-year-old English electrician, bettered the world record for the 10-mile run today with a time of 47 minutes, 26.8 seconds. His clocking clipped 20.2 seconds off the listed world mark set by Basil Heatley, also of England, in 1961.

Pilot Hunted

FROBISHER BAY, Baffin Island (UPI)—Seven search planes today scanned the rugged hills and snowswept valleys northwest of here in a bid to locate a Norseman aircraft and its pilot missing since Thursday.

'HOT MIKE'

Castro Escaped Plot

HALIFAX, N.S. (UPI) — A plot to assassinate Fidel Castro during a television address to the Cuban nation was betrayed in its final hours, three Cuban defectors said Friday night.

Several television actors and technicians planned to electrocute the Cuban leader during a television speech at the University of Havana, March 13, the refugees said. The occasion marked the 1958 students' attack on the presidential palace.

Two leading TV personalities were executed and some 15 technicians and actors, including six women, were jailed after a fellow actor revealed the plan to police, the refugees added.

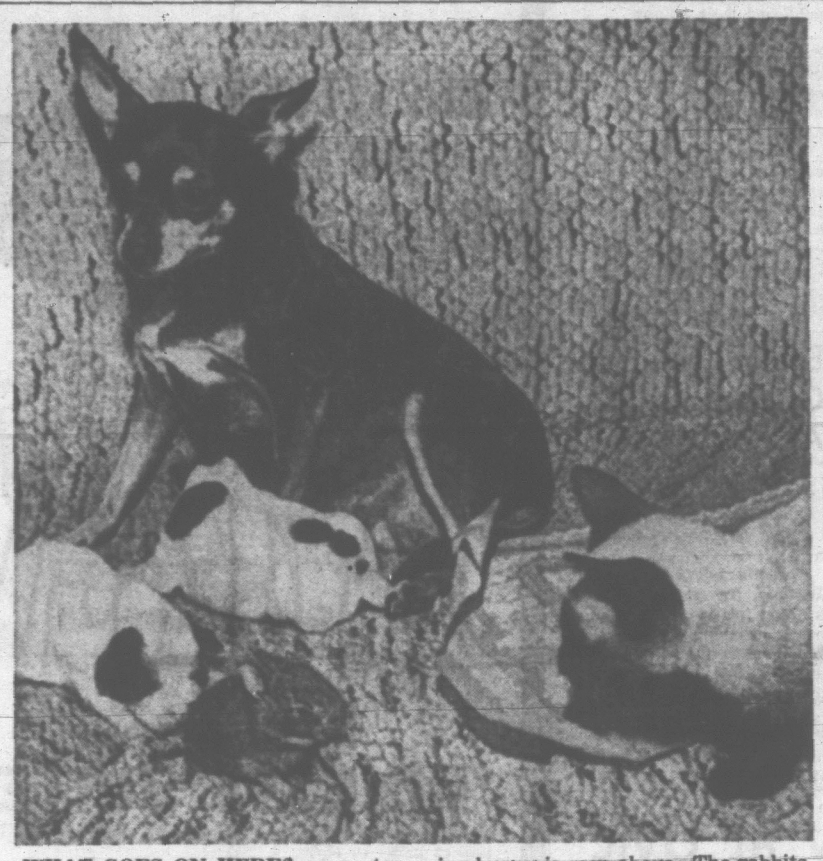
The three Cubans, former stevedores at Havana harbor, escaped from Cuba via ship recently and now are in immigration detention quarters here.

The refugees, fearing harm to their families in Cuba, agreed to speak only if their names were not used.

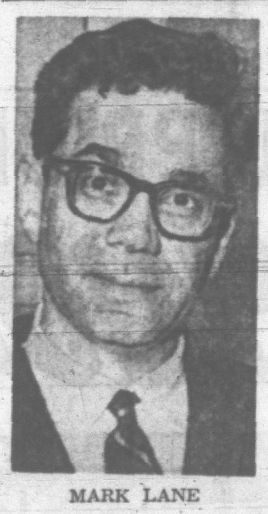
They recounted the alleged assassination attempt through an interpreter.

"The technicians were going to hook a high voltage cable to the microphone that Castro would use during his speech. When he grabbed the

Continued on page 35



WHAT GOES ON HERE? seems to be what Siamese cat is asking the Chihuahua, mother of two puppies who also took as a part of her brood three baby rabbits. The only surviving bunny is seen above. The rabbits were found by neighbor in garden of Mr. and Mrs. C. H. Roper of Savannah, Ga. (AP Wirephoto).



MARK LANE
. . . 'people deluded'

ATTACKS PRESS

Lawyer Believes Oswald Innocent

COPENHAGEN (Reuters) — New York lawyer Mark Lane, who has conducted his own investigation of the assassination of President Kennedy, Friday night accused the American press, radio and television of waging a deliberate campaign to delude the American people.

Lane, who represented the mother of Lee Harvey Oswald, said he is convinced Oswald had not fired the shots that killed Kennedy in Dallas Nov. 22.

The lawyer said he had a statement from the policeman who found a rifle in the building where Oswald was supposed to have fired the shots.

The rifle found there was a German Mauser, yet later official statements say it was an Italian carbine, he said. He said these two weapons are so different it would be difficult to make such a mistake.

A taxi driver who drove Oswald from the scene had been named by police, but Lane said his investigations of Dallas records showed no taxi driver of this name had ever driven a cab in Dallas.

Lane stated he had seen six different versions of a photograph showing Oswald holding a rifle and a revolver.

Scratches on the negative showing in the prints proved the six versions were from the same negative, Lane said. But the rifle held by Oswald had been retouched and close examination showed the different retouchers had inserted different type of rifles.

He said Newsweek magazine had obtained a hitherto unpublished and "sensational" statement from Dr. Malcolm Perry of Dallas Hospital, where the president was treated after being shot, in which the doctor altered his original testimony about Kennedy's throat wound.

Perry originally stated the wound in the president's throat was made by an entering bullet and later said it was an exit wound, the lawyer declared.

The doctor's statement indicated the change had been forced on him to match the official explanation that Oswald shot Kennedy from behind, Lane said.

EXHIBITION BASEBALL

		R	H	E
Milwaukee	100 000 010	2	10	0
New York (A)	000 000 100	1	8	1

Sadowski, Tiefenauer (8), and Torre; Bouton, Reniff (8), Mykkelsen (8) and Howard. W-Sadowski. L-Reniff. HR: Mil.-Aloug.

Chicago (A)	20 120 010	6	7	1
Cincinnati	004 012 00x	7	11	1

Buzhardt, Ackley (5), Wilhelm (7) and Carreon, McNertney (5); O'Toole, Nichols (7), Worthington (8) and Edwards. W-O'Toole. L-Ackley. HRs: Chi.-Hansen (22. Cincinnati, Nicholson.

Philadelphia	000 000 102	3	6	1
Pittsburgh	004 423 30x	16	20	0

Bunning, Short (4), Duren (6), Green (8) and Triandos; Gibbon, McBean (5), Sisk (8) and Burgess. W-Gibbon. L-Bunning. HRs: Phila.-Allen, Hernstein. Putts.-Lynch, Clemente, Stargell, McFarland.



W'd a Belgian doctor be moonlightin' if he gargled fer a sore throat?

★ ★ ★

M' Uncle Zeke's all fer this tow-away plan. Sez it'll be th' fust time his car has ever started on th' fust try.

★ ★ ★

Top brass from three services wuz out t' greet Defence Minister Hellyer t'day—provin' his point about overlappin' manpower.

10 Under Par For 54 Holes

AUGUSTA, Ga. (AP)—Miracle man Arnold Palmer exploded three straight birdies like thunderclaps for a three-under-par 69 today and threatened to make a runaway of the 28th Masters golf tournament. He had a 54-hole score of 206.

Closest player to the charger from Latrobe, Pa., with the final round scheduled Sunday, was Dave Marr, a young pro from New Rochelle, N.Y., six strokes back.

Palmer was 10 under par for the 54 holes.

Englisman Peter Butler, who rallied with a 69, was seven shots away as were Gary Player of south Africa, through 50 holes and Johnny Pott, through 52.

HOGAN HAS 67

Defending champion Jack Nicklaus, his big game wild and unwieldy, shot a third-round 71 lor 215 and was tied at that figure with Ben Hogan, who at 51 recaptured some of the mastery of the old days in firing the tournament's best score—a 67.

Palmer, seeking to become the first man ever to win four masters titles, now needs a 68 Sunday to tie the record 274 set by Hogan in 1953.

Golf observers had predicted that it might be years before Hogan's great performance was challenged.

Hogan's rounds were 70-69-66-69. Arnold's rounds have been 69-68-69.

Epidemic Strikes Belgium

BRUSSELS (UPI)—A highly infectious children's disease was reported sweeping eastern Belgium today, as talks between the government and striking doctors appeared on the verge of collapse.

Observers said the skeleton medical staffs organized by the striking doctors would be swamped by even minor epidemics.

BRUSSELS — Sources close to the government said here tonight there was "good hope" that agreement would be reached later tonight which would end the strike of Belgium's 12,000 doctors.

Reports from Liege and Luxbourg provinces said the infectious disease, not immediately identified, was reported in a dozen cases. Doctors warned parents not ao allow their children to return to school Monday when the Easter vacation ends.

But in an ominous warning from the government, Premier Theo Lefevre announced "the strike must end before we will re-open negotiations" on possi-

Continued on Page 35

MAKARIOS CONFERS IN ATHENS

ATHENS (UPI) — Greek Premier George Papandreou conferred for three and a half hours today with Cyprus President Archbishop Makarios and said after the meeting "complete agreement was established" on the Cyprus question.

Makarios flew in this morning to align strategy with the Greek government and discuss possible return of famed Greek Cypriot underground leader Gen. George Grivas to the embattled island.

Makarios said he expected to meet Grivas either later tonight or Sunday.

Socred Urges 'Five-Party Government'

OTTAWA (CP)—Social Credit Leader Thompson said today a national government, formed of the best talent from all five party groups, is the only solution to the critical problems now facing the federal administration.

He said in an interview that such a step may also be the only way to save the country from complete political chaos.

Mr. Thompson said a five-party government, replacing the minority Liberal administration, would be made up of men convinced of "the absolute necessity to forget old labels and old formulas" and would rally the nation as it had never been rallied before.

Branco Elected Brazil President

BRASILIA (AP) — Congress today elected Gen. Humberto Castello Branco president of Brazil.

Castello Branco will serve until Jan. 31, 1966, when a full-term president is expected to be elected.

NEW SERIES STARTS IN 'TIMES'

'Fathers of Confederation'

It is 100 years ago this year that Canadian leaders got together at Charlottetown, Prince Edward Island, to discuss the organization of Canada into a nation.

Three years later Confederation came about. The centenary of this event will be celebrated on a grand scale in 1967.

British Columbia, which had been establishing itself independently out on the Pacific Coast, did not join the nation until 1871, and claims roots going back long before.

But the men who met in Charlottetown are classed as "The Fathers of Confederation."

As a mark of respect to their vision in forging the nation, and as a reminder to the younger generation of the work done by those who have gone before, the Times will launch a special feature beginning next Tuesday.

It consists of a gifted artist's drawings of "The Fathers" with biographical descriptions of who they were and the parts they played.

There are 33 men involved. The feature will appear three times a week for the next 11 weeks, which covers the rest of the school term for those who are studying this milestone in Canada's development.

The articles will appear in a form that makes them suitable for students to use them in scrapbooks.

152 WATERFRONT PROPERTIES

COWICHAN BAY

Seafront property and residence on approx 3 acres with 200 ft of waterfrontage with good access and magnificent panoramic view over the bay and islands. This is a beautiful family home of 5 bedrms and 3 bathrooms. Modern in all respects. Bright living room with fireplace and dining room, both overlooking the water; spacious cabinet kitchen, heavy wiring to accommodate all elec appliances; good water system for house. Beautifully landscaped garden of lawns, shrubs, bulbs and well-cared-for orchard, plus trees that provide complete privacy. The residence is fitted with storm windows and has modern Oil-O-Matic hot water system to all rooms, plus 2 new hot water boilers and many other excellent features such as sundeck and large workshop and double garage, making this one of the finest homes in the area. Full price only $45,000 (terms).

LAKE FRONT

6½ acres of landscaped grounds and parklike, combined with over 800 ft of lakefront with southern exposure, 2 miles from Duncan - One of the choice locations plus a lovely 4-BR family home, large living room, FP, 12'x14' dining room, den, large kitchen, utility room, pantry, etc. Heavy wiring, good water system. Full basement, Oil-O-Matic heat. Garage, workshop. Many other features that will please the most discriminating. Also a lovely modern bungalow with 2 bedrms, 2 bath rooms, living room with FP, cabinet kitchen with dining area, full basement, Oil-O-Matic heat. Neat garden. All this listed at $49,500; $20,000 cash or close offer will handle.

CONTACT ERIC BURTON

At Robinson Agencies Ltd., Box 726, Duncan, B.C. Office phone 746-6135; evenings and holidays, 746-4916.

PANORAMIC WATERFRONT $19,500

Every so often we are privileged to have for sale waterfront property of excellent value. Here is a 2-storey 3-bedroom home on approx. 1 acre of sloping cultivated land with 90 ft. beach frontage. Large view-free garden. Excellent water supply. Mahogany panelled living room, 2 bathrooms, sheltered boat anchorage with marine ways. All this for $19,500. No drive-bys. Appointment a must. To view call Mrs. Horth, c/o Gordon Hulme, Ltd., 475-1154, residence 475-2119.

SEAFRONTAGE MILL BAY

SEE PAGE 5

H. W. DICKIE LTD.

Duncan, B.C. Phone 746-5171

PROTECTED WATERFRONT LOT. City light and water, easy access to beach, East Sooke. $3,500. Call Bob Brotherston, Douglas Hawkes Ltd., EV 4-7128, res. GR 8-6669.

APPROXIMATELY 200' SEAfront, 4-room house on 1.50 acres. Wood furnace. Electric hot water. $8,500. Adjacent lot available. Principals only. 478-2283.

WATERFRONT TRIPLEX—GORGE $13,900. Excellent rentals. Hagar & Swayne Ltd. See Business Opportunities.

153 WANTED TO BUY HOUSES

VERY URGENTLY WANTED

3-bedrm home. Oak Bay or Ten Mile Point. Must be above average. ALSO for another client, 3-4 bedrm home, Tudor or Colonial style preferred. For fast action call Ron Wood of Island Homes Ltd., 388-2996 or 382-6272.

3-Bedroom Home

WANTED FOR JUNE 1ST. FAIRFIELD OR OAK BAY

and

2-bedroom home for June 15th for Dept. of Transport employee. Call TED CHARTRES anytime EV 3-6141. Northwestern Securities of Victoria Ltd.

WANTED

A good Fairfield or city bungalow. $4,000 down, balance at $90 per month. Immediate sale, urgent request. Call Roy McGillivray, 386-4294 or EV 5-0987. Morey & Johnstone Ltd.

MOTHER LIVES WITH SON

Need DUPLEX or HOME WITH SUITE. Must have good basement. Close in Quadra area. Mr. Betts EV 4-2486, EV 4-9515.

C. N. Montague Co. Ltd.

UP TO $40,000

Order Uplands home, large or small for 4 people. A large entrance hall and den are essential. Dar Garside, 383-7124 anytime.

BOORMAN INVESTMENT CO. LTD. 1111 Government Street

URGENT

Cash client requires a 3-bedroom (or 2-bedroom and den) home with a view, around $25,000. For immediate inspection, call Neil Fraser, EV 4-8303, res. EV 5-3731.

Financial Survey Ltd.

WE CAN ONLY PUT ABOUT $250 down and pay $80-$90 a month but would like to buy a 2 or 3-bedroom house any age or buy as rent for beginning of July. Preferably in Margaret Jenkins School area and with a good garden. We are an English family with good references and excellent steady job. Victoria Press, Box 287.

TO BUY OR RENT ON LONG term lease, 3-bedroom newer home in central location. Living room, dining, modern kitchen, landscaping, double carport if possible. To buy, $15,000 to $18,000. Rent $160 to $125. Principals only. Apply to Victoria Press, Box 291, giving all details, picture if possible.

WANTED IN ESQUIMALT

LR with FP, 2 bedrms, prefer 12 rms, 2 to 3 steps only at front or back ent., view or pleasant surroundings, small lot preferred, ½ blk to bus. Will pay up to $12,000.00. Phone Mrs. F. Money, EV 2-3180, EV 2-6251.

RITHET CONSOLIDATED LTD.

MOTELS ARE EXPENSIVE and a navy family must find a good 2 or 3-bedroom home immediately. Prefers Gorge or Esquimalt but open to any reasonable district. Substantial down payment available. Call Z. M. Hamilton or Pat Murphy, EV 2-8117, Newstead Realty Ltd.

$150,000 CASH

Investment Co. is now in the market for 25 Rental Homes. If your home is suitable for rental purposes and you wish an immediate cash offer, phone Mr. Hodgson, EV 2-8117, today. Newstead Realty Ltd.

I WILL BUY YOUR 2 OR 3-BEDroom home immediately for cash if it's suitable for rental purposes. For fast action call my agent, Ellwood Nault, at Newstead Realty Ltd., EV 2-8117 anytime.

ELDERLY COUPLE WILL PAY up to $11,000 cash for 1 or 2-bedroom home in new condition with full basement and garage in a nice district, near bus line. (Confidential.) Write Victoria Press, Box 123.

WANTED—3 BRs and Den, University area. Full basement, up to $3,000 down, $130 monthly. Call EV 5-9795 Archie Greene, Pemberton Holmes Ltd.

CASH BUYERS for older homes in need of repair. Call George Thorneloe, Brown Bros. Agencies Ltd., 1125 Blanshard St., EV 5-8771, anytime.

WANTED—ON SALT SPRING ISland, small acreage with safe beach frontage. Cash for suitable location. Write Wolf Hertel, 204 Montrose St., Port Alberni, B.C.

WANTED

Older two or three-bedroom home close to schools and stores. Good cash payment. Call Norm Hyde, EV 2-8117, Newstead Realty Ltd.

LARGE OLDER TYPE HOME WITH 4 bedrooms wanted, near schools. Client prefers two storeys. Cash. EV 4-9827 anytime. S. Hargrave Realtor.

ALL CASH FOR HOUSE WHERE owner can live and have income. Either self-contained suites or housekeeping. EV 4-9827 anytime. S. Hargrave, Realtor.

2 CHOICES

Private cash buyer wants good home on minimum 5 acre or NRA or equivalent home in good area, 3 bedrooms. 385-7647.

WANTED 3-BEDROOM HOME with ½-acre if possible or more. Low down payment. Please state particulars to Victoria Press, Box 315.

PRIVATE BUYER HAS CASH FOR newly-built 2-bedroom home in North Saanich or Sidney. Victoria Press, Box 310.

3-BEDROOM, BASEMENT, HOME, O-O-M. Up to $2,000 down. Payments $90. Lake Hill, Oak Bay etc. EV 3-5697.

153 WANTED TO BUY HOUSES

WANTED! MOST URGENT!

An older home in good condition in Jubilee-Foul Bay area. 2 or 3 bedrooms or 2 bedrooms and sewing room. Basement room would do. Up to $10,000 cash, and I can show immediately.

I also, and sincerely, require a 3 or 4-bedroom home on treed lot if possible. Here again, an older home is desired if in mint condition. Any good area. Good cash down and substantial monthly payments are no problem for this sincere client.

Please call L. Marshall, c/o Fairfield Realty, EV 5-9765, for immediate action.

LANGFORD RESIDENTS WANTED — URGENT

I require now, a small retirement home just out of city, where there are low taxes. Manitoba retired couple wishes to purchase immediately. Can pay to $10,000 cash. Some fruit trees would be nice. Call LEN LeDOUX, EV 5-6741, Northwestern Securities of Victoria Ltd.

154 PROPERTY FOR SALE

VIEW LOTS! Maplewood Area!

6 BEAUTIFULLY TREED NHA LOTS, ON SEWER—IN MAPLEWOOD-BLENKINSOP AREA. LARGE FRONTAGES, SECLUDED, TREED, ALL SERVICES INSTALLED; FROM $3,000.00 UP.

Gordon Head!

6 LARGE LOTS, MINIMUM 80' FRONTAGES. SOME 80' TO 84' FRONTAGES. NO ROCK. HIGH LOCATION. CLOSE TO SCHOOLS AND BUS. THE ABOVE ARE JUST BEING SUBDIVIDED. THEY WON'T LAST. SO CALL NOW! ALL PLANNING, FINANCING, AND BUILDING ARRANGED BY US. QUALITY CONSTRUCTION GUARANTEED!

Call Len Wardle

Morey & Johnstone Ltd., 386-4294

Home GR 7-9349

SEA RIDGE PARK (Off Haliburton Overlooking Cordova Bay)

Large SEA-VIEW lots on PAVED ROADS with underground power. Moderate building restrictions to protect your investment.

Come and choose your homesite this weekend. Priced from

$3800

Full details from Mr. Greene, Pemberton, Holmes Ltd.

EV 4-8126 or EV 5-0752

OCEAN VIEW LOTS ON PENDER Island. Free inspection. No obligation. $80 down. Jack Henderson or Don Robbins, EV 4-0531, Hagar & Swayne Ltd.

ACREAGE

APPROX. 3 ACRES

FIVE-ROOM OLDER TYPE HOME Located approx. 8 miles from Victoria. Large warehouse on property also garage for several cars. Chicken house. Suitable for trucking firm, lumbermen, etc.

Phone Mrs. M. HARTT EV 5-3435 or ROY E. HILLS, EV 5-3435

P. R. BROWN & SONS LTD.

NORTHRIDGE

High view lot, 75x125, NHA approved. Close to all facilities.

$2995

Call Mrs. Jackie Russell, EV 5-3435 or GR 9-5850.

P. R. BROWN & SONS LTD.

METCHOSIN

2 or 3-acre lots from $4,400 to $5,800. Nicely sloped land and some with sea view. Some terms if desired.

W. H. Davies, EV 5-3411

KER & STEPHENSON LTD.

5 ACRES

Zoned light industrial on trackage. Located S.E. corner of Quadra and McKenzie Ave.

EV 2-7276 C. SINDEN 479-6153

TOWN & COUNTRY REALTY LTD.

$1000 BUYS

67'x110' lot near Glanford School. Contact N. Krienke EV 6-6520, Byron Price Realty, EV 5-2436.

VIEW PROPERTY

One acre on city water. No sewer. Approved for subdividing. On 6-mile circle. Excellent investment at $3,250. Phone 478-3973 weekend.

CENTRAL SAANICH

½ acre, ocean view. Building lot. City water, road. Fine location. $1,950. Call GR 4-2416.

APPROX 7 ACRES, SOME SECOND growth, near Pat Bay Hwy. Phone Mrs. A. O'Neil, EV 5-3435, P. R. Brown & Sons Ltd.

TO SETTLE ESTATE, BUILDING lot, 50x135, Saanich nr. new Mayfair Shopping Centre; $2,000 cash. Owner, Victoria Press, Box 351.

EXCEPTIONALLY GOOD OCEAN view lot 85'x120'. Maximum mortgage available, $5,300. Jack Henderson, Hagar & Swayne.

IMPROVED SEWERED BUILDING lot 51'x140'. Apply 463 Ker Ave., EV 5-0161.

SEA-VIEW LOT, NORTH SAANICH. Piped water. On quiet paved road. School. EV 2-3029.

CADBORO BAY

View lot, 72'x126'. No local improvements. $4200. GR 7-1751.

BRENTWOOD BAY, CHOICE LOT, 80x200. Near shops, $1,800, consider cash offer., Owner, GR 4-2347.

LARGE COLWOOD LOTS—TREES. Near new high school site. 135'x200; 150x70. TV excellent, 478-2635.

CITY VIEW LOT, 2-MILE CIRCLE. 66'x125' on sewer. N.H.A. approved. McAdoo Place. Phone owner 385-3893.

BUILDING LOTS. APPLY 4350 Glanford or phone GR 9-1432.

154 PROPERTY FOR SALE

RIVERFRONT BUILDING SITES—Located next to Puntledge Park, on pretty Puntledge River at Courtenay, Vancouver Island, we offer these 80 ft x 20 ft., level treed lots at the reasonable price of $1,195 each, with reduction to anyone buying two or more. And when you decide to build we can arrange a mortgage for you. For further information, write or phone Leonard Thomas at Douglas Hawkes Ltd., 817A Fort Street, Victoria, phone 384-7128 (residence 385-5665).

155 PROPERTY WANTED

DEMAND IS HIGH!! SUPPLY IS LOW!!

We badly need the following:

1—Lots—any size—anywhere.

2—Acreage—large or small.

3—Farms—country homes.

We can help you!

You can help us!

Call now—Don Message GR 7-3715

Saanich Realty Ltd. GR 9-1642

WANTED: ½ ACRE OR MORE IN Gordon Head or adjacent area. Suitable to build VLA. Price to $4,000 cash. Call Roy Smith, EV 5-2131 anytime. Western Homes Ltd.

CASH

for your building lot. E. J. Butler, Realtor EV 5-1222.

WANTED ½-ACRE OR OVER Suitable V.L.A. Phone GR 7-6080.

156 ACREAGE FOR SALE AND WANTED

30 ACRES

$90,000

On Lucas Road across from Lake Hill School. Partlike acreage. Hold for future subdivision. Lease back to owner for 2 years. Contact C. G. Gliddy, EV 5-1707 anytime, Mears & Whyte Oak Bay Realty Ltd.

SOOKE-SEAVIEW

10 acres, year-round stream, $5,000.

3 acres, near Gordon's Beach, $2,500. Call Bob Brotherston, Douglas Hawkes Ltd., EV 4-7128; res. GR 8-6669.

SOOKE

167 acres—4,000 feet of river frontage, partlike land, with 6 to 7 acres of level pasture. Terms. Price $20,000. C. H. Holland Real Estate, 630 View, Victoria, B.C. 385-0824.

WANTED BY PRIVATE PARTY, 1 OR 2 ACRES OF CULTIVATABLE LAND IN BRENTWOOD OR KEATING AREA. $6,000 CASH DOWN, BALANCE MONTHLY. PLEASE PHONE 479-1251.

Acreage Required. Saanich preferred. CASH. Phone Byron Price, 1314 Quadra, EV 5-2458.

CASH FOR ACREAGE ADJACENT to sewer. Kasapi Const. 386-6191.

157 COMMERCIAL PROPERTIES

LARGE INDUSTRIAL ZONED multi-purpose building for sale, valued at $20,000, offered at $12,750. Immediate possession. EV 5-4022, evenings GR 9-6720.

TWO LOTS AND SIX-ROOM HOUSE on 460 Burnside Avenue. EV 3-8925, EV 2-2211.

158 FARMS FOR SALE AND WANTED

TWO GOOD PROPERTIES 95 Miles from Victoria

1) 112-acre dairy farm as a going concern, approx 60 acres in hay pasture and rough pasture—balance—second growth. Almost new barn and dairy loafing shed and 30 stanchions. Silo, large machine shed and other buildings. Approx 60 dairy cattle, mostly registered—good quota — almost full line good equipment, artesian well, 3 irrigation dugouts. On good road close to highway and flourishing resort town. Two farm houses. This farm has very good potential.

2) 70 acres. Approx 40 cleared with 30 in hay and pasture—balance second growth—substantial acreage good chocolate loam. Spring water supply. Very good ranch type home just few years old, close to highway services and thriving town.

For particulars call W. McGillivray EV 5-3411 or EV 2-7301

SHAWNIGAN LAKE FARM 200' LAKEFRONT

18.9 Acres of Good Farm system pumping direct from lake. Outbuildings in first class condition. Farm has 26 stanchions and cement floor. Storage for 120 tons of hay. Large family home with 4 bedrooms in excellent condition. This desirable property priced at

$27,500

Mr. Vallance Mr. Fitzsimmons

EV 5-3411 anytime

Ker & Stephenson Ltd.

ACREAGE

110 excellent acres for sale in Saanich. Will show by appointment only. Interested parties phone Bill Pafrey, J. H. Whittome & Co. Ltd., EV 2-4255 or Res. EV 6-2008.

FARM, 2 ACRES, FERTILE LAND with gradual slope, fruit trees and berries. Two-bedroom home, Duroid roof, well-painted siding, modern bathroom, fireplace, some furniture. Large chicken house and large shed on cement. Ample water supply; nearly new garden tractor. Owing to ill-health, this farm offered at sacrifice price of $7,950. Ideal retirement. Immediate possession. Low taxes. To view call N. Krienke, EV 6-6530, Byron Price.

42 ACRES, ADJOINING THE BEAUTIFUL WOODWYNN FARM, WITH VIEW OF SAANICH INLET. IDEAL FOR DAIRY OR STOCK FARM, WITH LARGE 3-BEDRM OLDER HOME AND BARN, ETC. FULL ASKING PRICE $45,000—TERMS. TO VIEW THIS OUTSTANDING FARM CALL ME ANYTIME.

EV 5-3435 AL VICKERS GR 4-2266

P. R. BROWN & SONS LTD.

DELIGHTFUL SMALL FARM LESS than 1 hour from city. Approximately 40 acres, mostly meadow. More land available. Four-bedroom house with all conveniences, plus cottage. Miles of riding trails. Nothing like it. Finest hunting and fishing. Price $27,500. EV 3-9912, Anthony Jones Realty.

SMALL FARM

7 acres (approximately), older 3-bedroom home, barn and other outbuildings, $8,950.

Call Bob Brotherstone, Douglas Hawkes Ltd., EV 4-7128; res. GR8-6669.

$4500 CASH, 5 ACRES, APPROX. ½ cleared. Neat 4 rm bung, bath, chickenhouse. Ideal for retired couple. 7 miles from Qualicum Beach. Particulars, Mrs. Ramsdale, EV 3-6111 or EV 4-5855, McCandless Realty, 830 Fort.

ATTRACTIVE 2½-ACRE FARM property, with pretty family home, adjoining new subdivision area, 10 minutes from town. Suitable for VLA or investment. Price $14,700. Terms. EV 3-9912, Anthony Jones Realty.

$1,500 DOWN

12 acres, 12 miles out on Old West Rd. Part cleared. FRED BERGMAN, EV 5-6741, Northwestern Securities of Victoria Ltd.

OFFER FOR USED TIRES

OFFERS:

plainly marked on the envelope, "Offer on P.T. No. 1" will be received by the undersigned up to noon, April 21, 1964, to purchase and remove, by contract, quantities of used tire casings during the period of time from April 1, 1964, to March 31, 1965 in the following general categories:—

(A) Passenger and light truck sizes
(B) Heavy truck sizes
(C) Grader, Earthmoyer and farm tractor sizes

located "as is and where is" at the Department of Highways Yards as listed below:

Langford, Cloverdale, Cranbrook, Prince George, Kamloops, Pouce Coupe, Terrace, Nelson.

For further information, contact the office of the Superintendent of Equipment, Department of Highways, Victoria; Department of Highways Regional Mechanical Superintendents at Kamloops, Prince George or Nelson; or Department of Highways Official in charge at the particular yard.

Conditions of the sale are:

(1) The successful bidder must remove on demand, the accumulated salvagable tires.
(2) The bid must indicate a firm price per casing either by size or group of sizes for each yard.

Offers on individual yards will be considered.

Area to be left clean and tidy to the satisfaction of the District Official.

The highest or any offer will not necessarily be accepted, but the bearer of a successful bid will be required to pay the S.S. Tax.

G. E. P. Jones, CHAIRMAN
PURCHASING COMMISSION,
PARLIAMENT BUILDINGS,
VICTORIA, B.C.

Ad. No. 1—64/65
April 6, 1964.

BRITISH COLUMBIA HYDRO AND POWER AUTHORITY

Tenders for Clearing Sections

No. 9 — File CQ-711
No. 10 — File CQ-712
No. 11 — File CQ-713

of the Peace River E.H.V. No. 1 500 K.V. Transmission Line Right of Way

Sealed tenders clearly marked as above will be received up to 12:00 Noon, Tuesday, April 28, 1964, for right of way clearing of each of the sections listed above.

1. These sections lie in the vicinity of Quesnel, B.C. and contain areas varying from approximately 600 acres to approximately 900 acres.
2. A 10% Bid Bond or certified cheque must accompany each tender.
3. The successful contractor must provide a 50% Performance Bond.

Tender forms and specifications may be obtained after Monday, April 13, 1964 at the office of the Purchasing Department, 6th Floor, 970 Burrard Street, Vancouver 1 B.C., Telephone MU 3-8711, Local 2579, upon payment of $20.00 plus $1.00 B.C.S.S. tax per section. This amount will be refunded upon return in good condition of all documents and plans involved.

RENTAL OF PROPERTY

NOTICE

Sealed offers will be received by the undersigned up until 2:00 p.m. April 14th, 1964, regarding rental of real property legally described as: That part of Lot 24 of Section 21, Victoria District, Plan 890, lying to the south of the Right-of-Way of the Canadian Northern Pacific Railway Company as said Right-of-Way is shown on Plan 1 R.W. and known locally as 800 Portage Road, Victoria, B.C.

CONDITIONS:

1. Rent payable in advance on a month-to-month basis subject to cancellation upon thirty days notice.
2. Lessee will be responsible for payment of all services such as Light, Water, etc.
3. The right to sub-let or assign will not be permitted.
4. The Department of Highways will not entertain or be responsible for any claim or liability whatsoever.
5. The use of the property to conform to all local Bylaws and regulations.

A certified cheque for the first month's rent made payable to the "Minister of Finance" to be included with the offer. All offers should be mailed to the Deputy Minister of Highways, Douglas Building, Victoria, B.C.

The envelope to be plainly marked "OFFER TO RENT—800 Portage Road, Victoria."

The highest or any offer is not necessarily accepted.

Additional information may be obtained by telephoning the Right-of-Way Office, Department of Highways, 300 Douglas Building, Victoria, 382-6111, Local 3350. This house will be open for inspection on Monday afternoon, April 13th, 1964, from 2:00 p.m. to 4:00 o.m.

H. T. MARD,
Deputy Minister,
Department of Highways,
Victoria, B.C.

NOTICE TO CONTRACTORS

SEALED TENDERS will be received by the undersigned for the construction of Victoria West Elementary School 1964 (4 classrooms — concrete block and frame construction).

Drawings, specifications, forms of tender and detailed instructions to bidders are available to General Contractors at the office of R. W. Siddall Associates, 610 Royal Trust Building, Victoria, on or after 2 p.m., Friday, April 10, 1964.

A returnable deposit of Fifty Dollars ($50.00) is required for each set of drawings and specifications. Tenders must be good for thirty (30) days. Tenders must be accompanied by a bid bond in the form prescribed, a copy of which will be attached to the specification which binds the tenderer and the surety in the amount of Six Thousand Five Hundred Dollars ($6,500.00) at the time of tendering. A performance bond and a labour and material bond, each in the amount of 50% of the contract price in the form prescribed, a copy of which will be attached to the specifications, must be provided by the successful tenderer prior to the award of the contract. Certified cheques will not be accepted.

Contractors' attention is drawn to the clause in Instructions to Bidders on depository bids.

The lowest or any tender not necessarily accepted.

Tenders must be made out on the forms supplied by the Architect, addressed to the undersigned and delivered to the offices of the Board not later than 5 p.m., Thursday, April 23, 1964.

T. L. CHRISTIE,
Secretary-Treasurer,
Board of School Trustees,
School District No. 61,
(Greater Victoria).

THE CORPORATION OF THE DISTRICT OF OAK BAY BY-LAW NO. 2466

A By-law to provide for the acquisition of property and the construction of a Recreation Centre and to authorize the borrowing of the estimated cost thereof.

WHEREAS the Municipal Council of The Corporation of the District of Oak Bay deems it desirable and expedient to construct a Recreation Centre;

AND WHEREAS the Council deems it to be necessary to acquire Lots 3 to 45, both inclusive Section 69, Plan 249, and Lots 1 and 2, Section 69, Plan 3502, Victoria District, the said lots being situate on Marrion Street, Bee Street, Goldsmith Street and Foul Bay Road, to establish a site for the proposed Recreation Centre;

AND WHEREAS the Council has caused preliminary plans and estimates to be prepared by its architect, the said plans being posted on display in the Municipal Hall, Oak Bay, and the specifications deposited in the office of the Municipal Engineer at the Municipal Hall, Oak Bay;

AND WHEREAS it is estimated that it will be necessary to provide a sum not exceeding $1,421,000 for the construction of the proposed Recreation Centre including acquisition of land, furnishings, landscaping, paving, and incidental expenses in connection therewith;

AND WHEREAS the sum of $1,421,000 is the maximum amount of the debt intended to be created by this By-law;

AND WHEREAS it is necessary that the said money to be raised hereunder be raised on the credit of the said Corporation;

AND WHEREAS the existing debenture debt of the said Corporation is $1,817,024 and none of the principal and interest in respect thereto is in arrears;

AND WHEREAS the assessed value for general municipal purposes of the taxable land and improvements within the said Corporation for the current year and the two years immediately preceding the current year is as follows:

1962 $45,090,180
1963 $45,967,150
1964 $45,637,070

AND WHEREAS the approval of the Inspector of Municipalities has been obtained;

"THEREFORE the Municipal Council of The Corporation of the District of Oak Bay enacts as follows:

1. The Council shall be and is hereby empowered and authorized to acquire Lots 3 to 45, both inclusive, Section 69, Plan 249, and Lots 1 and 2, Section 69, Plan 3502, Victoria District, the said lots being situate on Marrion Street, Bee Street, Goldsmith Street and Foul Bay Road, and to construct thereon a recreational centre in accordance with the plans and specifications on deposit in the office of the Municipal Engineer at the Municipal Hall, Oak Bay.

2. For the purpose and with the object aforesaid there may be borrowed upon the credit of the said Corporation, a sum not exceeding $1,421,000, and such borrowing shall be secured by the issue of series of debentures bearing interest at a rate not exceeding six per centum (6%) per annum, provided, however, that the last of such series of debentures shall be redeemed not later than twenty years after the date of issue.

3. In each year during the currency of the said debentures, there shall be levied and raised by rate sufficient therefor, over and above all other rates, on all land and improvements subject to taxation for general municipal purposes within the said Corporation at the same time and in the same manner as other rates, a special rate to provide for the repayment of the debt hereby created and the interest thereon.

4. This By-law before adoption, shall receive the assent of the owner-electors in the manner provided by the "Municipal Act".

5. This By-law shall take effect on the date of its adoption by Council.

6. This By-law may be cited as the "Recreation Centre Construction and Property Acquisition Financing By-law, 1964".

Take notice that the above is a true copy of the proposed by-law upon which the vote of the owner-electors of the Municipality will be taken at the Municipal Hall, 2167 Oak Bay Avenue, Oak Bay, on Saturday, the 25th day of April, 1964, between the hours of 8:00 a.m. and 8:00 p.m., and an ADVANCED POLL will be opened at the Municipal Hall, between the hours of 8:30 a.m. and 5:00 p.m. on each of the two days immediately preceding the day of the Poll (April 23rd and 24th), and that F. H. Hart has been appointed Returning Officer for the purpose of taking and recording the vote of owner electors.

Dated at Oak Bay, this 7th day of April, 1964.

F. H. HART,
Municipal Clerk

The proposed By-law was introduced and given 1st, 2nd, and 3rd Reading by the Municipal Council of Oak Bay on March 23, 1964, and received the approval of the Inspector of Municipalities on March 31, 1964, but is not effective unless approved by the electors of the Municipality.

Coach House Group Led to Rural Church

The church of St. Martin-in-the-Fields, Saanich, will celebrate its 50th anniversary Sunday.

It originated as a Sunday school organized by Mrs. S. Wilkinson, who occupied a dairy farm a few yards away from the present site.

Mrs. Wilkinson held her Sunday school classes in an old coach house at the corner of Obed and Dysart and they grew into services of worship conducted by two laymen with occasional visits by city ministers.

The mission church of St. Jude's was opened on April 12, 1914. The first lay reader was H. H. Smith, now a prominent member of Christ Church Cathedral.

BUILT BY BEQUEST

Rev. J. Lloyd Keating, who came here from St. Martin-in-the-Fields, London, England, became attached to the mission church and left a sum of money to build a new church on condition it was named St. Martin-in-the-Fields.

The church was built with volunteer labor and duly dedicated as St. Martin-in-the-Fields in 1926. A tower to house the big bell, brought from St. Jude's, was donated by Mrs. Keating.

Impaired Drivers Fined $300 Each; One Man Jailed

Three persons were each fined $300 and a fourth was sent to jail for 30 days after they were picked up in an impaired condition by police early today.

James Loewen, 225 Mary, who was convicted of impaired driving in 1960, received the jail sentence. He told police who arrested him on Pandora that he thought he was in Duncan.

Douglas Richards, 831 Shamrock, was picked up by city police on Government after he narrowly missed hitting a car. Peter Barnes, Windsor Auto Court, lost control of his car and ended up in the flower bed in front of 804 Dominion.

Francis Donegani, 3355 Beach Drive, was stopped after his car weaved three times to the wrong side of the road as he drove along Nottingham.

All four lost their driver's licences.

TENDERS

Tenders are invited for dismantling salvaging and removal of one 100,000 gallon wood stave tank and 24 ft. timber tower. Tenders to be received by April 25th. Applicants or tenderers may contact for appointment to view, Mrs. A. Hamilton, Secretary Brentwood Waterworks District, GR 4-1604.

SEALED TENDERS INVITED

Ten (10) pieces of surplus equipment, including trucks, tractors, frames, etc., for sale. This equipment is on view at Beaney's Cartage and Storage Garage at 2830 Quesnel Street, and can be seen by appointment only. Contact Mr. Harry Mitchell at EV 2-4281.

Lowest or any tender not necessarily accepted. All tenders must be submitted by Monday April 20th, 1964.

NOTICE TO CREDITORS

IN THE MATTER OF the Estate of Allan Gideon Wilmot, late of 2333 Beach Drive, Victoria, B.C., deceased.

NOTICE IS HEREBY GIVEN that creditors and others having claims against the estate of the above deceased are hereby required to send them to the undersigned executors, Mrs. Norah Mannion Wilmot and Canada Permanent Trust Company, before the 12th day of May, 1964, after which date the executors will distribute the said estate amongst the parties entitled thereto, having regard only to the claims of which they then have notice.

(Mrs.) NORAH MANNION WILMOT and CANADA PERMANENT TRUST COMPANY, P.O. Box 1232, (1125 Douglas Street), Victoria, B.C.

By their Solicitors,
Messrs. Horne, Coupar, MacMinn & Roberts.

CHARTER HERRING TAGGING

The Fisheries Research Board of Canada will charter a herring seiner for fishing and tagging herring on the west coast of the Queen Charlotte Islands for a period of 30 to 40 days between Mid-June and Mid-August, 1964. Vessel will be required to supply herring purse seines, power skiffs, power blocks, and all other necessary fishing, fish-finding, and navigational equipment.

Accommodation for three Fisheries Research Board personnel in addition to vessel crew will be required.

The Board is anxious to make the best possible selection of vessels for these operations, and invites all interested parties to apply for detailed information and "Offer to Charter" forms, to:

The Executive Assistant
Fisheries Research Board
of Canada
Biological Station
Nanaimo, B.C.

Charter offers must be submitted on or before May 15, 1964.

DEPARTMENT OF PUBLIC WORKS OF CANADA TENDERS

SEALED TENDERS addressed to Secretary, Department of Public Works of Canada, Room B 322, Sir Charles Tupper Building, Riverside Drive, Ottawa, and enclosed "TENDER FOR FEDERAL BUILDING, ALERT BAY, B.C." will be received until 3:00 P.M. (E.D.S.T.) WEDNESDAY, MAY 6, 1964.

Tender documents can be obtained on deposit of $150.00 in the form of a CERTIFIED bank cheque to the order of the RECEIVER GENERAL OF CANADA, through: District Architect, 1110 West Georgia Street, Vancouver 5; District Office, 816 Government Street, Victoria, B.C. and can be seen at Room C-2705, Sir Charles Tupper Building, Riverside Drive, Ottawa; at the Post Offices at Nanaimo, Zeballos and Alert Bay, and at the Builders' Exchanges at Vancouver and Victoria, B.C.

The deposit will be refunded on return of the documents in good condition within one month from the date of tender opening.

To be considered each tender must be submitted on the forms supplied by the Department and must be accompanied by the security specified in the tender documents.

The lowest or any tender not necessarily accepted.

ROBERT FORTIER,
Secretary.

LAND REGISTRY ACT SECTION 162

In the matter of EDWARD PERCY CALDER, Lots 7, 8, 9 and 10, Block 1 of Sections 2 and 3, Range 4, Shawnigan District, Plan 1520, registered under Certificates of Title Numbered 18160-F and 147407-I; and those parts of Sections 2 and 3, Range 4, Shawnigan District, described as follows: Bounded on the North by the Northerly boundary of said Section 3, on the South by the Northerly boundary of the public road from Shawnigan to Mill Bay, on the East by Parcel "B" (D.D.67891-I) and on the West by the Easterly boundary of Plan 218 as shown colored red on Plan deposited under D.D.18158-F and containing 12 acres more or less, registered under Certificates of Title numbered 18158-F and 147406-I.

Proof having been filed in my office of the loss of said Certificates of Title numbered 18160-F, 147407-I, 18158-F and 147406-I, I HEREBY give notice of my intention at the expiration of one month from the first publication hereof to issue to the above-named Provincial Certificates of Title numbered 147407-I and 147406-I and duplicate Certificates of Title in lieu of the Certificate of Title numbered 18160-F and 18158-F.

Any person having information with reference to such Certificates is requested to communicate with the undersigned.

Dated this 8th day of March, 1964, at the Land Registry Office, Victoria, B.C.

J. V. DiCastri, Registrar
Victoria Land
Registration District

BRITISH COLUMBIA HYDRO AND POWER AUTHORITY

Invites tenders for the following:

Description	Reference	Closing Date
Underground structures, Cardero St. and Lane S. of Davie Street—Project E 33 (CIVIL):	CQ 718	April 28/64
Underground structures, Glen Drive at Keefer Street —Project E 34 (CIVIL):	CQ 719	April 28/64
Prefabricated Metal Bldg. extension Cheekwynd Diesel Generating Stn.	CQ 721	April 28/64
Elec. and Civil Work—Pr. Geo. Main Stn.	CQ 722	April 28/64
Cable—Stratford Substation	CQ 723	April 28/64
Pumps, and Motors—Arrow Project Cellar Water Supply.	CQ 724	May 12/64
Arrow Project—Constr. of roadbed for Railway relocation, Mile 30 to 33.5 Boundary Subdivision—Can Pac. Rly	CQ 726	May 5/64
10,000 ft. P.I.L.C. Cable.	BQ 2188	April 15/64
100 to 150 compact autos for purchase or lease.	BQ 2192	April 21/64
1 to 4 chassis with can, 18,000 lbs. GVW.	BQ 2194	April 21/64
5 to 10 flat deck with bulk head for 60" C/A chassis. 5 to 10 flat deck with bulkhead for 102" C/A chassis. 2 flat deck with bulkhead for 134" C/A tandem.		
1 36 ft. electric ladder and service body.	BQ 2195	April 21/64
20,000 lbs. No. 2 bare ACSR Sparrow.	BQ 2196	April 21/64

Sealed tenders clearly marked as above references will be received in Room 650, B.C. Hydro and Power Authority Building, 970 Burrard Street, Vancouver 1, B.C., until 12:00 noon, closing dates as above.

Details may be obtained at the office of the Purchasing Department, 6th Floor, 970 Burrard Street, Vancouver 1, B.C., telephone MUtual 3-8711, Local 2587. Information required for CQ's contact Local 2579.

Bad Weather Blamed For Crashes

B.C. motorists are more accident-prone than ever this year.

Provincial safety officials think it's the weather.

Figures for the first quarter of 1964 include a 12 per cent increase in accidents and 19 per cent more injuries than the first three months of last year.

There has been no increase in the number of deaths, however, totalling 73 to the end of March, the same as 1963.

There were 7,200 accidents during the same period, compared to 6,476 last year.

Injuries this year total 3,100, against 2,596 in 1963.

WEATHER INFLUENCE

A Motor Vehicles Branch official said there appears to be a relationship between the weather and the number of accidents.

January, when the biggest increase was recorded, was a particularly hazardous month for drivers, he said.

Better weather in February and March was accompanied by an immediate drop in accidents.

The official said that despite the increase in accidents and injuries, people were not hurt as badly this year.

He said seat belts—compulsory on all new cars for the first time this year—are probably helping to reduce the severity of injuries and to keep the death toll from mounting.

Archbishop To Conduct Rites For Mrs. Page

Archbishop Harold Sexton will conduct funeral services in Christ Church Cathedral Monday at 11:15 a.m. for Mrs. A. M. Page, who died in Royal Jubilee Hospital Friday night after a fall.

Mrs. Page, 93, was the mother of Canon B. T. Page, rector of St. Barnabas' Anglican Church, and lived at 1601 Begbie.

She fell in an alcove near the entrance to St. Barnabas' Church at Belmont and Begbie and was found there later by a neighbor. She apparently slipped while climbing the stairs to the church.

Canon Page told police he left his mother at the residence and wasn't aware she was going over to the church. Mrs. Page was found at 5:10 p.m. and died at 9 p.m.

. . . EPIDEMIC

Continued from Page 1

ble reconsideration of the nation's new health scheme, against which the doctors are protesting.

Doctors' representatives and government officials were to meet again today at Val Duchess Chateau outside Bruss